Quality Reigns Supreme at BENJAMIN'S PHARMACY
STOCKBRIDGE - - - MASSACHUSETTS

PITTSFIELD ICE CO.--Lee, Lenox Dale, Dalton, Pittsfield

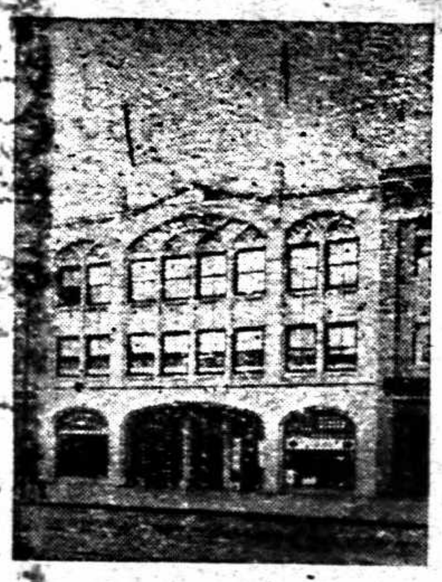

WOOD BROTHERS
PIANOS, MUSICAL MERCHANDISE
Sheet Music and Music Books
Large and Complete Stock in Every Department
Complete Line of Victrolas and Victrola Records
Piano Tuning and Regulating Done by Competent Workmen
Pittsfield, Mass.

DIAMONDS
The Edwards Jewelry Store
44 North Street, Pittsfield, Mass.
Established 1848

PITTSFIELD ELECTRIC SERVICE
Use Pittsfield's Good Electric Light and Power Service
TELEPHONE 947

Berkshire Loan & Trust Co.
PITTSFIELD -:- MASSACHUSETTS
Capital $200,000.00 Surplus Net $462,300.26
Total Resources $6,156,192.09
WE HAVE ALWAYS PAID 4½% IN OUR SAVINGS DEPARTMENT
Transacts a General Banking and Trust Company Business
Pays Interest on Deposits
Modern Safety Deposit Vaults, Fire and Burglar Proof
OFFICERS: CHAS. L. HIBBARD, President; B. M. ENGLAND, Vice-President; M. R. WHITE, Treasurer; Assistant Treasurers, J. Hainsworth, William F. Retallick; E. J. Waterman, Trust Officer.

F. M. PEASE & SON
CHEMICALS, FINE CIGARS, CONFECTIONERY.
Drugs, Medicines
Proprietors POTASKA, the GREAT SPECIFIC for THROAT AFFECTIONS
LEE, MASS.

REAL ESTATE DEALER **HENRY KAHL** 413-415 NORTH ST. Pittsfield, Mass.

Office Telephone 951-W House Telephone 951-R

A. A. FOBES

Civil Engineer

AND SURVEYOR

Engineer for B of Pittsfield from

Class

Book

Copyright No.

COPYRIGHT DEPOSIT.

BEN F SS, Inc.

ers

Binders

TELEPHONE 2140

56 Summer Street, Pittsfield, Massachusetts

C. B. LINDHOLM

CONSTRUCTION ENGINEER

Berkshire County Savings Bank Building, PITTSFIELD, MASS.

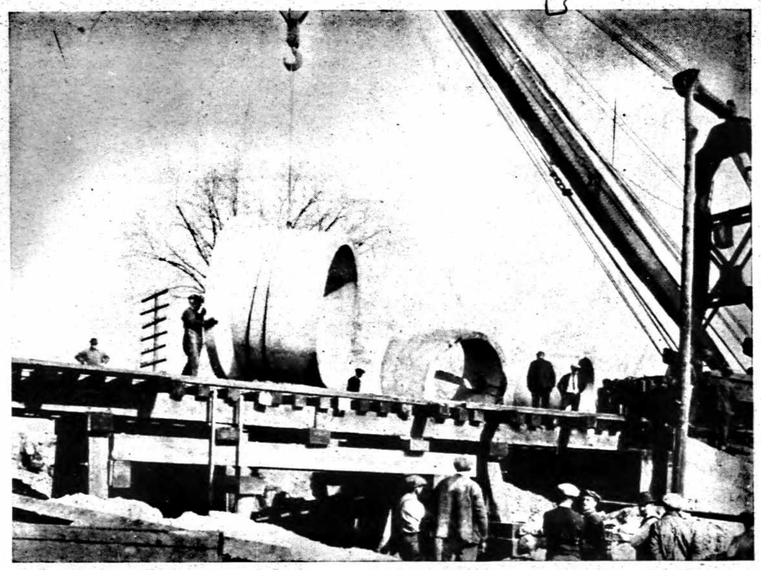

Installation of 8-ft. Concrete Pipe under B. & A. R. R., Pittsfield, Mass.

A. J. KOHLHOFER

(Successor to J. P. Barnes, Barnes & Race, Barnes & Spaulding, Barnes & Farnham, Barnes & Jenks)

Civil Engineer and Surveyor

Manager of Pittsfield Blue Print Co.

Blue Printing

Room 1, Butler Block, 73 East Street
PITTSFIELD, MASS.

BYRON WESTON CO.

Makers of Linen Ledger, Record, Bond and Patented Hinged, Loose-Leaf Ledger Papers

DALTON, MASS., U. S. A.

Bay State Mill

Old Berkshire Mill

Z. & W. M. CRANE

INC.

Makers of

Correspondence

AND

Wedding Papers

and PASTED BOARDS

Dalton, : : : : Massachusetts

Government Mill
Pioneer Mill

CRANE & COMPANY, Inc.

Makers of

BANK NOTE BOND AND PARCHMENT PAPERS

Dalton, Mass.

DALTON GARAGE

Sales and Service Station

385 Main Street Phone 245 Dalton DALTON, MASS.

TRANSIENTS WELCOMED

DISTRIBUTORS FOR BERKSHIRE COUNTY

Lexington and Flint Cars
Service Motor Trucks

Storage Hood Tires Cars to Rent
Auto Accessories Repairs of all Kinds

Salesroom **PITTSFIELD FLINT CO.**

461-463 North Street
Pittsfield, Mass.

H. OGDEN BATES, JR., Proprietor

The Agricultural National Bank
of Pittsfield, Mass.

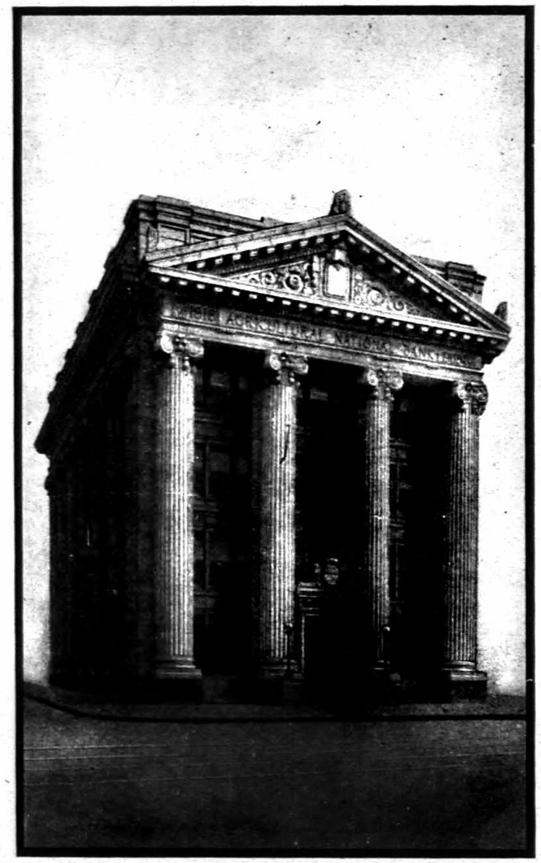

IRVING D. FERREY
President

FRANK W. DUTTON
Vice-President

CLARK J. HARDING
Cashier

HENRY M. WHITE
Assistant Cashier

LOUISE T. McGILL
Assistant Cashier

DIRECTORS

Irving D. Ferrey
Frank W. Dutton
Arthur H. Rice
Henry A. Francis
John C. Crosby
Simon England
Cummings C. Chesney
Winthrop M. Crane, Jr.
William L. Adam
James R. Savery
John Barker
Frederick G. Crane, Jr.

Capital $200,000.00 Surplus and Profits $1,200,000.00

Safe Deposit Boxes for Rental in the strongest vault in Western Massachusetts. $3.00 and upward.

We respectfully solicit accounts, both large and small
Interest paid on special deposits.
Bonds and Stocks Bought and Sold

F. C. PEACH

Berkshire County Savings Bank Building
28 North Street
PITTSFIELD, MASS.

Investment Securities

Foreign Exchange

Letters of Credit

Direct private wire connections with, and
CORRESPONDENT OF
Kidder, Peabody & Company
NEW YORK **BOSTON**

THE
Pittsfield National Bank

OF PITTSFIELD, MASS.

Chartered 1853

PITTSFIELD, MASS., CORNER NORTH AND WEST STREETS

Capital $300,000

DIRECTORS:

HENRY COLT
EDWARD A. JONES
JAMES WILSON
CHARLES H. WILSON
CHARLES W. POWER
WILLIAM H. EATON
FRANK D. TAYLOR
Z. MARSHALL CRANE
CLIFFORD FRANCIS
FRANK HOWARD
RAYMOND L. STRATFORD
FREDERIC H. RHODES
STANLEY P. BENTON
NAPOLEON A. CAMPBELL

OFFICERS:

CHARLES W. POWER, *President*
CLIFFORD FRANCIS, RAYMOND L. STRATFORD } *Vice-Presidents*
MONTURE A. ANDREW, *Cashier*
FRANK E. BONNEY, *Asst. Cashier*
DAVID B. KING, *Asst. Cashier and Trust Officer*

Savings Department Christmas Club Trust Department

FOREIGN EXCHANGE
This Bank issues Drafts, Travelers' Checks and Letters of Credit available in all parts of the world.

ABSOLUTE SAFETY FOR YOUR VALUABLES
Why run the risk of fire and burglary when you can rent a private safe in our absolutely Fire and Burglar proof Safe Deposit Vaults which are the best and safest that can be constructed. Charges moderate.
Your inquiries and inspection are invited.
Large and small accounts welcomed.

SAVINGS AND TRUST DEPARTMENTS

WE INVITE YOU TO OPEN AN ACCOUNT

TIFFT BROTHERS

—MEMBERS NEW YORK STOCK EXCHANGE—

THIRD NATIONAL BANK BUILDING

SPRINGFIELD, MASSACHUSETTS

AND

AGRICULTURAL NAT'L BANK BUILDING

PITTSFIELD, MASS

▼

INVESTMENT SECURITIES

PRENTICE & SLEPACK

ESTABLISHED 1919

Sartell Prentice
Edward H. Jewett
M. J. Slepack
Osborne Halsted

MEMBERS

New York Stock Exchange
Chicago Board of Trade

UNEXCELLED FACILITIES FOR INVESTORS
Trading Accounts Accepted

14 South St., PITTSFIELD. Phone 4040, Etc.
HOTEL WENDELL ANNEX

Main Offices—25 Broadway
Branch Offices—Easthampton, L. I., 55 East 44th St., N. Y.

THE PITTSFIELD CO-OPERATIVE BANK

PITTSFIELD, MASS.

TAYLOR BLOCK 139 NORTH STREET

Incorporated 1889

ARTHUR W. PLUMB, *President* JAMES L. BACON, *Vice-President*
LORENZO H. GAMWELL, *Treasurer*

DIRECTORS:

ARTHUR W. PLUMB
ROBERT D. BARDWELL
GEO. W. PEASE
JAMES L. BACON
GEO. S. ADAMS
LORENZO H. GAMWELL
HENRY R. PEIRSON
RICHARD H. GAMWELL
JOHN BARKER
MATTHIAS McCORMICK
REUBEN C. PIERCE

Attorney, JOHN BARKER

Deposits received in regular monthly payments of from $1.00 to $40.00 draw interest as soon as deposited. Semi-annual dividends of 5% per annum have been earned and declared for several years.

Assets over $2,350,000 **Hours 9 A. M. to 4 P. M.**

Union Co-operative Bank

34 North Street, Pittsfield, Massachusetts

THE BANK BEGAN BUSINESS JANUARY 17, 1911

CLIFFORD FRANCIS, President
GEO. H. COOPER
THOMAS F. PLUNKETT } Vice-Presidents
WILLIAM C. MOULTON, Treasurer

DIRECTORS—Terms Expiring 1925: Harold J. Bridgman, Thomas F. Cosgriff, John B. Cummings, Frank W. Dutton, Clifford Francis, Harry Holden, Edward N. Huntress, John B. Ruscetta, William C. Stevenson, James W. Synan, Joseph F. Titus, William A. Whittlesey. **Terms Expiring 1926:** William A. Burns, Cummings C. Chesney, Z. Marshall Crane, John H. Enright, William C. Moulton, Dennis T. Noonan, James J. Pender, D. Herbert Pike, Dennis P. Sweeney, George H. Tucker, Joseph McA. Vance, Daniel J. Walsh. **Terms Expiring 1927:** Clement F. Coogan, Geo. H. Cooper, Winthrop M. Crane, Jr., Daniel F. Farrell, William J. Foss, David J. Gimlich, Joseph Insull, J. Fred Kahl, Thomas F. Plunkett, Henry J. Ryan, James R. Savery, Robert F. Stanton.

BANK'S COUNSEL—Kellogg, Cande & Myers.

Deposits from $1 to $40 Per Month. Interest Begins At Once
Ideal Plan for Paying for a Home

THIRD NATIONAL BANK

11 North Street
PITTSFIELD, MASSACHUSETTS

SAFE DEPOSIT VAULTS

Capital, $125,000 Surplus and Profits, $254,000
Deposits $1,250,000

THE THIRD NATIONAL BANK 3rd PITTSFIELD, MASS.

OFFICERS

Ralph B. Bardwell, *President*
Henry R. Russell, *Vice-President*
Malcolm W. Lehman, *Cashier*
Charles A. Raymond, *Assistant Cashier*
Roy S. Fellows, *Assistant Cashier*

DIRECTORS

Henry R. Peirson, *President Peirson Hardware Co.*
Ralph B. Bardwell, *President*
Henry R. Russell, *President S. N. & C. Russell Mfg. Co.*
Charles K. Ferry, *C. S. Ferry & Sons*
Allen H. Bagg, *Trustee*
Robert D. Bardwell, *Gale, Bardwell Inc.*
John F. Noxon, *Noxon & Eisner,*
Cyrus C. Henry, *President C. C. Henry Co.*
Carey R. Kinney, *Treasurer Kinney Worsted Yarn Co.*
Gilbert M. Brewer, *Brewer Bros., Inc.*
Joseph F. Titus, *Treasurer Berkshire Life Insurance Co.*

SAVINGS DEPARTMENT

WE RESPECTFULLY SOLICIT YOUR BUSINESS

CITY SAVINGS BANK
OF PITTSFIELD

BRANCH OFFICE
MORNINGSIDE
101 Woodlawn Ave.

BRANCH OFFICE
DALTON
Union Block

OFFICERS 1926:
President, CLEMENT F. COOGAN

Vice-Presidents
ARTHUR W. PLUMB WINTHROP M. CRANE, JR.
HENRY R. PEIRSON

Treasurer, CLIFFORD F. MARTIN
Assistant Treasurer EDWARD T. HEAPHY
Clerk of the Corporation, J. FRED KAHL

TRUSTEES:

Clement F. Coogan
Winthrop M. Crane, Jr.
Z. Marshall Crane
Robert H. Davenport
William H. Eaton
H. Calvin Ford
David J. Gimlich
Joseph Insull
J. Fred Kahl
Walter C. Kellogg
Carey R. Kinney
George A. Newman
George W. Pease
Henry R. Peirson
Arthur W. Plumb
Charles W Power
Fred H. Rhodes
Loring G. Robbins
James R. Savery
Charles F. Sawyer
Geo. H. Southard, Jr.
James W. Synan
George H. Tucker
Philip Weston
Charles H. Wilson

BOARD OF INVESTMENT

Loring G. Robbins
David J. Gimlich
Clement F. Coogan, Chairman
George H. Southard, Jr.
George H. Tucker

ASSETS $9,200,000

Money starts to draw interest from the 10th of every month and dividends are payable JANUARY 10 and JULY 10. Our dividends have been 4½% per annum since 1918.

LIFE INSURANCE DEPARTMENT

We are one of the ten Massachusetts Mutual Savings Banks writing all kinds of Participating Life Insurance on the lives of Massachusetts' residents from 1 to 65 years of age. Limit in Straight Life Insurance seventy-five years. The rates are the lowest obtainable.

LEE
CHAMBER OF COMMERCE
LEE, MASSACHUSETTS

AN organization formed for the purpose of doing those things in the community which, as a unit, it can do more effectively than its members can do individually - - - - - - -

OFFICERS

James T. Owens, *Pres.*
Judge Bart Bossidy, *Vice-Pres.*
E. A. Sitzer, *Treas.*
Edward A. Sitzer, *Sec.*

MEMBERS:

J. W. Archer
W. S. Aiken
W. C. Benton
Berkshire Water Co.
Victor Bradley
E. H. Bossidy
P. H. Bossidy
Bart Bossidy
N. H. Busey, Jr.
Wm. C. Baldwin
Rev. E. C. Bradley
Berk-Lee Garage
M. L. Camarco
H. A. Clark
Wm. B. Connor
J. T. Collins
Gilbert Clark
M. Callahan & Sons
F. J. Diamond
Dresser Hull Co.
John F. Deely
C. Durant
Louis Dickter
Nick Demos
S. Dahoney
W. H. Eaton
E. H. Faunce
Fillebrown Bros.
W. B. O. Field
Leon C. W. Foote
Geo. S. Gordon, Jr.
John Goodrich
Rev. P. J. Griffin
H. W. Heaphy
S. V. Halsey
G. F. Hoskins
C. E. Hollister
Jas. E. Harte
E. W. Hodgkins
W. J. Heebner
L. T. Howes
Frank Hall
Harry Hocking
R. P. Hayes & Co.
O. B. Humes
M. J. Kelly
Lee Lime Co.
Lee Lumber Co.
Tracy Ambler
Henry Lana
Maurice Leahey
Mountain Mill Paper Co.
E. J. Maloney
Frank Mooney
M. Mahan
Rev. W. H. Mousley
Thos. Norton
A. L. Newton
J. T. Owens
Jas. O'Brien
Dr. A. M. O'Connor
H. J. Pulver
F. H. Phelps
S. J. Piers
Chas. Pease
Pittsfield Coal Gas Co.
Geo. F. Perkins
J. B. Pollard
Pease Hardware Co.
F. M. Pease & Son
Park Garage
Quality Store
E. S. Rogers
J. E. Rams
J. A. Rice
W. W. Sargood
J. J. Shaughnessy
Edward A. Sitzer
W. F. Smith
Wellington Smith
L. E. Smith
I. I. Smith
M. H. Sellers
Chas. L. Stephenson
Thos. Sullivan
M. W. Stedman
Chas. Shaylor
B. E. Teale
Thistle Wire Works
Walter E. Taylor
Peter Tyre
L. C. VanTrump
C. E. Varney
A. Viale
Carl Wurtzbach
J. J. Waddock
E. E. Wheeler
White Tip Inn
C. E. Weir
Winchester Store
Dr. Geo. S. Wickham
C. C. Yates
Peter Zorzin
Custis Zarvis

Berkshire Mutual Fire Ins. Co.

PITTSFIELD, MASS.

Incorporated 1835

OFFICERS

HENRY R. PEIRSON, *President*
CHAS. L. HIBBARD, *Vice-President*
ROBERT A. BARBOUR, *Secretary and Treasurer*
CHARLES F. REID, *Assistant Secretary*
CHARLES W. GALLUP, *Assistant Secretary*
FREDERIC G. MOORE, *Assistant Secretary*
M. KENYON, *Assistant Treasurer*

DIRECTORS

Henry R. Peirson, Pittsfield
Charles L. Hibbard, Pittsfield
Frank W. Dutton, Pittsfield
James Wilson, Pittsfield
Hon. John C. Crosby, Pittsfield
Walter J. Raybold, Pittsfield
William L. Adam, Pittsfield
C. C. Gamwell, Pittsfield
Robert A. Barbour, Pittsfield
H. W. Clark, North Adams
Charles F. Sawyer, Dalton
T. Ellis Ramsdell, Housatonic

Hampshire Mutual Fire Ins. Co.

PITTSFIELD, MASS.
Incorporated 1830

OFFICERS

HENRY R. PEIRSON, *President*
CHAS. L. HIBBARD, *Vice-President*
ROBERT A. BARBOUR, *Secretary-Treasurer*
CHARLES F. REID, *Assistant Secretary*

DIRECTORS

Henry R. Peirson, Pittsfield
Charles L. Hibbard, Pittsfield
Frank W. Dutton, Pittsfield
James Wilson, Pittsfield
William L. Adam, Pittsfield
Walter J. Raybold, Pittsfield
Oliver Walker, Northampton
Robert A. Barbour, Pittsfield

DIVIDENDS PAID ON ALL EXPIRING POLICIES
Offices Second Floor Berkshire County Savings Bank Bldg.

New England Fire Insurance Company

Pittsfield, Massachusetts

Head Office
124 NORTH STREET

Telephones 4020 / 4021

H. CALVIN FORD, *President*
WINTHROP M. CRANE, JR., *Vice-President*
CARL B. GALE, *Secretary*
RALPH H. WESTGATE, *Superintendent of Agencies*

DIRECTORS

George B. Adams
Adams Bros. Mfg. Co.

Charles G. Bancroft
Vice-Pres. First National Bank, Boston

Cummings C. Chesney
Gen. Mgr. General Electric Co.

Clement F. Coogan
Owen Coogan & Sons

Winthrop M. Crane, Jr.
Crane & Co.

Benjamin M. England
England Bros.

Irving D. Ferrey
Pres. Agricultural National Bank

H. Calvin Ford
President

E. Elmer Foye
E. Elmer Foye & Co., Boston

Carl B. Gale
Secretary

Walter C. Kellogg
Kellogg, Cande & Myers

Kelton B. Miller
Eagle Publishing Co.

William H. Pritchard
Pres. North Adams National Bank

James R. Savery
Berkshire Woolen Co.

George H. Tucker
Banker

AUDITS SYSTEMS TAXES INVESTIGATIONS

H. R. SYKES

Consulting Accountant

Member of National Association of
Certified Public Accountants

Room 62, Berk. Co. Savings Bank Bldg.
Phone 3478-W or 3478-R

BOSTON, MASS. PITTSFIELD, MASS. WASHINGTON, D. C.

The Berkshire Morris Plan Co.

INDUSTRIAL BANKERS

Loans, $100.00 to $3,500.00

5 per cent Investment Certificates for Sale

Cummings C. Chesney, *President* Clement F. Coogan, *Vice-President*
Daniel England, *Vice-President* S. John O'Herron, *Treasurer*

Stevenson & Co.

INSURANCE AGENTS

PITTSFIELD LENOX DALTON

Fire, Life, Accident and Health,
Employers' Liability, Use and Occupancy,
Idemnity Bonds, Plate Glass & Weather Insurance

Stevenson & Co. Building 34 North St Pittsfield, Mass.

Are You Looking for Business in any of the Towns in this Book? In order to get it, you should make yourself known by advertising in this *Directory*, issued every 3 years, and get the best of service, because the Directory is always on the job, Night and Day. Every one looks in the Directory if they Want anything.

Pittsfield Coal Gas Company

Executive Offices: 31 South St.
PITTSFIELD, MASS.

Gas...

For Lighting, Cooking, Heating and Power.

Supplying:

Pittsfield Dalton Lenox Lee

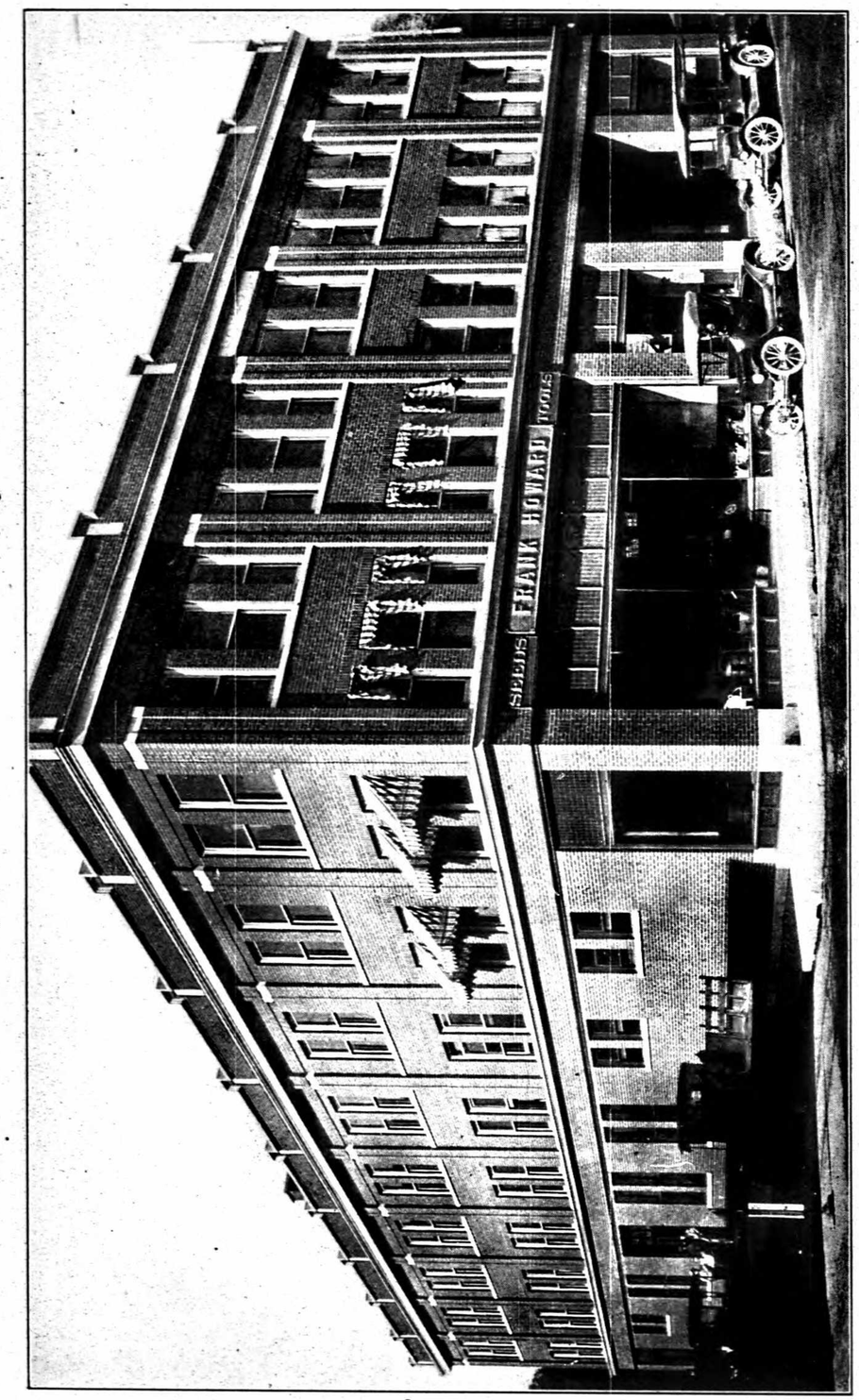

Frank Howard

Agricultural Implements, Seeds, Contractors' Tools, Fertilizers, Lime, Cement, Wall Plaster, Sewer Pipe, Flue Lining, Dairy and Poultry Supplies, Paints, Oils, etc.

HOWARD BUILDING, FENN, FIRST and FEDERAL STS., near Post Office Tel. 960 PITTSFIELD, MASS.

D. D. HOPKINS

Manufacturer and Dealer in All Kinds of

Lumber, Shingles, Doors, Sash, Blinds, Lath, Box Shooks, etc.

All Kinds of Building Materials, Sheathing, Papers and Cement, Railroad Ties, Poles and Piling, Ruberoid Roofing and Shingles, Sheet Rock Wall Board, Hero Air Washer, Humidifier Pipeless Furnace

Also Portable Garages, Paints and Oils

PHONE 217 STOCKBRIDGE

Post Office Address, Mills and Residence

SOUTH LEE, MASS.

A GOOD PLACE TO TRADE

ATHERTON'S - 297 North St.,

GLENWOOD RANGES

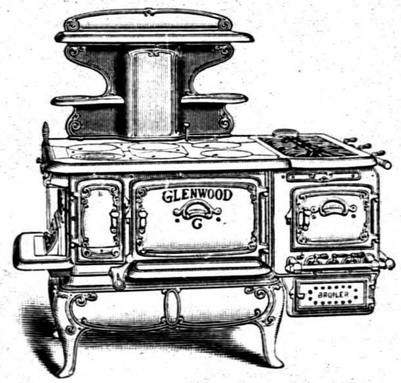

ONE DOLLAR A WEEK
Will Place a Modern Glenwood Range in Your Home

Furniture, Carpets, Rugs, Draperies, Crockery, Sellers Kitchen Cabinets

Atherton Furniture Co.

Complete House Furnishers

297 NORTH STREET, - - PITTSFIELD, MASS.

Everything In DRY GOODS

75 to 81 North Street - - - - Pittsfield, Mass.

LOCATION OF DEPARTMENTS

BASEMENT Housefurnishings, Kitchen Ware, Cut Glass, Refrigerators, China and Wooden Ware, Automobile Tires and Tubes.

MAIN FLOOR Stationery, Shoes, Gloves, Ribbons, Dress Goods, Jewelry, Leather Goods, Handkerchiefs, Laces, Silks, Men's Furnishings, Toilets Knit Underwear, Art Goods, Linens, Butterick Patterns, Gift Shop Silverware.

2d FLOOR The Woman's Apparel Floor---Devoted Entirely to the Apparel Need of Women. Blouses, Suits, Skirts, Corsets, Undermuslin, Millinery, House Dresses, Rain Coats, Baby Clothes, Children's Apparel.

3d FLOOR Carpets, Rugs, Shades, Beds, Draperies, Furniture, Mattings. The Largest Music Room in New England. Carrying Victor Victrolas and Victor Records; Sonora and Pooley Talking Machines.

BEST EQUIPT HAIR DRESSING PARLORS IN THE CITY

The Best Radio Dept. in Berkshire County, complete in Radio and Accessories

Automobile Club of Berkshire County

Affiliated with the American Automobile Association and the New England Federation of Automobile Clubs

Road Maps and Information given to Members, Tourists, and Members of Automobile Clubs free of charge.

Special prices on Road Guides to Members. Membership fee $5.00 per year (including subscription for one year to our publication "The Exhaust.") This is less than 2 cents a day. We will be pleased to explain to you the benefits of membership in our organization.

Office of the Secretary, 26 Bank Row

PITTSFIELD, MASS.

Telephone 758 or 3520

RICE & KELLY

FURNITURE, RUGS, CHINA

and HOUSE FURNISHINGS

Grand Rapids Furniture
Hardwick & Magee Rugs
Bakers Hair Mattresses
Globe-Wernicke Elastic Bookcases and Filing Cabinets
Stickley's Arts and Crafts Furniture
Heywood-Wakefield Reed Furniture
Sewing Machines
Standard Desks Office Supplies
Waysagless Springs
Sterling Ranges

Scientific Sterling

285 NORTH STREET

"IF IT'S MADE OF RUBBER, WE HAVE IT"

The Alling Rubber Co.

Rubber Goods, Sporting Goods, Auto Tires and Supplies

OPERATING A CHAIN OF STORES

enables us to sell Quality Merchandise at reasonable prices

128 NORTH STREET -:- -:- PITTSFIELD, MASS.

Holden & Stone Co.

DEPARTMENT STORE

The Store of Good Values

Progressive, Reliable, Accommodating, Convenient

An Expert Shopper Gives

Special Attention to Mail Orders

Pictorial Review Patterns and Fashion Publications

Elevator Service on Four Floors

Phone 401

PITTSFIELD, - - - - MASS.

Pittsfield Milk Exchange

PASTEURIZED DAIRY PRODUCTS

Office: 120-130
Francis Avenue
PITTSFIELD,
MASS.

Telephones 1640-2404

PITTSFIELD Quality PASTEURIZED MILK-CREAM Service MILK EXCHANGE

Milk, Cream
Ice Cream
Cream
Buttermilk
Butter, Cheese

CLEANERS

Shalett & Shea

DYERS

Largest and Best

Free Auto Delivery

Office and Plant
54 PARK ST., PITTSFIELD, MASS.
Telephone 2774-W

Branch Office, 374 North Street
Telephone 2774-R

MILLS STORAGE and WAREHOUSE CO.

PUBLIC BONDED WAREHOUSES FOR HOUSEHOLD GOODS
PIANOS, TRUNKS, ETC. SEPARATE ROOMS

Steam Heat, Electric Lights, Elevator Service, Insurance,
Transportation Furnished

Household Goods Packed and Shipped to all Points

Telephone 14

MILLS BUILDINGS 328 NORTH ST., PITTSFIELD, MASS.

F. W. BARRIS, Pres. P. W. GOEWEY, Treas.

Barris-Goewey Co.

JOBBERS and RETAILERS

Hardware, Paints, Tools, Cutlery, Greases, Chemicals, Acids, Oils, Belting, Mill Supplies

126 NORTH STREET, PITTSFIELD, MASS.

Quality——Service

Berkshire Sheet Metal Works

D. L. HOOD

Manufacturers of

Metal Garages, Cornice, Skylight, Ventilation and Blow Pipe Work, Boiler Stacks, all kinds of Copper Work, Roofing, and Gutters, Ornamental Steel Ceilings. :-: :-: :-: :-:

65 McKAY STREET, PITTSFIELD, MASS.

WE OFFER TO DIRECTORY PATRONS COMPLETE SERVICE IN : : : : : : :

PRINTING

We occupy our own building with three floors efficiently equipped to give you "the best there is" in our line. Come in and look us over.

SUN : : PRINTING COMPANY

ESTABLISHED 1800

28 RENNE AVENUE ::: PITTSFIELD, MASS.

M. J. CONE

Veterinary Surgeon

27 West Housatonic Street

PITTSFIELD, MASS.

The Merchants who advertise in the DIRECTORY are the wide-awake, up-to-date and the public spirited people of your community. They believe in supporting the DIRECTORY. Read their advertisements, *and patronize them.*

Z. A. WARD
Wood Working Company

(INCORPORATED 1902)

INSIDE and OUTSIDE FINISH and CABINET WORK, Black Walnut, Oak, Ash and Mahogany

BANK, STORE AND OFFICE FIXTURES, CARVING, STAIR BUILDING
KILN DRIED HARD WOOD LUMBER

15 CENTER STREET, NEAR WEST PITTSFIELD, MASS.

E. H. ROBBINS L. G. ROBBINS R. H. GAMWELL

ROBBINS, GAMWELL & CO.

68 West Street 18 Clapp Ave.
PITTSFIELD, MASS.

WHOLESALE ONLY

Plumbing Supplies, Wrought and Cast Iron Pipe, Boilers and Pumps, Steam and Water Supplies, Pipe and Boiler Coverings.

STOREHOUSE, SOUTH CHURCH STREET

CONTRACTORS FOR

Power Plant and Mill Piping
Automatic Sprinkling Equipment

Castings:-Iron, Brass or Aluminum; Manhole and Drainage Castings; Coopers' Stoves and Boiler Grates; Engine Work and Nubbing Attachments for Twisters

---

A. M. CHAPEL MACHINE CO.

(Incorporated)

IRON FOUNDERS AND MACHINISTS

Corner of Fenn and Second Streets PITTSFIELD, MASS.
Telephone 212

Automobile Cylinders Re-Ground. New Pistons, Rings and Wrist Pins Furnished

Flywheel Steel Ring Gears

Experimental and Job Work of All Kinds

NOBLE-MILNE CO.

INCORPORATED

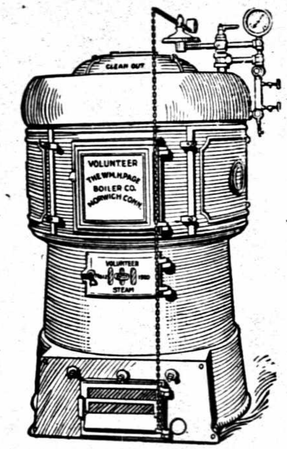

Plumbing, Gasfitting Tinning

HEATING

Steam, Hot Water, Hot Air

FINE OPEN PLUMBING A SPECIALTY

140 FENN, COR. FIRST STREET

TELEPHONE : : : PITTSFIELD, MASS.

BERKSHIRE AUTO COMPANY

R. M. O'Connell A. C. Johnson

OFFICIAL WENDELL GARAGE

CHANDLER, MARMON, WHITE AND CLEVELAND CARS. WHITE TRUCKS

Supplies : and : Accessories

109 South Street Telephone 15 Pittsfield, Mass.

Sisson-Buick Company

Buick Cars and G. M. C. Trucks

GARAGE AND BUICK SERVICE
55-63 WEST STREET

OFFICE AND SALESROOM
101 SOUTH STREET

Pittsfield, Massachusetts

Willard Storage Battery

Official Service Station and Distributors

8-Hour Charging. Constant Potential System

SHAW BATTERY CO.

First and Federal Streets -:- Pittsfield, Mass.

Phone 1721-M Day or Night

REO CARS, HEAVY DUTY TRUCKS AND SPEED WAGONS

BREWER BROS. Inc.

Salesroom, Garage and Service Station

196 South St., Pittsfield, Mass.

SALESROOM AND SERVICE STATION
277 ASHLAND ST., NORTH ADAMS, MASS.

SALESROOM, GARAGE AND SERVICE STATION
CANAAN, CONNECTICUT

Auto Supplies

Canaan, Conn. :: North Adams, Mass. :: Pittsfield, Mass.

SALES PACKARD *SERVICE*

EAST STREET GARAGE

"Goodyear Truck Tires"

Schuyler W. Goodrich

Supplies, Storage
Dayton Tires

TELEPHONE GARAGE 630

198 EAST STREET, PITTSFIELD, MASS.

WEST STREET ACCESSORY SHOP

101 WEST STREET - TELEPHONE 3604

Shaw Motor Sales Co.

Studebaker Distributors

Gabriel Snubbers
Federal Tires

Sales and Service Station
119-121 WEST STREET, PITTSFIELD

South Street Motors Corporation

Chevrolet

Motor Cars and Trucks

163 South Street *Pittsfield, Mass.*
Telephone 613

ORGANIZED 1876 INCORPORATED 1924

PRINCE & WALKER COMPANY

INTERIOR DECORATORS

30 SOUTH STREET
PITTSFIELD, MASSACHUSETTS

Successors to PRINCE & WALKER

FRANK WALKER, President ROBT. A. WALKER, Treasurer

Tin and Gravel Roofing, Copper Work, Metal Ceilings

HEAVY IRON WORK

PHONE 996

32 NORTH PEARL STREET, PITTSFIELD, MASS.

HUDSON PIERCE ARROW ESSEX

Fine Motor Cars

Quality--Service

James M. Downs Co., Inc.

14 MAPLEWOOD AVE. TEL. 2100

RADIO SERVICE CO.

G. B. BLAISDELL, Prop.

Radio Equipment

TELEPHONE 3958

97 Fenn Street PITTSFIELD, MASS.

FRED P. CLOUTIER, Jr.

AGENT FOR
Harley-Davidson Motorcycles
Side Cars and Parcel Cars
Bicycles and Velocipedes

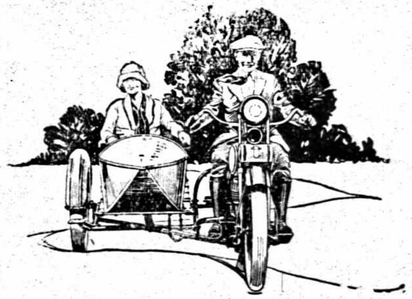

Motorcycle Parcel Delivery

Prompt Service and All Work Guaranteed

67 EAGLE STREET *Phone 2610* PITTSFIELD, MASS.

EARL B. PALMER

CABINET MAKER AND UPHOLSTERER

ANTIQUES RENEWED

FURNITURE PACKING, LIGHT CARPENTER WORK

97 WEST HOUSATONIC ST., PITTSFIELD, MASS.
Phone 2311-M

THE TEMPLE BROTHERS
RUTLAND, VT.

Designers, Manufacturers and Dealers In

High Class Cemetery Memorials

50 Years Successful Business
Thousands of Satisfied Customers

If you Desire Something Good at a Reasonable Price consult our

PITTSFIELD BRANCH

562 NORTH STREET

Successors also to MATTHEWS & MASLEN

The Local Directory is a Booster for Your Busines

The whole Town is before you in the pages of this book 365 days a year, and everybody uses the **Directory.** The names in Heavy Type usually represent the more progressive merchants. What are you doing toward its support?

Berkshire Directory Co.,
33 Eagle Square, Pittsfield, Mass.

Joseph Poulin.

DESIGNER & BUILDER OF
HIGH GRADE CEMETERY WORK

MONUMENTS

IN DOMESTIC & FOREIGN
GRANITE - MARBLE - BRONZE.

Estimates Given at Short Notice

43 WAHCONAH STREET, PITTSFIELD, MASS.

Telephones: Office and Residence.

D. O. ADAMS & CO.

Successors to ADAMS & MILLER

Trucking and Freight Transfer

Long Distance Work a Specialty
Furniture Packing and Storage
Conveyors of the Better Furniture

65 Eagle Street, Pritchard Building
and 22 Hampshire St.
PITTSFIELD, MASS.

Telephone 226-W Telephone 226-R

BERKSHIRE COUNTY SAVINGS BANK

Incorporated February 2, 1846

BANKING HOUSE AT THE CORNER OF
NORTH STREET AND PARK PLACE

PITTSFIELD, MASS.

OFFICERS

President: Arthur H. Rice

Vice-Presidents:
Henry A. Francis
Edward A. Jones

Treasurer:
William L. Adam

Assistant Treasurer:
Fred T. Francis

Trustees:

William L. Adam	Harry C. Crafts	Richard H. Gamwell
Allen H. Bagg	Frederick G. Crane, Jr.	Charles L. Hibbard
William E. Bagg	Frank W. Dutton	Edward A. Jones
George W. Bailey	Daniel F. Farrell	Arthur H. Rice
Ralph B. Bardwell	Irving D. Ferrey	Albert W. Shaw
John Barker	Charles K. Ferry	Robert F. Stanton
Cummings C. Chesney	Henry A. Francis	Joseph F. Titus
	Cecil C. Gamwell	William A. Whittlesey

Clerk: William A. Whittlesey

Board of Investment:

William L. Adam	William E. Bagg	Charles K. Ferry
Allen H. Bagg	Frank W. Dutton	Albert W. Shaw

Office Hours 9 to 3 **On Saturdays 9 to 12**
Saturday evenings 7 to 8.30
Deposits draw interest from the first of each month.
Dividends payable January 1st and July 1st

One of the ten savings banks in Massachusetts to issue policies of life insurance. These are issued in several forms and at attractive rates. Call at the bank or write for information about them.

DIRECTORY

OF

	PAGE		PAGE
Becket	231	Otis	241
Dalton	343	Richmond	465
Hancock	425	Sandisfield	247
Hinsdale	433	Stockbridge	253
Lanesboro	449	Tyringham	309
Lee	49	Washington	315
Lenox	153	West Stockbridge	319

1926-1928

CONTAINING

A General Directory of the Citizens, a Classified Business Directory, Street Directory, Town Officers Churches, Societies, Census Tables, and Other Valuable Miscellaneous Information

To be Re-Issued in 1929

ESTABLISHED 1894

J. B. GOUSSETT, Compiler
Began Advertising and Directory Business in 1884

Press of the *Eagle Printing and Binding Co.*, Printers,
33 Eagle Square, Pittsfield, Mass.
1926

The information in this book is gathered by actual canvass. Publishers will not be held responsible for any errors or delays that may occur in compilation. Shall be pleased to have any inaccuracies brought to their attention so that they may be corrected in succeeding editions.

Copyrighted 1926 by the Berkshire Directory Co., Pittsfield, Mass.

BERKSHIRE COUNTY SAVINGS BANK

Incorporated February 2, 1846

BANKING HOUSE AT THE CORNER OF
NORTH STREET AND PARK PLACE

PITTSFIELD, MASS.

OFFICERS

President: Arthur H. Rice

Vice-Presidents:
Henry A. Francis
Edward A. Jones

Treasurer:
William L. Adam

Assistant Treasurer:
Fred T. Francis

Trustees:

William L. Adam	Harry C. Crafts	Richard H. Gamwell
Allen H. Bagg	Frederick G. Crane, Jr.	Charles L. Hibbard
William E. Bagg	Frank W. Dutton	Edward A. Jones
George W. Bailey	Daniel F. Farrell	Arthur H. Rice
Ralph B. Bardwell	Irving D. Ferrey	Albert W. Shaw
John Barker	Charles K. Ferry	Robert F. Stanton
Cummings C. Chesney	Henry A. Francis	Joseph F. Titus
	Cecil C. Gamwell	William A. Whittlesey

Clerk: William A. Whittlesey

Board of Investment:

William L. Adam	William E. Bagg	Charles K. Ferry
Allen H. Bagg	Frank W. Dutton	Albert W. Shaw

Office Hours 9 to 3 **On Saturdays 9 to 12**

Saturday evenings 7 to 8.30

Deposits draw interest from the first of each month.
Dividends payable January 1st and July 1st

One of the ten savings banks in Massachusetts to issue policies of life insurance. These are issued in several forms and at attractive rates. Call at the bank or write for information about them.

DIRECTORY

OF

	PAGE		PAGE
Becket	231	Otis	241
Dalton	343	Richmond	465
Hancock	425	Sandisfield	247
Hinsdale	433	Stockbridge	253
Lanesboro	449	Tyringham	309
Lee	49	Washington	315
Lenox	153	West Stockbridge	319

1926-1928

CONTAINING

A General Directory of the Citizens, a Classified Business Directory, Street Directory, Town Officers Churches, Societies, Census Tables, and Other Valuable Miscellaneous Information

To be Re-Issued in 1929

ESTABLISHED 1894

J. B. GOUSSETT, Compiler
Began Advertising and Directory Business in 1884

Press of the *Eagle Printing and Binding Co.*, Printers,
33 Eagle Square, Pittsfield, Mass.
1926

The information in this book is gathered by actual canvass. Publishers will not be held responsible for any errors or delays that may occur in compilation. Shall be pleased to have any inaccuracies brought to their attention so that they may be corrected in succeeding editions.

Copyrighted 1926 by the Berkshire Directory Co., Pittsfield, Mass.

F74
.B18A18
(1926)
Directories

CONTENTS

BECKET DIRECTORY—Names 231, Business Direcotry 239, Town Officers 239, Fire Department 239, Churches 240, Library 240, Schools 239, Post Offices 240, Societies 240, Justices of the Peace 239.

DALTON DIRECTORY—Streets, etc., 244, Street Directory 353, Names 367, Business Directory 412, Town Officers 420, Fire Department 420, Schools 420 Churches 421, Library 422, Societies 422, Post Offices 424, Cemeteries 424, Justices of the Peace 415, Notaries 416.

HANCOCK DIRECTORY—Names 425, Town Officers 431, Schools 431, Churches 431, Libraries 431, Societies 431, Justices of the Peace 431, Post Offices 431.

HINSDALE DIRECTORY—Names 433, Business Directory 447, Town Officers 447, Schools 448, Libraries 448, Churches 448, Fire Department 448, Justices of the Peace 447, Societies 448, Cemeteries 448.

LANESBORO DIRECTORY—Names 449, Town Officers 463, Business Directory 463, Schools 463, Justices of the Peace 463, Notaries 463, Libraries 363, Societies 464

LEE DIRECTORY—Streets etc. 46, Street Directory 49, Names 65, Business Directory 134, Town Officers 146, Fire Department 146, Schools 147, Libraries 148, Churches 148, Societies 150, Banks 152, Police Department 152, Post Offices 152, Stage Lines 152, Justices of the Peace 140, Notaries 142, Cemeteries 152.

LENOX DIRECTORY—Streets etc. 153, Street Directory 167, Names 181, Business Directory 219, Town Officers 226, Schools 227, Churches 227, Societies 228, Libraries 230, Post Offices 230, Justices of the Peace 226, Notaries 226, Police Department 226, Cemeteries 230.

OTIS DIRECTORY—Names 241, Business Directory 245, Town Officers 245, Schools 245, Churches 245, Justices of the Peace 245, Libraries 246, Post Offices 246.

RICHMOND DIRECTORY—Names 465, Town Officers 474, Schools 474, Churches 474, Libraries 474, Societies 474, Justices of the Peace 474, Business Directory 474, Post Offices 474, Cemeteries 474.

SANDISFIELD DIRECTORY—Names 247, Town Officers 251, School 251, Libraries 251, Churches 251, Post Offices 251, Business Directory 252, Stage Lines 252.

STOCKBRIDGE DIRECTORY—Streets etc. 253, Street Directory 265, Names 275, Business Directory 301, Notaries 303, Town Officers 304, Fire Department 304, Schools 304, Banks 305, Churches 305, Societies 306, Post Offices 308, Cemeteries 308.

TYRINGHAM DIRECTORY—Names 309, Town Officers 310, Schools 310, Churches 310, Justices of the Peace 310, Libraries 310, Post Offices 310, Cemeteries 310.

WASHINGTON DIRECTORY—Names 315, Town Officers 318, Schools 318, Business Directory 318, Justices of the Peace 318, Churches 318, Post Offices 318.

WEST STOCKBRIDGE—Streets etc. 319, Names 321, Business Section 339, Justices of the Peace 340, Notaries 340, Town Officers 341, Schools 341, Libraries 341, Churches 341, Societies 342, Cemeteries 342.

JUN-5'26

©CI A891647

no 1

Index to Advertisers

Page

Adams D. O. & Co.—Pittsfield....Front col'd page 35
Adams Leroy P.—Dalton....347
Adams P. I. & Sons—Glendale....261
Agricultural National Bank—Pittsfield....Front col'd page 8
Alling Rubber Co.—Pittsfield....Front col'd page 23
Aspinwall Hotel—Lenox....161
Atherton Furniture Co.—Pittsfield....Front col'd page 21
Automobile Club—Pittsfield....Front col'd page 22
Bachli Otto—Dalton....347
Barber Edwin M.—Lee....107
Barnes Garage—Lee....95
Barris-Goewey Co.—Pittsfield....Front col'd page 26
Basinait Louis J.—So. Lee....95
Battistone Richard—West Stockbridge....323
Ben Franklin Press—Pittsfield....Front col'd page 2
Benjamin & Doolittle, Park Garage—Lee....93
Benjamin's Drug Store—Stockbridge....Top front cover
Berk-Lee Garage—Lee....77
Berkshire Auto Co.—Pittsfield....Front col'd page 30
Berkshire Auto Repair Shop—Lenox....Page 158
Berkshire County Savings Bank—Pittsfield....Front col'd page 36
Berkshire Electric Co.—Pittsfield....48
Berkshire Gravel Co.—Lenox Dale....75
Berkshire Life Insurance Co.—Pittsfield....Back cover
Berkshire Loan and Trust Co.—Pittsfield....Front cover
Berkshire Morris Plan Co.—Pittsfield....Front col'd page 18
Berkshire Mutual Fire Insurance Co.—Pittsfield....Front col'd page 16
Berkshire Sheet Metal Works—Pittsfield....Front col'd page 26
Biacco Nat—Stockbridge....260
Blanches Beautye Shoppe—Lee....71
Bleyman Charles J.—Lenox....160
Bossidy Bart—Lee....105
Bossidy Edward H.—Lee....101
Bradley Bros.—Lee....127
Brewer Bros.—Pittsfield....Front col'd page 31
Brophy's Store—Dalton....351
Brown D. H.—Dalton....351
Bull W. B. Sons Inc.—Lenox....159
Callahan George F.—West Stockbridge....325
Camarco M. L.—Lee....99
Card Lake House—West Stockbridge....323
Carty Thomas F.—Lee....107
Carty Edward M.—Dalton....347
Central Lunch—Lee....129
Chapel Machine Co.—Pittsfield....Front col'd page 29
Church Charles H.—Dalton....348
City Savings Bank—Pittsfield....Front col'd page 14
Clark & Clark—Lee....105
Clifford Co. The—Lenox....166
Cloutier Fred P. Jr.—Pittsfield....Front col'd page 33
Colton George A.—Lee....69
Cone M. J.—Pittsfield....Front col'd page 27
Con's Garage—Lee....81
Curthoys George W.—Lenox....161
Crane & Co., Inc.—Dalton....Front col'd page 6
Crane Z. & W. M., Inc.—Dalton....Front col'd page 5
Dalton Co-op. Coal Co.—Dalton....349
Dalton Garage—Dalton....Front col'd page 7
Dalton Laundry, James J. Sullivan—Dalton....351
Deloye Constant—Lenox....160
DeVarennes Byron L.—East Lee....123
Downes J. M. Co.—Pittsfield....Front col'd page 33

Dresser-Hull Co.—Lee....85
Dun Roamin Kennels—Lenox....163
Durant Clarence Inc.—Lee....109
East Street Garage—Pittsfield....Front col'd page 31
Edwards Jewelry Store—Pittsfield....Front Cove
Emmerson Ralph W.—Pittsfield....Back cover
Fallon Bros.—West Stockbridge....327
Fantini J.—Lenox....159
Fenn Jason T.—Lee....111
Ferry C. S. & Son—Pittsfield....Inside back cover
Fielding Thomas P.—Lenox....159
Fillebrown's Dept. Store—Lee....127
Flower Shop—Pittsfield....Margin back cover
Flynn Edward J.—Stockbridge....261
Fobes A. A.—Pittsfield....Inside front cover
Ford & Parker—Dalton....352
Foster A. H.—Dalton....348
Glennon Hardware Store—Dalton....346
Greenock Inn—Lee....73
Gregory Walcott—Lenox....162
Griffin James M.—Dalton....348
Guerrieri A.—Stockbridge....261
Hampshire Mutual Fire Insurance Co.—Pittsfield....16
Harding Z. & Son—Lee....77
Harte James E.—Lee....115
Hayes R. P. & Co.—Lee....85
Hayes M. H.—Lee....75
Heebner William J.—Lee....71
Holden & Stone Co., Inc.—Pittsfield....Front col'd page 24
Hopkins D. D.—South Lee....Front col'd page 21
Hoskins George F., Garage—Lee....99
Housatonic National Bank—Stockbridge....256
Howes L. T.—Lee....129
Howard Frank—Pittsfield....Front col'd page 20
Howard Pharmacy—Dalton....347
Hull Coal Co.—Stockbridge....258
Hutchinson O. R. Garage—Lenox....157
Izzo Joseph—Dalton....351
Jacot Charles M.—Stockbridge....274
Jones Henry W.—Lenox....99-160
Joyner H. N.—Lee....105
Kahl Henry—Pittsfield....Front cover
Kelly Margaret M.—Lee....101
Kelly M. J.—Lee....73
Kelsey William J.—Lee....69
Knickerbocker Douglas N.—Dalton....346
Kohlhofer A. J.—Pittsfield....Front col'd page 3
Lana Henry—Lee....95
Laurel Hill Dairy—Lee....115
Laurel Lake House—Lee....127
Lay Harry S.—Lee....123
Leahey John T.—Lee....121
Lee Cash Grocery—Lee....115
Lee Lumber Co.—Lee....95
Lee Marble Works—Lee....75
Lee National Bank—Lee....109
Lee News Room—Lee....64
Lee Savings Bank—Lee....111
Lee Steam Laundry—Lee....121
Lee Variety Store—Lee....71
LeProvost Corwin J.—Lee....81
Lenox National Bank—Lenox....156
Lenox Savings Bank—Lenox....156
Lindholm C. B.—Pittsfield....Front col'd page 3
Main Street Garage—Lee....89
Main Street Garage—Lenox....159
Malumphy Joseph T.—Stockbridge....259
McClintic's Garage—Stockbridge....257
Messenger A., Garage—Dalton....348
Mills Storage & Warehouse Co.—Pittsfield....Front col'd page 25
Moore James S.—West Stockbridge....325
Morgan House—Lee....119
Mougin Edward X.—Lee....123
Nettleton Gilbert R.—Stockbridge....260
New England Fire Ins. Co.—Pittsfield....Front col'd page 17
Noble, Milne Co. Inc.—Pittsfield....Front col'd page 29
O'Brien James—Lee....105
O'Brien John A.—Lee....107
O'Brien Michael T.—Lenox....162
Old Berkshire Mills Co.—Dalton....Front col'd page 5
Owen James T.—Lee....71
Palmer Earl B.—Pittsfield....Front col'd page 33
Park Garage—Lee....93
Parsons H. B., Parson's Garage—Stockbridge....262
Patterson Walter E.—Stockbridge....259
Peach F. C.—Pittsfield....Front col'd page 9
Pease Hardware Co.—Lee....77
Pease F. M. & Son—Lee....Front cover
Peters A. L. & Son—Lenox....159
Phelan Hardware Co.—Lee....121
Pierce E. H. & Co....349
Pittsfield Coal Gas Co.—Pittsfield....Front col'd page 19
Pittsfield Co-operative Bank—Pittsfield....Front col'd page 15
Pittsfield Cornice Co.—Pittsfield....Front col'd page 32
Pittsfield Electric Co.—Pittsfield....Front cover
Pittsfield Ice Co.—Pittsfield....Margin front cover
Pittsfield Lumber Co.—Pittsfield....Back of book
Pittsfield Milk Exchange—Pittsfield....Front col'd page 24
Pittsfield National Bank—Pittsfield....Front col'd page 10
Poulin Joseph—Pittsfield....Front col'd page 35
Prentice & Slepack....Front col'd page 11
Prince & Walker Co.—Pittsfield....Front col'd page 18
Pulver H. J.—Lee....119
Radio Service Co.—Pittsfield....Front col'd page 33
Railroad Street Garage—Lee....85
Ram's Market Inc.—Lee....119
Regnier Augustin C.—Lenox....162
Retallick F. D. & J. H....Margin back cover
Rice James A.—Lee....119
Rice & Kelly—Pittsfield....Front col'd page 23
Robbins, Gamwell & Co.—Pittsfield....Front col'd page 28
Robertson R. C.—Pittsfield....Bottom back cover
Rogers Electric Co.—Lenox....93-158-263
Red Lion Garage—Stockbridge....258
Root George R.—West Stockbridge....327
Roy Adolphus H.—Pittsfield....165
Sawyer, Regan Co.—Dalton....352
Searing Harry M.—Stockbridge....256
Shalett & Shea—Pittsfield....Front col'd page 25
Shaw Battery Co.—Pittsfield....Front col'd page 30
Shaw Motor Sales Co.—Pittsfield....Front col'd page 32
Silvernail's Drug Store—Dalton....346
Sisson Buick Co. The—Pittsfield....Front col'd page 30
Simons W. C. Inc.—Pittsfield....48-180-264
Slocum Thomas F.—Lenox....165
Smith I. Ives—Lee....123
Smith Louis E.—Lee....69
South St. Motors Corporation—Pittsfield....Front col'd page 32
Stanley Co. The—Lee....121
Stevens Shoe Store—Lee....Opposite Lee Names 64
Stevenson & Co.—Pittsfield....Front col'd page 18
Stewart Jock—Stockbridge....258

Stickles L. E. & Son—Lenox....157
Stockbridge Construction Co.—Stockbridge....257
Stockbridge Grain & Feed Co.—Stockbridge....258
Stockbridge Gravel Co.—Stockbridge....259
Stockbridge Laundry—Stockbridge....261
Stockbridge Pharmacy—Stockbridge....256
Strout Farm Agency....Top Back Cover
Sun Printing Co.—Pittsfield....Front col'd page 27
Summerside Gardens, Louis E. Smith—Lee....69
Sykes Henry R.—Pittsfield....Front col'd page 18
Taylor Walter C.—Lee....101
Temple Bros. The—Pittsfield....Front col'd page 34
The Martin—Stockbridge....258
Third National Bank—Pittsfield....Front col'd page 13
Tifft Brothers—Pittsfield....Front col'd page 11
Tobey Frederick C.—West Stockbridge....Top Back cover
Troy Garrett F., Troy's Garage—West Stockbridge....327
Troy M. E.—West Stockbridge....325
Tulley W. M. Co.—Dalton....346
Twin Maples—Lenox....160
Union Co-op. Bank—Pittsfield....Front col'd page 15
Wallace Co. The—Pittsfield....Front col'd page 22
Wallace's Restaurant—Lenox....162
Ward Z. A. Wood Working Co—Pittsfield....Front col'd page 28
Warner George J.—Glendale....260
Weir C. E.—Lee....115
Weston Byron Co.—Dalton....Front col'd page 4
Willey Bros—Lenox....166
Wood Bros.—Pittsfield....Front cover
Zorzin Peter—Lee....129

Lee Streets and Avenues

COPYRIGHTED

Academy Street, Main to High next Catholic Church
Beartown Mt. Road, same as Pine
Bradley Street, from Junction Greylock and Columbia, north to Woodland
Canal Street, from Center south and east to Depot
Cape Street, from Park at Strickland house to West Becket town line
Center Street, from Junction Laurel and Summer east to East Center
Chapel Street, from Water at Maywood to Cape
Chestnut Road, from Cape north and east to Goussett Farm
Church Street, from Main South Lee north to Stockbridge
Cliffwood Street, from Franklin northerly
Columbia Street, from East Center north to Greylock and Bradley
Cone Park a section off River Street,
Devon Road, from Stockbridge west to Stockbridge line
Dublin Street, from Center southerly
Eagle Street, from Center, north to Eagle mill
East Road, from East Lee northwesterly to Bradley
East Center Street, from Center easterly to East at C. H. Sabin's
Elm Street, from Main west to N. Y., N. H. & H. R. R. Depot
Fairview Street, from West Park south and southwest to South Lee
Fernside Road, from Meadow at McAllister farm east to town line at Fernside
Ferncliff Ave., from Main opp Elm east to Ferncliff
Forest Street, from Junction Chapel and Water east and southeast to Tyringham town line
Franklin Street, from Main east to Orchard
Fuller Street, from Housatonic east to Greylock at town farm
Golden Hill Road, from Laurel east to Bradley and from P. M. Shaylor's north to Lenox Dale
Greylock Road, from Housatonic north to Columbia
High Street, from East Park north to Center
Housatonic Street, from East Park south to junction Water and River
Landers Road, from East easterly to P. Landers' Farm
Laurel Street, from Center and Summer north to Lenox line
Laurel Ave., from Laurel easterly
Laurel Lake Cross Road, from Highlawn to Lenox line above Laurel Lake
Lenox Dale Back Road, same as Golden
Lenox Dale Cross Road, from Woodland west to Lenox Dale
Lois, from Pleasant west to Marble
Main Street, from Park north to Center
Main Street, South Lee, from junction Fairview and Pleasant westerly to Stockbridge line and bey
Maple Street, from Park and Orchard easterly by T. L. Foote farm to Cape East Lee
Marble Street, from West Park south to Pleasant
Margerie Street, from Pleasant west to Marble
Meadow Road, from South Lee covered bridge east and northeast to River at Creamery
Mill Street, from Bradley northwest to Lenox Dale
Navin Ave., from Laurel easterly
North Becket Road, from Cape at Belden farm northeast to town line
Oak Street, from Cape at Mrs. John Dowd's, north to John L. Jones'
Orchard Street, from junction Maple and East Park northeast to Greylock
Park Street, from Iron Bridge, east to cor. Maple and Housatonic
Park Place, a section near Park at Congregational Church
Pine Street, from Meadow south to Gt. Barrington line, South Lee
Pleasant Street, from junction Housatonic, Water and River south and west to South Lee
Prospect Street, from West Park north to Summer
Prospect Street, So. Lee, from near Depot southeast to Beartown Mountain Road
Railroad Street, from Main at Northrup's Block north to Center
Reservoir Road, from East easterly to Leahey Farm
River Street, from Housatonic south and southeast to Tyringham line
Robert Street, from Center Junction East Center southeasterly
School Street, from Main east to High
Silver Street, from Chapel near Strickland house south to Forest
Snow Farm Road, from Cape south to Thomas Quirk farm
South Prospect Street, from West Park southerly
Spring Street, from junction West Park and Stockbridge north to Summer
St. James Avenue, from West Park northerly
Stockbridge Road, from junction West Park and Spring southwest to Stockbridge line
Summer Street, from Junction Center and Laurel northwest to Highlawn and beyond
The Crossway, from 81 High easterly to Clifford
Tyringham Road, same as River
Union Street, from Center bey High south
Valley Street, from Valley mill north to Woodland
Washington Mt. Road, from junction Woodland and Bradley northeast to town line
Water Street, from Housatonic easterly to Chapel and Forest
West Road, from Stockbridge north to Highlawn
West Becket Road, same as Cape
West Park Street, from Park Place westerly to junction of Stockbridge and Spring
Whiteholm Road, from Orchard and Franklin east
Williams Street, from West Park northerly
Willow Street, from Depot southeast to Pine, South Lee
Woodland Road, from Bradley and Washington north to town line bey Woods Pond

South Lee, a section on N. Y., N. H. & H. R. R., and Berkshire St. R. R about four miles south of Lee, has post office, stores, schools, churches, etc.

East Lee, a section about two miles east of Lee, has a post office, stores, hotel, schools, churches, etc.

Berkshire Electric Co.

G. H. FRENCH, Manager

Electrical Equipment

Motors and Generators Supplies Factory Lighting

We rewind and rebuild all sizes Motors, Generators and Control Apparatus

MAINTENANCE AND INSPECTION OF ALL KINDS OF ELECTRICAL MACHINERY

Household-Electrical Furnishing

77 Eagle St. Pittsfield, Mass.

Telephone 852

COMPLETE INVESTMENT SERVICE AT YOUR COMMAND

WE specialize in the distribution of investment Securities of the highest grade. Through our connections and correspondents orders for the purchase or sale of securities are executed in all principal markets promptly. We shall be glad to furnish you with investment information and advice and, in short, place our complete Investment Service at your command. Make it worth more to you.

WILLIAM C. SIMONS, Inc.

Established 1886

44 Vernon Street
Springfield, Mass.

28 North Street
Pittsfield, Mass.

POPULATION OF MASSACHUSETTS

STATE CENSUS OF 1915; UNITED STATES CENSUS OF 1920.

Total, in 1915, **3,693,310.** Total, in 1920, **3,852,356.**

* Cities designated by an asterisk. Shire towns in SMALL CAPITALS.

Towns.	1915	1920
Barnstable.		
BARNSTABLE	4,995	4,836
Bourne	2,672	2,530
Brewster	783	688
Chatham	1,667	1,737
Dennis	1,822	1,536
Eastham	545	430
Falmouth	3,917	3,500
Harwich	2,179	1,846
Mashpee	263	242
Orleans	1,166	1,012
Provincetown	4,295	4,246
Sandwich	1,500	1,458
Truro	663	554
Wellfleet	936	826
Yarmouth	1,415	1,229
	28,818	26,670
Berkshire.		
Adams	13,218	12,967
Alford	271	248
Becket	973	674
Cheshire	1,535	1,476
Clarksburg	1,114	1,136
Dalton	3,858	3,752
Egremont	599	441
Florida	427	298
Great Barrington	6,627	6,315
Hancock	514	464
Hinsdale	1,257	1,065
Lanesboro	1,089	1,054
Lee	4,481	4,085
Lenox	3,242	2,691
Monterey	358	282
Mt. Washington	95	73
New Ashford	92	116
New Marlboro	1,030	1,010
*North Adams	22,035	22,282
Otis	442	361
Peru	195	149
*PITTSFIELD	39,607	41,763
Richmond	564	561
Sandisfield	564	460
Savoy	524	436
Sheffield	1,862	1,435
Stockbridge	1,901	1,764
Tyringham	327	267
Washington	275	240
W. Stockbridge	1,277	1,058
Williamstown	3,981	3,707
Windsor	375	403
	114,709	113,033
Bristol.		
Acushnet	2,387	3,075
*Attleboro	18,480	19,731
Berkley	985	935
Dartmouth	5,330	6,493
Dighton	2,499	2,574
Easton	5,064	5,041
Fairhaven	6,277	7,291
*FALL RIVER	124,791	120,485
Freetown	1,663	1,532
Mansfield	5,772	6,255
*NEW BEDFORD	109,568	121,217
North Attleboro	9,398	9,238
Norton	2,587	2,374
Raynham	1,810	1,695
Rehoboth	2,228	2,065
Seekonk	2,767	2,898
Somerset	3,377	3,520
Swansea	2,558	2,334
*TAUNTON	36,161	37,137
Westport	3,262	3,115
	346,964	359,005

Towns.	1915	1920
Dukes.		
Chilmark	288	240
EDGARTOWN	1,276	1,190
Gay Head	175	144
Gosnold	155	131
Oak Bluffs	1,245	1,047
Tisbury	1,324	1,275
West Tisbury	441	345
	4,904	4,372
Essex.		
Amesbury	8,543	10,036
Andover	7,978	8,268
*Beverly	22,959	22,561
Boxford	714	588
Danvers	11,177	11,108
Essex	1,677	1,478
Georgetown	2,058	2,004
*Gloucester	24,478	22,947
Groveland	2,377	2,650
Hamilton	1,879	1,631
*Haverhill	49,450	53,884
Ipswich	6,272	6,201
*LAWRENCE	90,259	94,270
*Lynn	95,803	99,148
Lynnfield	1,112	1,165
Manchester	2,945	2,466
Marblehead	7,606	7,324
Merrimac	2,101	2,173
Methuen	14,007	15,189
Middleton	1,308	1,195
Nahant	1,387	1,318
Newbury	1,590	1,303
*NEWBURYPORT	15,311	15,618
North Andover	5,956	6,265
*Peabody	18,625	19,552
Rockport	4,351	3,878
Rowley	1,481	1,249
*SALEM	37,200	42,529
Salisbury	1,717	1,701
Saugus	10,226	10,874
Swampscott	7,345	8,101
Topsfield	1,173	900
Wenham	1,068	1,090
West Newbury	1,529	1,492
	463,662	482,156
Franklin.		
Ashfield	994	869
Bernardston	790	769
Buckland	1,569	1,433
Charlemont	977	808
Colerain	1,829	1,607
Conway	1,220	961
Deerfield	2,739	2,803
Erving	1,168	1,295
Gill	951	879
GREENFIELD	12,618	15,462
Hawley	427	390
Heath	383	325
Leverett	779	695
Leyden	344	330
Monroe	296	173
Montague	7,925	7,675
New Salem	625	512
Northfield	1,782	1,775
Orange	5,379	5,343
Rowe	424	333
Shelburne	1,484	1,436
Shutesbury	292	242
Sunderland	1,278	1,289
Warwick	477	327
Wendell	388	346
Whately	1,118	1,234
	48,256	49,361

Towns.	1915	1920
Hampden.		
Agawam	4,555	5,023
Blandford	623	479
Brimfield	934	778
Chester	1,344	1,302
*Chicopee	30,138	36,214
E Longmeadow	1,939	2,352
Granville	784	655
Hampden	670	624
Holland	159	153
*Holyoke	60,816	60,203
Longmeadow	1,782	2,618
Ludlow	6,251	7,470
Monson	5,004	4,826
Montgomery	230	229
Palmer	9,468	9,896
Russell	1,104	1,237
Southwick	1,365	1,194
*SPRINGFIELD	102,971	129,614
Tolland	199	192
Wales	337	419
Westfield	18,411	18,604
W. Springfield	11,339	13,443
Wilbraham	2,521	2,780
	262,944	300,305
Hampshire.		
Amherst	5,558	5,550
Belchertown	2,062	2,058
Chesterfield	559	441
Cummington	660	489
Easthampton	9,845	11,261
Enfield	806	790
Goshen	289	224
Granby	828	779
Greenwich	426	399
Hadley	2,666	2,784
Hatfield	2,630	2,651
Huntington	1,427	1,425
Middlefield	325	280
*NORTHAMPTON	21,654	21,951
Pelham	499	503
Plainfield	375	332
Prescott	299	236
Southampton	950	814
South Hadley	5,179	5,527
Ware	9,346	8,525
Westhampton	430	305
Williamsburg	2,118	1,866
Worthington	618	409
	69,549	69,599
Middlesex.		
Acton	2,151	2,162
Arlington	14,889	18,665
Ashby	922	834
Ashland	2,005	2,287
Ayer	2,779	3,052
Bedford	1,365	1,362
Belmont	8,081	10,749
Billerica	3,246	3,646
Boxboro	326	298
Burlington	751	885
*CAMBRIDGE	108,822	109,694
Carlisle	490	463
Chelmsford	5,182	5,682
Concord	6,681	6,461
Dracut	4,022	5,280
Dunstable	362	353
*Everett	37,718	40,120
Framingham	15,860	17,033
Groton	2,333	2,185
Holliston	2,788	2,707
Hopkinton	2,475	2,289
Hudson	6,758	7,607
Lexington	5,538	6,350

Towns.	1915	1920
Lincoln	1,310	1,042
Littleton	1,228	1,277
*Lowell	107,978	112,759
*Malden	48,907	49,103
*Marlboro	15,250	15,028
Maynard	6,770	7,086
*Medford	30,509	39,038
*Melrose	16,880	18,204
Natick	11,119	10,907
*Newton	43,113	46,054
North Reading	1,292	1,286
Pepperell	2,839	2,468
Reading	6,805	7,439
Sherborn	1,696	1,558
Shirley	2,251	2,260
*Somerville	86,854	93,091
Stoneham	7,489	7,873
Stow	1,127	1,101
Sudbury	1,206	1,121
Tewksbury	5,265	4,450
Townsend	1,812	1,575
Tyngsboro	967	1,044
Wakefield	12,781	13,025
*Waltham	30,154	30,915
Watertown	16,515	21,457
Wayland	2,033	1,935
Westford	2,843	3,170
Weston	2,342	2,282
Wilmington	2,330	2,581
Winchester	10,005	10,485
*Woburn	16,410	16,574
	733,624	778,352
Nantucket.		
Nantucket	3,166	2,797
Norfolk.		
Avon	2,164	2,176
Bellingham	1,953	2,102
Braintree	9,343	10,580
Brookline	33,490	37,748
Canton	5,623	5,945
Cohasset	2,800	2,639
Dedham	11,043	10,792
Dover	999	867
Foxboro	3,755	4,136
Franklin	6,440	6,497
Holbrook	2,948	3,161
Medfield	3,648	3,595
Medway	2,846	2,956
Millis	1,442	1,485
Milton	8,600	9,382
Needham	6,542	7,012
Norfolk	1,268	1,159
Norwood	10,977	12,627
Plainville	1,408	1,365
*Quincy	40,674	47,876
Randolph	4,734	4,756
Sharon	2,468	2,467
Stoughton	6,982	6,865
Walpole	5,490	5,446
Wellesley	6,439	6,224
Westwood	1,448	1,358
Weymouth	13,969	15,057
Wrentham	2,414	2,808
	201,907	219,081
Plymouth.		
Abington	5,646	5,787
Bridgewater	9,381	8,438
*Brockton	62,288	66,254
Carver	1,701	891
Duxbury	1,921	1,553
E. Bridgewater	3,689	3,486
Halifax	638	563
Hanover	2,666	2,575
Hanson	1,796	1,910
Hingham	5,264	5,604
Hull	2,290	1,771
Kingston	2,580	2,505
Lakeville	1,491	1,419
Marion	1,487	1,288
Marshfield	1,725	1,379
Mattapoisett	1,352	1,277
Middleboro	8,631	8,453
Norwell	1,563	1,348
Pembroke	1,337	1,358
Plymouth	12,926	13,045
Plympton	599	469
Rochester	1,160	1,047
Rockland	7,074	7,544
Scituate	2,661	2,534
Wareham	5,176	4,415
W. Bridgewater	2,741	2,908
Whitman	7,520	7,147
	157,303	156,968
Suffolk.		
*Boston	745,439	748,060
*Chelsea	43,426	43,184
*Revere	25,178	28,823
Winthrop	12,758	15,455
	826,801	835,522
Worcester.		
Ashburnham	2,059	2,012
Athol	9,783	9,792
Auburn	3,281	3,891
Barre	3,476	3,357
Berlin	865	868
Blackstone	3,679	4,299
Bolton	768	708
Boylston	783	794
Brookfield	2,059	2,216
Charlton	2,213	1,995
Clinton	13,192	12,979
Dana	712	599
Douglas	2,179	2,181
Dudley	4,373	3,701
*Fitchburg	39,656	41,029
Gardner	16,376	16,971
Grafton	6,250	6,887
Hardwick	3,596	3,085
Harvard	1,104	2,546
Holden	2,514	2,970
Hopedale	2,663	2,777
Hubbardston	1,084	1,045
Lancaster	2,585	2,461
Leicester	3,322	3,635
Leominster	17,646	19,744
Lunenburg	1,610	1,634
Mendon	933	961
Milford	13,684	13,471
Millbury	5,295	5,653
Millville	2,010	2,224
New Braintree	453	394
Northboro	1,797	1,753
Northbridge	9,254	10,174
N. Brookfield	2,947	2,610
Oakham	527	477
Oxford	3,476	3,820
Paxton	471	489
Petersham	727	642
Phillipston	390	354
Princeton	800	682
Royalston	862	819
Rutland	1,895	1,743
Shrewsbury	2,794	3,708
Southboro	1,898	1,838
Southbridge	14,217	14,245
Spencer	5,994	5,930
Sterling	1,403	1,305
Sturbridge	1,618	1,573
Sutton	2,829	2,578
Templeton	4,081	4,019
Upton	2,036	1,693
Uxbridge	4,921	5,384
Warren	4,268	3,467
Webster	12,565	13,258
Westboro	5,925	5,789
West Boylston	1,318	1,624
W. Brookfield	1,288	1,281
Westminster	1,594	1,343
Winchendon	5,908	5,904
*Worcester	162,697	179,754
	430,703	455,135

POPULATION OF RHODE ISLAND

BY COUNTIES, CITIES, AND TOWNS FOR 1915, 1920, 1925

*Cities designated by an asterisk. Shire towns in small capitals

Towns and Divisions of the State	1915	1920	1925
Bristol County			
Barrington	2,982	3,897	4,938
Bristol	10,302	11,375	12,707
Warren	7,241	7,841	7,997
Totals	20,525	23,113	25,642
Kent County			
Coventry	5,669	5,670	6,379
East Greenwich	3,604	3,290	4,157
Warwick	13,302	13,481	18,273
West Greenwich	509	367	407
West Warwick	15,782	15,461	18,215
Totals	38,866	38,269	47,431
Newport County			
Jamestown	1,518	1,633	1,773
Little Compton	1,382	1,389	1,383
Middletown	1,992	2,094	2,245
*Newport	30,472	30,255	27,757
New Shoreham	1,414	1,038	1,070
Portsmouth	2,678	2,590	2,798
Tiverton	4,409	3,894	4,539
Totals	43,865	42,893	41,565
Providence County			
Burrillville	8,086	8,606	9,413
*Central Falls	23,708	24,174	25,403
*Cranston	26,940	29,407	34,471
Cumberland	9,929	10,077	10,238
East Providence	18,584	21,793	26,088
Foster	1,076	905	1,069
Glocester	1,491	1,389	1,630
Johnston	6,693	6,855	8,668
Lincoln	10,149	9,543	10,581
North Providence	6,780	7,697	9,055
North Smithfield	2,805	3,200	3,571
*Pawtucket	55,335	64,248	69,760
*Providence	247,660	237,595	267,918
Scituate	3,342	3,006	3,348
Smithfield	3,284	3,199	3,948
*Woonsocket	40,075	43,496	49,681
Totals	465,937	475,190	534,842
Washington County			
Charlestown	901	759	1,124
Exeter	904	1,033	1,182
Hopkinton	2,496	2,316	2,737
Narragansett	1,431	993	1,357
North Kingstown	3,931	3,397	4,399
Richmond	1,458	1,301	1,719
South Kingstown	5,497	5,181	6,085
Westerly	10,175	9,952	11,177
Totals	26,793	24,932	29,780
WHOLE STATE	595,986	604,397	679,260

POPULATION OF NEW YORK.

FEDERAL CENSUS OF 1920.

Total - - - - - - - - 10,384,829

Number of Cities, designated by an (*) asterisk, 59; Number of Towns, 897; Number of Counties, 62.

Albany.

*Albany	113,344
Berne	1,371
Bethlehem	4,430
Coeymans	4,147
*Cohoes	22,987
Colonie	10,196
Green Island	4,411
Guilderland	3,117
Knox	975
New Scotland	2,470
Rensselaerville	1,345
*Watervliet	16,073
Westerlo	1,240
	186,106

Allegany.

Alfred	1,269
Allen	524
Alma	643
Almond	1,121
Amity	1,843
Andover	1,809
Angelica	1,502
Belfast	1,279
Birdsall	464
Bolivar	1,979
Burns	1,214
Caneadea	1,183
Centerville	668
Clarksville	770
Cuba	2,395
Friendship	1,788
Genesee	911
Granger	590
Grove	602
Hume	1,701
Independence	1,028
New Hudson	663
Rushford	1,118
Scio	1,062
Ward	400
Wellsville	6,171
West Almond	416
Willing	755
Wirt	974
	39,842

Bronx.

*New York City Bronx Bor	732,016

Broome.

Barker	1,003
Binghamton	672
*Binghamton	66,800
Chenango	1,183
Colesville	2,311
Conklin	796
Dickinson	1,975
Fenton	1,111
Kirkwood	899
Lisle	1,219
Maine	1,360
Nanticoke	444
Sanford	2,681
Triangle	1,458
Union	25,651
Vestal	1,910
Windsor	2,137
	113,610

Cattaraugus.

Allegany	3,240
Ashford	1,379
Carrolton	1,104
Cold Spring	748
Conewango	931
Dayton	1,712
East Otto	915
Elko	440
Ellicottville	1,766
Farmersville	999
Franklinville	3,003
Freedom	1,016
Great Valley	1,346
Hinsdale	972
Humphrey	531
Ischua	652
Leon	729
Little Valley	1,683
Lyndon	567
Machias	1,431
Mansfield	717
Napoli	636
New Albion	2,053
Olean	1,316
*Olean	20,506
Otto	773
Perrysburgh	1,242
Persia	2,194
Portville	2,164
Randolph	2,171
Red House	619
Salamanca	550
*Salamanca	9,276
South Valley	414
Yorkshire	1,524
Allegany Indian Res	934
Cattaraugus Indian Res. (part of)	92
	71,323

Cayuga.

*Auburn	36,192
Aurelius	1,277
Brutus	2,186
Cato	1,394
Conquest	1,044
Fleming	886
Genoa	1,483
Ira	1,361
Ledyard	1,475
Locke	770
Mentz	1,758
Montezuma	669
Moravia	2,066
Niles	1,076
Owasco	1,458
Scipio	1,218
Sempronius	575
Sennett	1,358
Springport	1,146
Sterling	2,039
Summer Hill	539
Throop	958
Venice	1,215
Victory	1,078
	65,221

Chautauqua.

Arkwright	757
Busti	1,995
Carroll	1,761
Charlotte	1,173
Chautauqua	3,533
Cherry Creek	1,204
Clymer	1,205
Dunkirk	512
*Dunkirk	19,336
Ellery	1,496
Ellicott	5,463
Ellington	1,061
French Creek	806
Gerry	993
Hanover	6,016
Harmony	1,443
North Harmony	1,235
*Jamestown	38,917
Kiantone	623
Mina	903
Poland	1,308
Pomfret	7,973
Portland	3,140
Ripley	2,116
Sheridan	1,887
Sherman	1,467
Stockton	1,674
Villenova	961
Westfield	4,390
Cattaraugus Indian Res. (part of)	39
	115,348

Chemung.

Ashland	824
Baldwin	503
Big Flats	1,454
Catlin	737
Chemung	1,147
Elmira	2,651
*Elmira	45,393
Erin	761
Horseheads	6,809
Southport	3,084
Van Etten	1,028
Veteran	1,471
	65,872

Chenango.

Afton	1,840
Bainbridge	2,009
Columbus	683
Coventry	733
German	365
Greene	2,917
Guilford	1,818
Lincklaen	532
McDonough	765
New Berlin	2,104
North Norwich	619
Norwich	1,063
*Norwich	8,268
Otselic	996
Oxford	2,871
Pharsalia	553
Pitcher	609
Plymouth	885
Preston	618
Sherburne	2,820
Smithville	843
Smyrna	1,058
	34,969

Clinton.

Altona	1,911
Ausable	1,636
Beekmantown	1,590
Black Brook	1,822
Champlain	4,535
Chazy	2,607
Clinton	1,395
Dannemora	4,061
Ellenburgh	2,475
Mooers	2,788
Peru	2,000
Plattsburgh	2,085
*Plattsburgh	10 909
Saranac	2 684
Schuyler Falls	1 400
	43,898

Columbia.

Ancram	1,015
Austerlitz	666
Canaan	1,085
Chatham	2,705
Claverack	3,747
Clermont	667
Copake	1,114
Gallatin	633
Germantown	1,424
Ghent	2,451
Greenport	1,103
Hillsdale	1,052
*Hudson	11,745
Kinderhook	2,935
Livingston	1,339
New Lebanon	1,133
Stockport	1,909
Stuyvesant	1,541
Taghkanic	666
	38,930

Cortland.

Cincinnatus	941
*Cortland	13,294
Cortlandville	3,237
Cuyler	813
Freetown	485
Harford	553
Homer	3,554
Lapeer	423
Marathon	1,296
Preble	678
Scott	625
Solon	498
Taylor	647
Truxton	920
Virgil	1,069
Willett	592
	29,625

Delaware.

Andes	1,922
Bovina	858
Colchester	2,849
Davenport	1,313
Delhi	2,721
Deposit	1,415
Franklin	2,132
Hamden	1,248
Hancock	4,122
Harpersfield	1,184
Kortright	1,559
Masonville	878
Meredith	1,394
Middletown	3,522
Roxbury	2,258
Sidney	4,133
Stamford	2,104
Tompkins	1,737
Walton	5,425
	42,774

Dutchess.

Amenia	1,831
*Beacon	10,996
Beekman	844
Clinton	1,198
Dover	1,710
East Fishkill	1,944
Fishkill	2,095
Hyde Park	2,880
LaGrange	1,132
Milan	704
North East	1,922
Pawling	1,955
Pine Plains	1,252
Pleasant Valley	1,160
Poughkeepsie	10,519
*Poughkeepsie	35,000
Red Hook	3,218
Rhinebeck	2,770
Stanford	1,368
Union Vale	987
Wappinger	3,467
Washington	2,795
	91,747

Erie.

Alden	2,433
Amherst	6,286
Aurora	5,312
Boston	1,325
Brant	2,068
*Buffalo	506,775
Cheektowaga	11,923
Clarence	2,660
Colden	1,259
Collins	4,890
Concord	4,223
East Hamburg	3,120
Eden	2,352
Elma	1,966
Evans	3,468
Grand Island	728
Hamburg	8,656
Holland	1,410
*Lackawanna	17,918
Lancaster	13,172
Marilla	1,237
Newstead	4,098
North Collins	2,271
Sardinia	1,518
Tonawanda	5,505
*Tonawanda	10,068
Wales	985
West Seneca	7,062
Cattaraugus Ind. Res (part of)	1,067
Tonawanda Ind. Res. (part of)	55
	634,688

Essex.

Chesterfield	1,538
Crown Point	1,413
Elizabethtown	1,042
Essex	1,025
Jay	2,226
Keene	1,032
Lewis	939
Minerva	610
Moriah	6,626
Newcomb	313
North Elba	4,343
North Hudson	397
St. Armand	727
Schroon	852
Ticonderoga	5,267
Westport	1,492
Willsboro	1,684
Wilmington	545
	31,871

Franklin.

Altamont	4,927
Bangor	1,927
Belmont	1,552
Bombay	1,251
Brandon	728
Brighton	684
Burke	1,578
Chateaugay	2,856
Constable	1,100
Dickinson	1,312
Duane	209
Fort Covington	1,966
Franklin	1,280
Harrietstown	4,797
Malone	10,830
Moira	2,264
Santa Clara	541
Waverly	1,695
Westville	1,028
St. Regis Ind. Res.	1,016
	43,541

Fulton.

Bleecker	389
Broadalbin	1,949
Caroga	332
Ephratah	1,038
*Gloversville	22,075
Johnstown	1,948
*Johnstown	10,908
Mayfield	1,866
Northampton	2,191
Oppenheim	1,182
Perth	596
Stratford	453
	44,927

Genesee.

Alabama	1,530
Alexander	1,287
Batavia	1,752
*Batavia	13,541
Bergen	1,497
Bethany	1,196
Byron	1,273
Darien	1,617
Elba	1,394
LeRoy	5,510
Oakfield	2,438
Pavilion	1,337
Pembroke	2,202
Stafford	1,057
Tonawanda Ind. Res. (part of)	345
	37,976

Greene.

Ashland	560
Athens	2 361
Cairo	1,487
Catskill	7,670
Coxsackie	2,994
Durham	1,211
Greenville	1,362
Halcott	272
Hunter	2,309
Jewett	883
Lexington	1,075
New Baltimore	1,536
Prattsville	830
Windham	1,246
	25,796

Hamilton.

Arietta	176
Benson	119
Hope	203
Indian Lake	1,031
Inlet	171
Lake Pleasant	393
Long Lake	1,116
Morehouse	109
Wells	652
	3,970

Herkimer.

Columbia	911
Danube	746
Fairfield	1,337
Frankfort	6,483
German Flats	14,089
Herkimer	11,982
Litchfield	747
Little Falls	684
*Little Falls	13,029
Manheim	3,886
Newport	1,700
Norway	488
Ohio	583
Russia	1,433
Salisbury	1,418
Schuyler	1,007
Stark	811
Warren	959
Webb	1,357
Winfield	1,312
	64,962

Jefferson.

Adams	3,194
Alexandria	3,567
Antwerp	2,569
Brownville	3,856
Cape Vincent	2,111
Champion	2,854
Clayton	3,618
Ellisburgh	3,192
Henderson	1,229
Hounsfield	2,297
LeRay	2,366
Lorraine	790
Lyme	1,642
Orleans	1,869
Pamelia	988
Philadelphia	1,549
Rodman	1,027
Rutland	1,810
Theresa	1,762
Watertown	1,116
*Watertown	31,285
Wilna	7,014
Worth	545
	82,250

Kings.

*Brooklyn	2,018,356

Lewis.

Croghan	2,551
Denmark	1,905
Diana	2,181
Greig	635
Harrisburg	619
High Market	316
Lewis	753
Leyden	1,515
Lowville	3,915
Lyonsdale	918
Martinsburg	1,566
Montague	450
New Bremen	1,609
Osceola	431
Pinckney	688
Turin	1,016
Watson	707
West Turin	1,929
	23,704

Livingston.

Avon	3,350
Caledonia	1,988
Conesus	814
Geneseo	3,007
Groveland	2,920
Leicester	1,686
Lima	1,890
Livonia	2,600
Mount Morris	4,470
North Dansville	4,793
Nunda	2,272
Ossian	596
Portage	860
Sparta	833
Springwater	1,416
West Sparta	695
York	2,640
	36,830

Madison.

Brookfield	2,092
Cazenovia	3,343
DeRuyter	1,141
Eaton	2,223
Fenner	780
Georgetown	854
Hamilton	3,354
Lebanon	940
Lenox	5,536
Lincoln	821
Madison	1,629
Nelson	1,099
*Oneida	10,541
Smithfield	767
Stockbridge	1,413
Sullivan	3,002
	39,535

Monroe.

Brighton	2,911
Chili	1,780
Clarkson	1,403
Gates	1,419
Greece	3,350
Hamlin	1,999
Henrietta	1,910
Irondequoit	5,123
Mendon	2,509
Ogden	2,681
Parma	2,923
Penfield	2,087
Perinton	7,799
Pittsford	4,614
Riga	1,649
*Rochester	295,750
Rush	2,091
Sweden	3,984
Webster	3,976
Wheatland	2,076
	352,034

Montgomery.

Amsterdam	3,130
*Amsterdam	33,524
Canajoharie	3,784
Charleston	785
Florida	1,651
Glen	1,782
Minden	4,366
Mohawk	2,353
Palatine	2,232
Root	1,198
St. Johnsville	3,123
	57,928

Nassau.

Glen Cove City	8,664
Hempstead	70,397
N. Hempstead	26,370
Oyster Bay	20,296
	125,727

New York.

*New York City. Manhattan borough	2,284,103

Niagara.

Cambria	1,596
Hartland	1,987
Lewiston	2,750
Lockport	1,833
*Lockport	21,308
Newfane	3,515
Niagara	4,173
*Niagara Falls	50,760
*N. Tonawanda	15,482
Pendleton	1,175
Porter	2,682
Royalton	4,485
Somerset	2,003
Wheatfield	1,884
Wilson	2,753
Tuscarora Indian Reservation	319
	118,705

Oneida.

Annsville	1,353
Augusta	1,911
Ava	615
Boonville	3,147
Bridgewater	746
Camden	3,054
Deerfield	1,706

POPULATION OF CITIES AND TOWNS

OF THE UNITED STATES.—UNITED STATES CENSUS OF 1920.

Statement of the population of all cities and towns in the United States having a population of 5,000 and upward, except those in New York and Massachusetts, which States are given in full elsewhere

*An asterisk denotes State Capitals

Alabama

Alabama City	5,432
Albany	7,652
Anniston	17,734
Bessemer	18,674
Birmingham	178,806
Dothan	10,034
Florence	10,529
Gadsden	14,737
Huntsville	8,018
Mobile	60,777
*Montgomery	43,464
Selma	15,589
Sheffield	6,682
Talladega	6,546
Troy	5,696
Tuscaloosa	11,996

Arizona

Bisbee	9,205
Douglas	9,916
Globe	7,044
Miami	6,689
Nogales	5,199
*Phoenix	29,053
Prescott	5,010
Tucson	20,292

Arkansas

Blytheville	6,447
Fayetteville	5,362
Fort Smith	28,870
Helena	9,112
Hot Springs	11,695
Jonesboro	9,384
*Little Rock	65,142
N Little Rock	14,048
Paragould	6,306
Pine Bluff	19,280
Texarkana	8,257
Van Buren	5,224
West Helena	6,226

California

Alameda	28,806
Alhambra	9,096
Anaheim	5,526
Bakersfield	18,638
Berkeley	56,036
Brawley	5,389
Calexico	6,223
Chico	9,339
El Centro	5,464
Eureka	12,923
Fresno	45,086
Glendale	13,536
Hanford	5,888
Long Beach	55,593
Los Angeles	576,673
Marysville	5,461
Modesto	9,241
Monrovia	5,480
Monterey	5,479
Napa	6,757
Oakland	216,261
Ontario	7,280
Palo Alto	5,900
Pasadena	45,354
Petaluma	6,226
Pomona	13,505
Redlands	9,571
Richmond	16,843
Riverside	19,341
*Sacramento	65,908
San Bernardino	18,721
San Diego	74,683
San Francisco	506,676
San Jose	39,642
San Leandro	5,703
San Luis Obispo	5,895
San Mateo	5,979
San Rafael	5,512
Santa Ana	15,485
Santa Barbara	19,441
Santa Clara	5,220
Santa Cruz	10,917
Santa Monica	15,252
Santa Rosa	8,758
S Pasadena	7,652
Stockton	40,296
Vallejo	21,107
Venice	10,385
Visalia	5,753
Watsonville	5,013
Whittier	7,997

Colorado

Boulder	11,006
Colorado Springs	30,105
*Denver	256,491
Fort Collins	8,755
Grand Junction	8,665
Greeley	10,958
Leadville	4,959
Longmont	5,848
Loveland	5,065
Pueblo	43,050
Sterling	6,415
Trinidad	10,906

Connecticut

Ansonia	17,643
Branfordtown	6,627
Bridgeport	143,555
Bristol	20,620
Danbury	18,943
Derby	11,238
East Hartford	11,648
Enfield	11,719
Fairfield	11,475
Greenwich	5,939
Hamden	8,611
*Hartford	138,036
Huntington	9,475
Killingly	8,178
Manchester	18,370
Meriden	29,867
Middletown	13,638
Milford	10,193
Naugatuck	15,051
New Britain	59,316
New Haven	162,537
New London	25,688
Norwalk	27,743
Norwich	22,304
Plainfield	7,926
Plymouth	5,942
Putnam	7,711
Rockville	7,726
Seymour	6,781
Southington	5,085
Stafford	5,407
Stamford	35,096
Stonington	10,236
Stratford	12,347
Torrington	20,623
Wallingford	9,648
Waterbury	91,715
West Hartford	8,854
Willimantic	12,330
Winsted	8,248

Delaware

Wilmington	110,168

Dist. of Columbia

Washington	437,571

Florida

Daytona	5,445
Fernandina	5,457
Gainesville	6,860
Jacksonville	91,558
Key West	18,749
Lakeland	7,062
Miami	29,571
Ocala	4,914
Orlando	9,257
Palatka	5,102
Pensacola	31,035
St. Augustine	6,192
St. Petersburg	14,237
Sanford	5,588
*Tallahassee	5,637
Tampa	51,608
W Palm Beach	8,659
West Tampa	8,463

Georgia

Albany	11,555
Americus	9,010
Athens	16,748
*Atlanta	200,616
Augusta	52,548
Brunswick	14,413
Columbus	31,125
Cordele	6,538
Dalton	5,222
Decatur	6,150
Dublin	7,707
East Point	5,241
Elberton	6,475
Fitzgerald	6,870
Gainesville	6,272
Griffin	8,240
LaGrange	17,038
Macon	52,995
Marietta	6,190
Moultrie	6,789
Newman	7,037
Rome	13,252
Savannah	83,252
Thomasville	8,196
Valdosta	10,783
Waycross	18,068

Hawaii

Honolulu	83,327

Idaho

*Boise	21,393
Burley	5,408
Caldwell	5,106
Coeur d'Alene	6,447
Idaho Falls	8,064
Lewiston	6,574
Nampa	7,621
Pocatello	15,001
Twin Falls	8,324

Illinois

Alton	24,682
Aurora	36,397
Beardstown	7,111
Belleville	24,823
Belvidere	7,804
Benton	7,201
Berwyn	14,150
Bloomington	28,725
Blue Island	11,424
Cairo	15,203
Canton	10,928
Carbondale	6,207
Carlinville	5,212
Centralia	12,491
Champaign	15,873
Charleston	6,615
Chicago	2,701,705
Chicago Heights	19,653
Cicero	44,995
Clinton	5,898
Collinsville	9,753
Danville	33,776
Decatur	43,818
DeKalb	7,871
Dixon	8,191
Duquoin	7,285
East Moline	8,675
East St. Louis	66,767
Edwardsville	5,336
Eldorado	5,004
Elgin	27,454
Evanston	37,234
Forest Park	10,768
Freeport	19,669
Galesburg	23,834
Granite	14,757
Harrisburg	7,125
Harvey	9,216
Herrin	10,986
Hillsboro	5,074
Highland Park	6,167
Hoopeston	5,451
Jacksonville	15,713
Johnston	7,137
Joliet	38,442
Kankakee	16,753
Kewanee	16,026
La Grange	6,525
La Salle	13,050
Lincoln	11,882
Litchfield	6,215
Macomb	6,714
Madison	4,996
Marion	9,582
Mattoon	13,552
Maywood	12,072
Melrose Park	7,147
Metropolis	5,055
Moline	30,734
Monmouth	8,116
Mt. Carmel	7,456
Mt. Vernon	9,815
Murphysboro	10,703
North Chicago	5,839
Oak Park	39,858
Olney	4,491
Ottawa	10,816
Pana	6,122
Paris	7,985
Pekin	12,086
Peoria	76,121
Peru	8,869
Pontiac	6,664
Quincy	35,978
Rockford	65,651
Rock Island	35,177
Savanna	5,237
*Springfield	59,183
Spring Valley	6,493
Staunton	6,027
Sterling	8,182
Streator	14,779
Taylorville	5,806
Urbana	10,244
Waukegan	19,226
West Frankfort	8,478
West Hammond	7,492
Wilmette	7,814
Winnetka	6,694
Woodstock	5,523
Zion	5,580

Indiana

Alexandria	4,172
Anderson	29,767
Bedford	9,076
Bicknell	7,635
Bloomington	11,595
Bluffton	5,391
Brazil	9,293
Clinton	10,962
Columbus	8,990
Connersville	9,901
Crawfordsville	10,139
East Chicago	35,967
Elkhart	24,277
Elwood	10,790
Evansville	85,264
Fort Wayne	86,549
Frankfort	11,585
Gary City	55,378
Goshen	9,525
Greensburg	5,345
Hammond	36,004
Hartford	6,183
Huntington	14,000
*Indianapolis	314,194
Jeffersonville	10,098
Kokomo	30,067
Lafayette	22,486
Laporte	15,158
Lebanon	6,257
Linton	5,856
Logansport	21,626
Madison	6,711
Marion	23,747
Michigan City	19,457
Mishawaka	15,195
Mt. Vernon	5,284
Muncie	36,524
New Albany	22,992
New Castle	14,458
Noblesville	4,758
Peru	12,410
Portland	5,958
Princeton	7,132
Richmond	26,765
Rushville	5,498
Seymour	7,348
Shelbyville	9,701
South Bend	70,983
Terre Haute	66,083
Valparaiso	6,518
Vincennes	17,160
Wabash	9,872
Warsaw	5,478
Washington	8,743
Whiting	10,145

Iowa

Albia	5,067
Ames	6,270
Atlantic	5,329
Boone	12,451
Burlington	24,057
Cedar Falls	6,316
Cedar Rapids	45,566
Centerville	8,486
Chariton	5,175
Charles City	7,350
Clinton	24,151
Council Bluffs	36,162
Creston	8,034
Davenport	56,727
*Des Moines	126,468
Dubuque	39,141
Fairfield	5,948
Fort Dodge	19,347
Fort Madison	12,066
Grinnell	5,362
Iowa City	11,267
Keokuk	14,423
LeMars	4,683
Marshalltown	15,731
Mason City	20,065
Muscatine	16,068
Newton	6,627
Oelwein	7,455
Oskaloosa	9,427
Ottumwa	23,003
Perry	5,642
Red Oak	5,578
Shenandoah	5,255
Sioux City	71,227
Waterloo	36,230
Webster City	5,657

Kansas

Arkansas City	11,253
Atchison	12,630
Chanute	10,286
Coffeyville	13,452
Concordia	4,705
Dodge City	5,061
Eldorado	10,995
Emporia	11,273
Fort Scott	10,693
Galena	4,712
Hutchinson	23,298
Independence	11,920
Iola	8,513
Junction	7,533
Kansas City	101,177
Lawrence	12,456
Leavenworth	16,912
Manhattan	7,989
Newton	9,781
Ottawa	9,018
Parsons	16,028
Pittsburg	18,052
Pratt	5,183
Rosedale	7,674
Salina	15,085
*Topeka	50,022
Wellington	7,048
Wichita	72,217
Winfield	7,933

Kentucky

Ashland	14,729
Bellevue	7,379
Bowling Green	9,638
Covington	57,121
Danville	5,099
Dayton	7,646
Fort Thomas	5,028
*Frankfort	9,805
Henderson	12,169
Hopkinsville	9,696
Lexington	41,534
Louisville	234,891
Mayfield	6,583
Maysville	6,107
Middlesboro	8,041
Newport	29,317
Owensboro	17,424
Paducah	24,735
Paris	6,310
Richmond	5,622
Winchester	8,333

Louisiana

Alexandria	17,510
*Baton Rouge	21,782
Bogalusa	8,245
Crowley	6,108
Gretna	7,197
Houma	5,160
Lafayette	7,855
Lake Charles	13,088
Minden	6,105
Monroe	12,675
Morgan City	5,429
New Iberia	6,278
New Orleans	387,219
Shreveport	43,874

Maine

Auburn	16,985
*Augusta	14,114
Bangor	25,978
Bath	14,731
Belfast	5,083
Biddeford	18,008
Brewer	6,064
Brunswick	5,784
Calais	6,084
Caribou	6,018
Gardiner	5,475
Houlton	6,191
Lewiston	31,791
Old Town	6,956
Portland	69,272
Presque Isle	5,581
Rockland	8,109
Rumford	7,016
Saco	6,817
Sanford	10,691
Skowhegan	5,981
South Portland	9,254
Waterville	13,351
Westbrook	9,453

Maryland

*Annapolis	11,214
Baltimore	733,826
Cambridge	7,467
Cumberland	29,837
Frederick	11,066
Frostburg	6,017
Hagerstown	28,064
Salisbury	7,553

Massachusetts

See Population in Index of Contents.

Michigan

Adrian	11,878
Albion	8,354
Alma	7,542
Alpena	11,101
Ann Arbor	19,516
Battle Creek	36,164
Bay City	47,554
Benton Harbor	12,233
Bessemer	5,482
Boyne City	4,284
Cadillac	9,750
Charlotte	5,126
Cheboygan	5,642
Coldwater	6,114
Detroit	993,678
Dowagiac	5,440
Escanaba	13,103
Flint	91,599
Grand Haven	7,205
Grand Rapids	137,634
Hamtramck	48,615
Hancock	7,527
Hastings	5,132
Highland Park	46,499
Hillsdale	5,476
Holland	12,183
Houghton	4,466
Ionia	6,935
Iron Mountain	8,251
Ironwood	15,739
Ishpeming	10,500
Jackson	48,374
Kalamazoo	48,487
*Lansing	57,327
Laurium	6,696
Ludington	8,810
Manistee	9,694
Manistique	6,380
Marquette	12,718
Menominee	8,907
Midland	5,483
Monroe	11,573
Mt. Clemens	9,488
Munising	5,037
Muskegon	36,570
Muskegon Hts	9,514
Negaunee	7,419
Niles	7,311
Owosso	12,575
Petoskey	5,064
Pontiac	34,273
Port Huron	25,944
River Rouge	9,822
Saginaw	61,903
St. Joseph	7,251
Sault Ste. Marie	12,096
Sturgis	5,995
Three Rivers	5,209
Traverse City	10,925
Wyandotte	13,851
Ypsilanti	7,413

Minnesota

Albert Lea	8,056
Austin	10,118
Bemidji	7,086
Brainerd	9,591
Chisholm	9,039
Cloquet	5,127
Crookston	6,825
Duluth	98,917
Eveleth	7,205
Faribault	11,089
Fergus Falls	7,581
Hibbing	15,089
Little Falls	5,500
Mankato	12,469
Minneapolis	380,582
Moorhead	5,720
New Ulm	6,745
Owatonna	7,252
Red Wing	8,637
Rochester	13,722
St. Cloud	15,873
*St. Paul	234,698
South St. Paul	6,860
Stillwater	7,735
Virginia	14,022
Willmar	5,892
Winona	19,143

Mississippi

Biloxi	10,937
Brookhaven	4,706
Clarksdale	7,552
Columbus	10,501
Corinth	5,498
Greenville	11,560
Greenwood	7,793
Gulfport	8,157
Hattiesburg	13,270
*Jackson	22,817
Laurel	13,037
McComb	7,775
Meridian	23,399
Natchez	12,608
Pascagonla	6,082
Tupelo	5,055
Vicksburg	18,072
Yazoo City	5,244

Missouri

Brookfield	6,304
Cape Giradeau	10,252
Carthage	10,068
Chillicothe	6,772
Clinton	5,098
Columbia	10,392
DeSoto	5,003
Fulton	5,595
Hannibal	19,306
Independence	11,686
*Jefferson City	14,490
Joplin	29,902
Kansas City	324,410
Kirksville	7,213
Lexington	4,695
Maplewood	7,431
Marshall	5,200
Mexico	6,013
Moberly	12,808
Nevada	7,139
Poplar Bluff	8,042
St. Charles	8,503
St. Joseph	77,939
St. Louis	772,897
Sedalia	21,144
Springfield	39,631
Trenton	6,951
University	6,792
Webb City	7,807
Webster Groves	9,474

Montana

Anaconda	11,668
Billings	15,100
Bozeman	6,183
Butte	41,611
Great Falls	24,121
Havre	5,429
*Helena	12,037
Kalispell	5,147
Lewistown	6,120
Livingston	6,311
Miles City	7,937
Missoula	12,668

Nebraska

Beatrice	9,664
Columbus	5,410
Fairbury	5,454
Fremont	9,605
Grand Island	13,947
Hastings	11,647
Kearney	7,702
*Lincoln	54,948
Nebraska City	6,279
Norfolk	8,634
North Platte	10,466
Omaha	191,601
Scotts Bluff	6,912
York	5,388

Nevada

Reno	12,016

New Hampshire

Berlin	16,104
Claremont	9,524
*Concord	22,167
Derry	5,382
Dover	13 029
Frank in	6 318
Keene	11,210
Laconia	10,897
Lebanon	6,162
Manchester	78,384
Nashua	28,379
Portsmouth	13,569
Rochester	9,673
Somersworth	6,688

New Jersey

Asbury Park	12,400
Atlantic City	50,707
Belleville	15,660
Bayonne	76,754
Bloomfield	22,019
Boonton	5,372
Bound Brook	5,906
Bridgeton	14,323
Burlington	9,049
Camden	116,309
Cliffside Park	5,709
Clifton	26,470
Collingswood	8,741
Dover	9,803
East Orange	50,710
East Rutherford	5,463
Elizabeth	95,783
Englewood	11,627
Fort Lee	5,761
Garfield	19,381
Gloucester	12,162
Guttenburg	6,726
Hackensack	17,667
Haddonfield	5,646
Hammonton	6,417
Harrison	15,721
Hawthorne	5,135
Hoboken	68,166
Irvington	25 480
Jersey City	298 103
Kearney	26,724
Lodi	8,175
Long Branch	13,521
Madison	5,523
Millville	14,691
Montclair	28,810
Morristown	12,548
Newark	414,524
New Brunswick	32,779
North Plainfield	6,916
Nutley	9,421
Orange	33,268
Passaic	63,841
Paterson	135,875
Pennsgrove	6,060
Perth Amboy	41,707
Phillipsburg	16,923
Plainfield	27,700
Pleasantville	5,887
Princeton	5,917
Rahway	11,042
Red Bank	9,251
Ridgefield Park	8,575
Ridgewood	7,580
Roosevelt	11,047
Roselle	5,737
Roselle Park	5,438
Rutherford	9,497
Salem	7,435
Secaucus	5,423
Somerville	6,718
South Amboy	7,897
South Orange	7,274
South River	6,596
Summit	10,174
Tenafly	5,650
*Trenton	119,289
Union	20,651
Vineland	6,799
Wallington	5,715
West Hoboken	40,074
West New York	29,926
West Orange	15,573
Westfield	9,063
Woodbury	5,801
Wrightstown	5,288

New Mexico

Albuquerque	15,157
Raton	5,544
Roswell	7,033
*Santa Fe	7,236

North Carolina

Ashville	28,504
Burlington	5,952
Charlotte	46,338
Concord	9,903
Durham	21,719
Elizabeth City	8,925
Fayetteville	8,877
Gastonia	12,871
Goldsboro	11,296
Greensboro	19,861
Greenville	5,772
Henderson	5,222
Hickory	5,076
High Point	14,302
Kinston	9,771
Lexington	5,254
Newbern	12,198
*Raleigh	24,418
Reidsville	5,333
Rocky Mount	12,742
Salisbury	13,884
Statesville	7,895
Thomasville	5,676
Washington	6,314
Wilmington	33,372
Wilson	10,612
Winston	48,395

North Dakota

*Bismarck	7,122
Devils Lake	5,140
Fargo	21,961
Grand Forks	14,010
Jamestown	6,627
Minot	10,476

Ohio

Akron	208,495
Alliance	21,603
Ashland	9,249
Ashtabula	22,082
Athens	6,418
Barberton	18,811
Bellaire	15,061
Bellefontaine	9,336
Bellevue	5,776
Bowling Green	5,788
Bucyrus	10,425
Cambridge	13,104
Canal Dover	8,101
Canton	87,091
Chillicothe	15 831
Cincinnati	401,247
Circleville	7,049
Cleveland	796,841
Cleveland Hts	15,236
*Columbus	237,031
Conneaut	9,343
Cosbocton	10,847
Cuyahoga Falls	10,200
Dayton	152,559
Defiance	8,876
Delaware	8,756
Delphos	5,745
Dennison	5,524
East Cleveland	27,292
East Liverpool	21,411
East Palestine	5,750
East Youngstown	11,237
Elyria	20,474
Findlay	17 021
Fostoria	9,987
Fremont	12,468
Galion	7,374
Gallipolis	6,070
Girard	6,556
Greenville	7,104
Hamilton	39,675
Ironton	14,007
Jackson	5,842
Kenmore	12,683
Kent	7,070
Kenton	7,690
Lakewood	41,732
Lancaster	14,706
Lima	41,326
Logan	5,493
Lorain	37,295
Mansfield	27,824
Marietta	15,140
Marion	27,891
Martins Ferry	11,634
Massillon	17,428
Middletown	23,594
Mt. Vernon	9,237
Nelsonville	6,440
Newark	26,718
Newburg	2,957
New Philadelphia	10,718
Niles	13,080
Norwalk	7,379
Norwood	24,966
Painesville	7,272
Piqua	15,044
Portsmouth	33,011
Ravenna	7,219
St. Bernard	6,312
St. Marys	5,679
Salem	10,305
Sandusky	22,897
Shelby	5,578
Sidney	8,590
Springfield	60,840
Steubenville	28,508
Struthers	5,847
Tiffin	14,375
Toledo	243,164
Troy	7,260
Ulrichsville	6,428
Urbana	7,621
Van Wert	8,100
Wapakoneta	5,295
Warren	27,050
Washington C H.	7,962
Wellston	6,687
Wellsville	8,849
West Park	8,581
Wilmington	5,037
Wooster	8,204
Xenia	9,110
Youngstown	132,358
Zanesville	29,569

Oklahoma

Ada	8,012
Ardmore	14,181
Bartlesville	14,417
Blackwell	7,174
Chickasha	10,179
Cushing	6,326
Drumright	6,460
Durant	7,340
ElReno	7,737
Enid	16,576
Guthrie	11,757
Henryetta	5,889
Hugo	6,368
Lawton	8,930
McAlester	12,095
Miami	6,802
Muskogee	30,277
Norman	5,004
*Oklahoma City	91,295
Okmulgee	17,430
Pawhuska	6,414
Ponca City	7,051
Sapulpa	11,634
Shawnee	15,348
Tulsa	72,075
Vinita	5,010

Oregon

Ashland	4,283
Astoria	14,027
Baker City	7,729
Bend	5,415
Corvallis	5,752
Eugene	10,593
LaGrande	6,913
Medford	5,756
Pendleton	7,387
Portland	258,288
*Salem	17,679
The Dalles	5,807

Pennsylvania

Allentown	73,502
Altoona	60,331
Ambridge	12,730
Archbald	8,603
Arnold	6,120
Ashland	6,666
Ashley	6,520
Avalon	5,277
Bangor	5,402
Beaver Falls	12,802
Bellevue	8,198
Berwick	12,181
Bethlehem	50,358
Blakely	6,564
Bloomsburg	7,819
Braddock	20,879
Bradford	15,525
Bristol	10,273
Butler	23,778
Canonsburg	10,632
Carbondale	18,640
Carlisle	10,916
Carnegie	11,516
Carrick	10,504
Catasauqua	4,714
Chambersburg	13,171
Charleroi	11,516
Cheltenham	11,015
Chester	58,030
Clairton	6,264
Clearfield	8,529
Coaldale	6,336
Coatesville	14,515
Columbia	10,836
Connellsville	13,804
Conshohocken	8,481
Coraopolis	6,162
Corry	7,228
Crafton	5,954
Danville	6,952
Darby	7,922
Dickson	11,049
Donora	14,131
Dormont	6,455
Dorranceton	6,334
Dubois	13,681
Dunmore	20,250
Duquesne	19,011
Duryea	7,776
E Conemaugh	5,256
E Pittsburgh	6,527
Easton	33,813
Edwardsville	9,027
Elwood City	8,958
Erie	93,372
Etna	6,341
Farrell	15,586
Ford City	5,605
Forest City	6,004
Frackville	5,590
Franklin	9,970
Freeland	6,666
Gilberton	4,766
Glassport	6,959
Greater Punxsutawney	10,311
Greensburg	15,033
Greenville	8,101
Hanover	8,664
*Harrisburg	75,917
Haverford Township	6,631
Hazelton	32,377
Homestead	20,452
Huntingdon	7,051
Indiana	7,043
Jeannette	10,627
Jersey Shore	6,103
Johnstown	67,327
Juniata	7,660
Kane	7,283
Kingston	8,952
Kittanning	7,153
Knoxville	7,201
Lancaster	53,150
Lansford	9,625
Larksville	9,438
Latrobe	9,484
Lebanon	24,643
Lehighton	6,102
Lewistown	9,849
Lock Haven	8,557
Luzerne	5,998
McKeesport	46,781
McKees Rocks	16,713
Mahanoy City	15,599
Marcus Hook	5,324
Meadville	14,568
Midland	5,452
Middletown	5,920
Millvale	8,031
Milton	8,368
Minersville	7,845
Monessen	18,179
Monongahela	8,688
Mt. Carmel	17,469
Mt. Oliver	5,575
Mt. Pleasant	5,862
Munhall	6,418
Nanticoke	22,614
Nantyglo	5,028
New Brighton	9,361
Newcastle	44,938
New Kensington	11,987
Norristown	32,319
Northampton	9,349
North Braddock	14,928
Oil City	21,274
Old Forge	12,237
Olyphant	10,236
Palmerton	7,168
Parsons	5,628
Philadelphia	1,823,779
Phoenixville	10,484
Pitcairn	5,738
Pittsburg	588,343
Pittston	18,497
Plymouth	16,500
Pottstown	17,431
Pottsville	21,785
Punxsutawney	10,311
Rankin	7,301
Reading	107,784
Renovo	5,877
Ridgway	6,037
Rochester	6,957
St. Clair	6,585
St. Marys	6,967
Sayre	8,078
Schuylkill	5,437
Scottdale	5,768
Scranton	137,783
Shamokin	21,204
Sharon	21,747
Sharpsburg	8,921
Shenandoah	24,726
Steelton	13,428
Stroudsburg	5,278
Summit Hill	5,499
Sunbury	15,721
Swissvale	1,098
Swoyersville	6,876
Tamaqua	12,363
Tarentum	8,925
Taylor	9,876
Throop	6,672
Titusville	8,432
Turtle Creek	8,138
Tyrone	9,084
Uniontown	15,692
Vandergrift	9,531
Warren	14,272
Washington	21,480
Waynesboro	9,720
West Chester	11,717
West Hazelton	5,854
West Pittston	6,968
Wilkes-Barre	73,833
Wilkinsburg	24,403
Williamsport	36,198
Wilmerding	6,441
Windber	9,462
Winton	7,583
Woodlawn	12,495
York	47,512

Rhode Island

Bristol	11,375
Burrillville	8,606
Central Falls	24,174
Coventry	5,670
Cranston	29,407
Cumberland	10,077
East Providence	21,793
Johnston	6,855
Lincoln	9,543
Newport	30,255
N Providence	7,697
Pawtucket	64,248
*Providence	237,595
South Kingstown	5,181
Warren	7,841
Warwick	13,481
West Warwick	15,461
Westerly	9,952
Woonsocket	43,496

South Carolina

Anderson	10,570
Charleston	69,957
Chester	5,557
*Columbia	37,524
Florence	10,968
Gaffney	5,065
Georgetown	4,579
Greenville	23,127
Greenwood	8,703
Newberry	5,894
Orangeburg	7,290
Rock Hill	8,809
Spartanburg	22,638
Sumter	9,508
Union	6,141

South Dakota

Aberdeen	14,537
Huron	8,302
Lead	5,013
Mitchell	8,478
Rapid City	5,777
Sioux Falls	25,202
Watertown	9,400
Yankton	5,024

Tennessee

Bristol	8,047
Chattanooga	57,895
Clarksville	8,110
Cleveland	6,522
Columbia	5,526
Dyersburg	6,444
Jackson	18,860
Johnson City	12,442
Kingsport	5,692
Knoxville	77,818
Memphis	162,351
Morristown	5,875
Murfreesboro	5,367
*Nashville	118,342

Texas

Abilene	10,274
Amarillo	15,494
*Austin	34,876
Beaumont	40,422
Belton	5,098
Bonham	6,008
Brenham	5,066
Brownsville	11,791
Brownwood	8,223
Bryan	6,307
Burkburnett	5,300
Cleburne	12,820
Childress	5,003
Cisco	7,422
Corpus Christi	10,522
Corsicana	11,356
Dallas	158,976
Del Rio	10,589
Denison	17,065
Denton	7,626
Eagle Pass	5,765
Eastland	9,368
El Paso	77,560
Ennis	7,224
Fort Worth	106,482
Gainesville	8,648
Galveston	44,255
Greenville	12,384
Hillsboro	6,952
Houston	138,276
Laredo	22,710
Longview	5,713
McAllen	5,331
McKinney	6,677
Marshall	14,271
Navasota	5,060
Orange	9,212
Palestine	11,039
Paris	15,040
Port Arthur	22,251
Ranger	16,205
San Angelo	10,050
San Antonio	161,379
San Benito	5,070
Sherman	15,031
Sulphur Springs	5,558
Taylor	5,965
Temple	11,033
Terrell	8,349
Texarkana	11,480
Tyler	12,085
Vernon	5,142
Victoria	5,957
Waco	38,500
Waxahachie	7,958
Weatherford	6,203
Wichita Falls	40,079
Yoakum	6,184

Utah

Brigham	5,282
Logan	9,439
Ogden City	32,804
Provo City	10,303
*Salt Lake City	118,110

Vermont

Barre	10,008
Bennington	9,982
Brattleboro	8,332
Burlington	22,779
Colchester	6,627
*Montpelier	7,125
Rockingham	6,231
Rutland	14,954
St. Albans	7,588
St. Johnsbury	8,708
Springfield	5,283

Virginia

Alexandria	18,060
Bristol	6,729
Charlottesville	10,688
Clifton Forge	6,164
Covington	5,623
Danville	21,539
Fredericksburg	5,882
Hampton	6,138
Harrisonburg	5,875
Lynchburg	30,070
Newport News	35,596
Norfolk	115,777
Petersburg	31,012
Portsmouth	54,387
Pulaski	5,282
*Richmond	171,667
Roanoke	50,842
South Norfolk	7,724
Staunton	10,623
Suffolk	9,123
Winchester	6,883

Washington

Aberdeen	15,337
Anacortes	5,284
Bellingham	25,585
Bremerton	8,918
Centralia	7,549
Everett	27,644
Hoquiam	10,058
*Olympia	7,795
Port Angeles	5,351
Puyallup	6,323
Seattle	315,312
Spokane	104,437
Tacoma	96,965
Vancouver	12,637
Walla Walla	15,503
Wenatchee	6,324
Yakima	18,539

West Virginia

Bluefield	15,282
*Charleston	39,608
Clarksburg	27,869
Elkins	6,788
Fairmont	17,851
Grafton	8,517
Huntington	50,177
Keyser	6,003
Martinsburg	12,515
Morgantown	12,127
Moundsville	10,669
Parkersburg	20,050
Princeton	6,224
Wheeling	56,208
Williamson	6,819

Wisconsin

Antigo	8,451
Appleton	19,561
Ashland	11,334
Baraboo	5,538
Beaver Dam	7,992
Beloit	21,284
Chippewa Falls	9,130
Cudahy	6,725
DePere	5,165
EauClaire	20,906
Fond du Lac	23,427
Green Bay	31,017
Janesville	18,293
Kaukauna	5,951
Kenosha	40,472
LaCrosse	30,421
*Madison	38,378
Manitowoc	17,563
Marinette	13,610
Marshfield	7,394
Menasha	7,214
Menomonie	5,104
Merrill	8,068
Milwaukee	457,147
Neenah	7,171
Oconto	4,920
Oshkosh	33,162
Portage	5,582
Racine	58,593
Rhinelander	6,654
Sheboygan	30,955
S Milwaukee	7,598
Stevens Point	11,370
Stoughton	5,101
Superior	39,671
Two Rivers	7,305
Watertown	9,299
Waukesha	12,558
Wausau	18,661
Wauwatosa	5,818
West Allis	13,745
Wisconsin Rapids	7,243

Wyoming

Casper	11,447
*Cheyenne	13,829
Laramie	6,301
Rock Springs	6,456
Sheridan	9,175

POPULATION OF UNITED STATES

UNITED STATES CENSUS OF 1910 and 1920.

Total Population in 1910, 93,402,151; in 1920, 107,347,291.

STATES	POPULATION 1920	POPULATION 1910
Alabama	2,348,174	2,138,093
Arizona	334,162	204,354
Arkansas	1,752,204	1,574,449
California	3,426,861	2,377,549
Colorado	939,629	799,024
Connecticut	1,380,631	1,114,756
Delaware	223,003	202,322
District of Columbia	437,571	331,069
Florida	968,470	752,619
Georgia	2,895,832	2,609,121
Idaho	431,866	325,594
Illinois	6,485,280	5,638,591
Indiana	2,930,390	2,700,876
Iowa	2,404,021	2,224,771
Kansas	1,769,257	1,690,949
Kentucky	2,416,630	2,289,905
Louisiana	1,798,509	1,656,388
Maine	768,014	742,371
Maryland	1,449,661	1,295,346
Massachusetts	3,852,356	3,366,416
Michigan	3,668,412	2,810,173
Minnesota	2,387,125	2,075,708
Mississippi	1,790,618	1,797,114
Missouri	3,404,055	3,293,335
Montana	548,889	376,053
Nebraska	1,296,372	1,192,214
Nevada	77,407	81,875
New Hampshire	443,083	430,572
New Jersey	3,155,900	2,537,167
New Mexico	360,350	327,301
New York	10,385,227	9,113,614
North Carolina	2,559,123	2,206,287
North Dakota	646,872	577,056
Ohio	5,759,394	4,767,121
Oklahoma	2,028,283	*1,657,155
Oregon	783,389	672,765
Pennsylvania	8,720,017	7,665,111
Rhode Island	604,397	542,610
South Carolina	1,683,724	1,515,400
South Dakota	636,547	583,888
Tennessee	2,337,885	2,184,789
Texas	4,663,228	3,896,542
Utah	449,396	373,351
Vermont	352,428	355,956
Virginia	2,309,187	2,061,612
Washington	1,356,621	1,141,990
West Virginia	1,463,701	1,221,119
Wisconsin	2,632,067	2,333,860
Wyoming	194,402	145,965
Total for States	105,710,620	91,972,266
TERRITORIES		
Alaska	54,899	64,356
Hawaii	255,912	191,909
Porto Rico	1,299,809	1,118,012
Persons in military and naval service stationed abroad	26,051	55,608
Total for Territories	1,636,671	1,429,885

*Includes Indian Territory

POPULATION OF SIXTY LARGEST CITIES

of the United States having 100,000 or more on January 1, 1920.

	Census 1910	Estimated Jan. 1, 1920
New York, N. Y.	4,766,883	5,620,048
Bronx Borough	430,980	732,016
Brooklyn Borough	1,634,351	2,018,356
Manhattan Borough	2,331,542	2,284,103
Queens Borough	284,041	469,627
Richmond Borough	85,969	116,531
Chicago, Ill.	2,185,283	2,701,705
Philadelphia, Pa.	1,549,008	1,823,779
Detroit, Mich.	465,766	993,678
Cleveland, O.	560,663	796,841
St. Louis, Mo.	687,029	772,897
Boston, Mass.	670,585	748,060
Baltimore, Md.	558,485	733,826
Pittsburgh, Pa.	533,905	588,343
Los Angeles, Cal.	319,198	576,673
Buffalo, N. Y.	423,715	506,775
San Francisco, Cal.	416,912	506,676
Milwaukee, Wis.	373,857	457,147
Washington, D. C.	331,069	437,571
Newark, N. J.	347,469	414,524
Cincinnati, O.	363,591	401,247
New Orleans, La.	339,075	387,219
Minneapolis, Minn.	301,408	380,582
Kansas City, Mo.	248,381	324,410
Seattle, Wash.	237,198	315,312
Indianapolis, Ind.	233,650	314,194
Jersey City, N. J.	267,779	298,103
Rochester, N. Y.	218,149	295,750
Portland, Ore.	207,214	258,288
Denver, Colo.	213,381	256,491
Toledo, O.	168,497	243,164
Providence, R. I.	224,326	237,595
Columbus, O.	181,511	237,031
Louisville, Ky.	223,928	234,891
St. Paul, Minn.	214,744	234,698
Oakland, Calif.	150,174	216,261
Akron, O.	69,067	208,435
Atlanta, Ga.	154,839	200,616
Omaha, Neb.	124,096	191,601
Worcester, Mass.	145,986	179,754
Birmingham, Ala.	132,685	178,806
Syracuse, N. Y.	137,249	171,717
Richmond, Va.	127,628	171,667
New Haven, Conn.	133,605	162,537
Memphis, Tenn.	131,105	162,351
San Antonio, Tex.	96,614	161,379
Dallas, Tex.	92,104	158,976
Dayton, O.	116,577	152,559
Bridgeport, Conn.	102,054	143,355
Houston, Tex.	78,800	138,276
Hartford, Conn.	98,915	138,036
Scranton, Pa.	129,867	137,783
Grand Rapids, Mich.	112,571	137,634
Paterson, N. J.	125,600	135,875
Youngstown, O.	79,066	132,358
Springfield, Mass.	88,926	129,614
Des Moines, Ia.	86,368	126,468
New Bedford, Mass.	96,652	121,217
Fall River, Mass.	119,295	120,485
Trenton, N. J.	96,815	119,289
Nashville, Tenn.	110,364	118,342
Salt Lake City, Utah	92,777	118,110
Camden, N. J.	94,538	116,309
Norfolk, Va.	67,452	115,777
Albany, N. Y.	100,253	113,344
Lowell, Mass.	106,294	112,759

LEE STREET DIRECTORY

ACADEMY STREET

From Main to High next Catholic Church

Left Right

St. Mary's Convent

Miss Clare M. Cormick

St. Mary's Parochial School

James T. Owens

St. Mary's Rectory

Rev. Patrick J. Griffin

Mrs. Virginia P. Stallman

High Street

BEARTOWN MT. ROAD

From jct. Willow and Pine to Gt. Barrington Town Line

Left Right

Vacant House

William H. Cook

Irving Johnson

Crow's Nest

Robert J. Brace

Russell A. Wilson

Delos A. Woodin

James R. Beebe

Gt. Barrington Town Line

BRADLEY STREET

From Junction Greylock and Columbia, north to Woodland

Left Right

Joseph Keefer

George Armstrong

John Murray

Miss May A. Bradley

Victor W. Bradley

Bradley Bros.

Patrick M. Murray

Mrs. Kathryn A. McGinty

Mill St. begins

East St. ends

Frank Sagendorph

Patrick Navin

Joseph Sour

Albert W. Packard

George E. Crawford

Lester R. Hunt

Vacant

Bradley St. School

John Farina

Martin T. Carty

Edward X. Mougin

Henry X. Mougin

Eugene Cuene

Woodland St. & Washington Mt. Rd.

CANAL STREET

From Center south and east to Depot

Left Right

Lee Elec. Co. Power Station

Constante Recalliuto

John Whalen

Puigi Valenti

Alfonso Triani

Angelo Zanetti

James Cuva

Rodolpho Bertelli

Rosario Bona

Vincenzo Monechino

Antonio Carlino

Angelo Perzzottini

Mrs. Ann Nolan

N. Y., N. H. & H. R. R.

CAPE STREET

From Park at Strickland house to Snow Farm rd and West Becket rd

Left Right

E. Lee Post Office

Byron L. DeVarennes

General Store

East Lee Inn

William F. Wasmann

Mrs. William H. Davol

Miss Grace Van Bergan

Arthur W. Shaw

Mrs. Lottie C. Winegar

Mrs. Emma Haskell

L. Ward Coons

Mrs. Bertha M. Turner, Groceries, etc.

Wolcott C. Hamblin

Mrs. Laura E. Dowd

Vacant

Edward C. Gardner

Wolcott S. Dowd

Willow Grove Filling Station

Oak St. begins

Ernest F. Peiffer

Wright Eckert

William J. Kelsey

Robert E. Gardyne

August Cordonier

Warren L. Gifford

Frank H. Washburn

Mrs. Elizabeth Gross

Frank Maziero

George Watson

Abbott A. Turner

Warren A. Turner

Jacob E. Sohles

Snow Farm rd begins

John Dill

Chestnut rd begins

Sylvester Gage

James H. Owens

Henry Bunnell

W. Becket rd begins

CENTER STREET

From Junction Laurel and Summer east to East Center

Left Right

4. James McDonnell

Vacant

Mitchell Block

Mitchell & Nassif, groceries, etc.
Mrs. Nora T. Walsh
Vacant
Thistle Wire Works
Antonio Senbanotti, groceries, etc.
Canal St. begins
15. Ralph Rotondo
15. Vacant
19. Morris Guttenplan
19. Lugi Digrigoli
20. Mrs. Magdalena Hayden
Vacant
21. Peter Cooco
Peter Colombari
22. Robert H. Hayden
27. Thomas J. Purcell
31. Diego Puma
33. Joseph Sachiero
33. Miss Susan A. Ferry
35. James J. Thompson
35. Mrs. Mary Thompson
36. Miss Mary F. Purcell
Vacant Store
37. John G. Decker
Eagle St. begins
R. R. Crosses (N. Y., N. H. & H.)
Railroad St. ends
Norton Block
Angelo Pezzottini Shoe Repair Shop
Louis Ciullo Barber Shop
Harte's Market
Mrs. Mary A. Symington
C. Roderick DeForest
Norton's Lee Bakery
Vacant Store
William H. Carty
Albert E. Hayes
Henry Egan
Main St. ends
Walter Channon
George Price
Milton C. Morse
Vacant House
68. Harvey B. Jones
Lee Lumber Co.
Thomas H. Deely
73. William C. Baldwin
Frederick T. Fillio
John H. Killelea
76. Thomas H. Healey
82. George Tyer
84. May A. Boyne
William P. Thomas
85. John J. Kelly
Edward L. Brennan
John W. Ferry
89. Timothy E. Healey
Vacant House
92. John J. Shaughnessy
96. Mrs. Bridget A. Clarke
97. Mrs. Louise L. Simader
97. Ralph E. Lyford
High St. ends
103. Carmelo Messina
105. Eugene Longo
109. Mrs. Concietta De Maria
109. Frank Puleri (rear)
Patrick F. Kennedy
Peter Barea Store
Dublin St. begins
117. Cosimo Sorrantino
119. Gatallo Muriolo
124. Michael Castronovo
121. Mrs. Louisa Fetridge
127 Miss Mary Hardiman
Vacant
James Buscemi
Angelo Grigoli
Carmelo Grigoli
Mrs. Elizabeth Ford
Arthur L. Bartram
186. Lee Steam Laundry
Columbia St. begins
East Center St. begins
Robert St. begins

CHAPEL STREET

From Water and Forest at Maywood to Cape, East Lee

Left Right
Lester E. Farnham
Louis M. Chaffee, "Maywood"
Harold May, "Maywood"
Mrs. Martha Hecox
James W. Gargan
William E. Butler
Mrs. Celia Butler
Mrs. Elida E. Garfield
Charles G. Hinckley
E. Alfred Houston
Miss Minnie A. Childs
Edward L. Merwin
Bart Bossidy
Miss Mary E. Hall
Arthur S. Granger
Dwight Bradley
Greenwater Poultry Yards
Edward M. Childs
Vacant House
Miss G. Ella McLaughlin
State Police Patrol Sub-Station B-1
Charles S. Church
Tracy W. Griffin
Charles L. Abbott
Roy P. Adams
Mrs. Leona A. Farrar
Louis J. Kilmer
Union Chapel
Frank C. Dennis
Miss Florence Chaffee, "Brooklawn"
Byron L. De Varennes
Silver St. begins
Cape St. begins
Maple St. ends

CHESTNUT STREET

From Cape Street north and east to Goussett Farm.

Left Right
Sylvester Gage

Chestnut Lodge
William A. Heaphy, estate
Warren F. Lester
Conway Farm
Barlow Farm
Horace W. Davis Farm
end of road

CHURCH STREET

From Main South Lee opposite Collin's Store north to Stockbridge rd

Left Right
Wellington T. Thompson
Vacant
Mrs. Augusta E. Keeler
Carl C. Collins
Howard N. Griffin
Harry N. Knight
Leslie K. Cheney
Robert K. Bowen
Patrick Finneran
Stockbridge rd

CLIFFWOOD STREET

From Franklin northerly

Left Right
Frank R. Pease
Frank R. Harding
James B. Pollard
Benjamin E. Teale
The Crossway ends
Mrs. Sarah C. Shannon
Elmer A. Sparks
Hubert Tormey

COLUMBIA STREET

From East Center north to Greylock and Bradley St.

Left Right
Miss B. Agnes Bossidy
Mrs. Nellie G. Williams
Frank E. Aldrich
Charles H. Mattoon
William H. O'Brien
Orrin J. Pleu
John J. Heaphy
Michael Hickey
Edgar S. Decker
John E. Bowers
Thomas E. Finnegan
Charles Connelly
Raymond Purcell
George J. St. Peter
Charles N. Mooney
Moses Giblin
Columbia Mill
Thomas H. Tyer
Emil Reisser
Martin Kelly
Charles H. Arment
Greylock St. ends
Bradley St. begins

CONE PARK

A section on River St. n Cone Farm
Victor Gerard
Patrick Rush
William F. Andrews
Vacant
Vacant
Franklin S. Mills
Vacant
Clarence B. Woodin

DEVON ROAD

From Stockbridge rd west to Stockbridge line

Left Right
J. Warren Archer
Mrs. Ellen F. Barry
Maurice Galvin
Mrs. Charlotte C. Perkins
Miss Mary E. Daley
Dr. Howard H. Forman
David C. Hull
Charles F. Bradley
Fred C. Milton
West Road crosses
Rev. Edward C. Bradley
Daniel J. Dorman
Paul M. Fowler
Stockbridge Town Line

DUBLIN STREET

From Center southerly

Left Right
Domenico Rossi
Louis Fillio
Joseph Longarto
Union St.
John Scaghlia
Valentino Adamoli
Bortolo Zanetti
Guiseppe Gelipi
Fioravente Adamoli
Fern cliff

EAGLE STREET

From Center north to Eagle mill

Left Right
Mrs. Marian M. Boyne
Joseph Aldrich
Mrs. Helen A. Dragon
Smith Paper Co., Main office
Eagle Mill

EAST STREET

From Maple at T. L. Foote Farm northwesterly to Bradley street

Left Right
Arthur L. Rogers
Leon C. W. Foote
Charles Laurenti
Eugene P. Sabin
Landers rd begins
E. Center st. ends

Amede Cadinelle
Batista Pera
Patrick J. Navin
Joseph Abderhalden
Henry Abderhalden
Domenick Zinare
Joseph Dossi
Patrick L. O'Connell
Lee O. Higgins
Louis A. Henry
Reservoir rd.
Bradley St.

EAST CENTER STREET

From Center easterly to East at C. H. Sabin's

Left Right
Walter C. Taylor
Richard J. Cahill
Joseph M. Toomey
William L. Hayden
Alexander L. Blache
James J. Whalen
William E. McDermott
William H. Mooney
Charles G. Tucker
Peter McDermott
Mrs. Katherine Conway
Joseph Blonde
Frederick A. Schuck
Michael D. Navin
Augustus W. Schuck
Henry H. Sires
Rolfe Doolittle
Frank Abele
Greylock St. crosses
John H. McClellan
Myron R. Ward
Elliott A. Ward
East St.

ELM STREET

From Main west to N. Y., N. H. & H. R. R. Depot.

Left Right
Railroad Street crosses
N. Y., N. H. & H. R. R. Depot

FAIRVIEW STREET

From West Park south and southwest to South Lee

Left Right
William Vanotti
Revino Consolatti
William Bartini
Angelo Decensi
Domenico Lue
Victor Maule
Henry Bartini
Andrew Bonafini
Abbondio Salinetti
John Naventi
Domenic Mortarella
Bortorlo Sittara
Francisco Pierboni
Everett E. Boesse
James E. Davis
John G. Ellis
Highfield
William H. Breed
Thomas W. Breed
W. George Breed
John W. Boyd
Charles M. Dikeman
John F. Burt
Edward C. Phillips
Miss Florence M. Cheney
Miss Rosalie J. Ellis
Covered Bridge
Main St. S. Lee begins

FERNCLIFF AVENUE

From Main opp. Elm east to Ferncliff

Left Right
38. Edward H. Bossidy
40. Michael J. Blake
42. Edward Dempsey
42. Edward J. Dempsey
48. John J. Carty
Thomas E. McGinty
Miss Mary E. Mahan
50. Charles W. Kilmer
52. Earl J. Renfrew
Henry M. Tarmey
High St. crosses
Frank Messina
Alfonzio Sorrantino
Ferncliff

FERNSIDE ROAD

From Meadow at McAllister farm east to town line at Fernside

Left Right
Clarence Lewis
Ralph M. Snell

FOREST STREET

From Junction Chapel and Water east and south east to Tyringham town line

Left Right
William M. Jones
Sumner E. King
Willis J. Wheeler
Thomas Quirk
Miss Mary A. Quirk
Mountain Mill Paper Co.
Herbert Hobday
Robert Cairns
Henry J. Holmes
Charles J. Vreeland
Fred Pinkall
Vacant House
Tyringham Town Line
Charles MacDarby

FRANKLIN STREET

From Main east to Orchard

Left Right
Baird's Block
Charles G. Miller, merchant tailor
Grogan's Hairdressing parlors
American Shoe Repair Shop
Lee Library Bldg.
Berk-Lee Garage
W. Allen Hale
St. George's Episcopal Church
Rev. Latta Griswold
Rev. Edward C. Bradley
23. Vacant House
Greenock Inn
Sidney G. Piers
High St. crosses
Harry M. Keating
51. Charles DeBaun
54. Calvin C. Yates
58. Carl Wurzbach
57. Mrs. Grace S. Hurd
62. Lindley T. Howes
63. William L. Nye
Clarence N. Durant
Cliffwood St. begins
70. Dr. Charles W. Stratton
72. William R. Ellis
82. Mrs. Harriette H. Robbins
79. James A. Rice
83. Albert B. Clark
88. Gilbert L. Clark
87. Carrie P. Gibbs
95. William H. Eaton
Orchard Street

FULLER STREET

From Housatonic east to Greylock at town farm

Left Right
Alvah E. Gray
William F. Dillon
George W. Roberts, Jr.
Miss Celia F. Smith
Miss Adella T. Smith
15. John J. Waddock
James H. Brown
Willard O. Pease
P. F. Richmond
Percelle W. Ayers
George D. Warren
Henry J. Voght
Edward J. Sutton
Earl W. Dowd
Greylock St.

GOLDEN HILL ROAD

From Laurel east to Bradley and from P. M. Shaylor's north to Lenox Dale

Left Right
Timothy Burleigh
Pearl Ransom
Frank A. Jaynes
Mrs. Harriet E. Swift
Albert B. Schwab
Charles H. Shaylor
Thomas M. Kerr
Dighton Brazee
Albert L. Plaquet
Housatonic River
N. Y., N. H. & H. R. R. crossing
Bradley Street

GREYLOCK STREET

From Housatonic north to Columbia

Left Right
Fred Ostrander
Fuller St. ends
Maple St. crosses
Mrs. Sarah E. Link
Orchard St. ends
George W. Alter
Frank A. Burchard
Harry G. Broderick
John T. Bartlett
Herbert M. Nichols
East Center St. crosses
Frank Abele
Ernest Z. Harrington
William G. Thomas
Mrs. Caroline Bassett
Miss Sarah E. Peck
John J. Malloy
Columbia St. ends
Bradley St. begins

HIGH STREET

From East Park north to Center

Left Right
Claude M. Haggerty
John Jacobacci
John H. Purcell
Alfred L. La Prise
Homer J. Pulver
Oliver B. Humes
19. Miss Frances N. Platner
Miss Clara J. Hopley
22. Arthur L. Newton
23. John Kelly
Mrs. Catherine Caul
George K. Baird
Vacant House
Mrs. Fannie I. Baird
Justis M. De Freest
Greenock Inn
Franklin St. crosses
Mrs. Bridget Fallon
Michael J. O'Brien
Michael J. Kelly
Tracy B. Ambler
Emmet W. Hodgkins
The Crossway begins
84. Samuel C. Harding
88. Theodore H. Fenn
Lee High School
The Hyde School
Rev. Patrick J. Griffin

Academy St. ends
Rev. William H. Austin
Methodist Episcopal Church
Bethel A.M.E. Church
Martin J. Mahan
Arthur G. Cassidy
James C. Murray
Vacant House
Mrs. Catherine T. Haley
George A. Colton
Harry W. Heaphy
135. John H. Kennedy
Miss Frances Malley
Ferncliff Ave. crosses
James H. Keenan
151. Harry A. Morehouse
155. Fred E. Bristol
John McTigue
159. Edward F. Herlihy
161. Louis D. Ciullo
Lassora Boufesso
School St. ends
Antonio Del Duca
163. Thomas W. Mahan
Mrs. Mary Killelea
166. Thomas F. Cavanaugh
181. Mrs. Mary A. McGinty
Samuel Termini
Mario Avanzato
Center St.

HOUSATONIC STREET
From East Park south to junction Water and River
Left Right
5. Charles L. Stephenson
15. Fred H. Phelps
Mrs. Harriet A. Watson
19. Mrs. Elizabeth Hayes
27. James W. Bossidy
Bossidy's Blacksmith Shop
W. Roy Ford
Mrs. Sarah W. Ford
New House Vacant
New House Vacant
Roscoe L. Spofford
Stephen J. Dohoney
52. Charles S. Beach
55. John Hayes
60. William W. Dowd
Wendell R. Warren
66. Edward A. Thomas
68. William H. Williams
Michael J. Sullivan
72. William H. Williams
William Hennessey
78. Mrs. Emily T. Andrews
Thomas H. Sullivan
George C. Diamond
Herbert C. Barnes
84. Michael T. Norton
98. William H. Shaughnessy
99. Miss Clara G. Cutting
Adelbert F. Parker
Dr. John H. McAllister
Alaric P. Le Sage
Michael L. Camarco
Dr. William J. O'Malley
Eugene A. Fairfield
Franklin Sturgis
Robert J. Walker
Campbell Store
Fuller St. begins
James Lowry
114. Fred D. Ballou
Mrs. Mary A. Campbell
Mrs. Jennie J. Walker
George F. Hoskins
Hoskins Garage
William C. Benton
Walter S. Aiken
John C. Lasher
Sylvador S. Beach
River St. begins
Water St. begins
Greylock St. begins

LANDERS ROAD
From East easterly to P. Lander's farm
Left Right
Vacant House

LAUREL AVE.
From Laurel easterly
Left Right
Mrs. Sarah A. Nicholson
James H. Shalley
Thomas W. McClelland
Mrs. Bridget E. Powers
Mrs. Catherine Grogan
Edward J. Dunn
John Mullaney
end of street

LAUREL LAKE CROSS ROAD
From Highlawn to Lenox line above Laurel Lake
Left Right
No Houses

LAUREL STREET
From Center and Summer north to Lenox line
Left Right
Summer St. begins
John J. Hardiman
Justin Ford
James J. Powers
Joseph H. Brunell
Mrs. Mary Kennedy
Avigo Severino
Laurel Avenue begins
Michael Navin
John J. Kelly
Navin Avenue begins
L. Edmond L. Heureux
John H. Keenan
Mrs. Mary A. Shalley
I. Ives Smith

Thomas F. Hennessey
Chauncey E. Weir
Laurel Hill Dairy
Charles E. Varney
Henry A. Albee
White Tip Inn, Mrs. Paul D. Canon
Let's Go Inn, Mrs. Paul D. Canon
Mrs. Birdella A. Martin
Rene Trauen
Edward Bailey
Evan Muirhead
Reuben F. Weir
Timothy E. Darbe
John J. Connors
Frank J. Dupont
Colonial House
Laurel Lake
Laurel Lake House
George W. Boardman
James J. Robinson
Lenox Town Line

LENOX DALE BACK ROAD
From Golden Hill rd at Charles H. Shaylor north to Lenox Dale
Left Right
No Houses

LENOX DALE CROSS ROAD
From Woodland west to Lenox Dale
Left Right
Louis Le Folle
Lenox Town Line

LOIS STREET
From Pleasant west to Marble
John Zanini
Fiore Triani
Angelo Zerbetto
Vacant
Batista Montini
Angelo Spongeletti
Marko Buffino
Mario Gerolo
Antonio Montani
Arnaldo Bertelli
John Pozetta
John Zueshi
Marble St.

MAIN STREET
From Park north to Center
Left Right
Park St. crosses
James A. Rice
Dr. Arthur M. O'Connor
Newton S. Allen
Park
Park Band Stand
Cassidy's Lunch Cart
Park Building
Fillebrown's Department Store
Miss Margaret E. Kelly
New England Tel & Tel Co.
Dr. John C. Bossidy
Edward H. Bossidy
Cornelius P. Sheehan
Dr. William J. O'Malley
Pittsfield Coal Gas Co.
District Nurse Association
John Iacobacci
James T. Owens
Lee Savings Bank Bldg.
Lee Savings Bank
Edward S. Rogers, treas.
Park Garage
Benjamin & Doolittle
Morgan House Restaurant
John H. Piper
Charles J. Fallon
Memorial Hall
August Formento
Lee Town Offices
Lee District Court
Bart Bossidy, judge
Charles H. Pease, clerk
Sheriff office
John J. Waddock, sheriff and probation officer
Thomas H. Sullivan, sheriff
Frank T. Coughlin, chief of police
Carey's Moving Picture
Lee Chamber of Commerce
Women's Relief Corps
James H. Keenan
Patrick H. Bossidy
Morgan House
Raymond J. Driscoll, mgr.
Rooms Vacant
Baird & Benton Blk.
Rams & Dickter, prop.
Homer J. Pulver
F. M. Pease & Son
Frank R. Pease
Lee Cash Grocery
James B. Pollard
Judge Bart Bossidy
Clark & Clark
William J. Kelsey
Knights of Columbus
Veterans of Foreign Wars
Henry M. Tarmey
Lee National Bank
Frank J. Diamond, cashier
Peter Zorzin
Ram's Market
Julius E. Rams
Central Blk.
Dresser-Hull Co.
Carl Wurtzbach, pres. and treas.
Lee Electric Co.
Carl Wurtzbach, vice-pres., sec. and gen. mgr.
Phelan Blk.
Phelan Hardware Co.
Atlantic & Pacific Tea Co.

Alvise F. Viale
Lee Club
Economy Store
Central Lunch
Emmet W. Hodgkins
Lee Grange Room
John E. Vaber
Evening Star Lodge
Central Hall
Oman Blk.
Heebner's Pharmacy
Pease Hardware Co.
Maloney Blk.
Stevens Shoe Store
Ernest E. Wheeler
Harold E. Norton
William R. Van Deusen
Maloney & Kelly
Baird & Baird Blk.
Ranis & Dickert, Prop.
John J. Shaughnessy
Railroad Street begins
Lee Bowling Alleys
Martin J. Mahon
Lee Post No. 157, American Legion Rooms
Post Office Block
Lee Post Office
Leon C. W. Foote, P. M.
James O'Brien
Berkshire Water Co.
H. Newton Joyner
Clarence Durant Inc.
Dr. Eugene A. Schillinger
Blanche's Beautye Shoppe
Rajonsky & Liss Blk.
Abraham Rajonsky
George A. Colton
Michael H. Hayes
Western Union Tel. Co.
The Quality Store
Frank Carey
Lee News Room
Stephen V. Halsey
Lee 5 & 10 cts. Store
E. Howard Faunce
Olympia Candy Store
Costis Zarvis
Dolan Blk.
Merrill Bedell
The Cloverdale
Franklin St. begins
Hill's Block
Mrs. Mary C. Cahalan
Hills Harness Store
Lindley T. Howes
Walter J. Bryans
Lee Public Library
Miss Mary Stallman, librarian
Mrs. Mary J. Noonan
Robert F. Graham
John A. Phelan
Miss Fannie M. Garfield
Miss Mary J. Garfield
Miss Katie Collins
Miss Catherine Whalen
Patrick J. Bossidy
Seid Way
Miss Mary Ward
Augusto Barbini
Henry M. Carey
Smith Block
C. Arthur Bissell
Court Ferncliff F. of A. No. 27
I. Ives Smith
Saint Mary's Roman Catholic Church, Rev. Patrick J. Griffin, pastor, Rev. William A. O'Toole, assistant
Miss Lillian C. Heath
Miss Mary Cahalan
Michael H. Hayes
Academy Street begins
Berkshire Baptist Society
George W. Wright
James W. Curran
Miss M. Eliza Gibbs
Thomas F. Morehouse
Edward S. Rogers
Joseph Orienti
David B. Bowers
Mrs. Marion C. Rogers
Central Fire Station
Lee Public Kindergarten
Frank J. Mooney
Dr. George S. Wickham
Miss Mary J. Brazel
Mrs. Mary S. Phelps
Dr. Erwin W. Markham
Ferncliff Avenue begins
Elm Street begins
William A. Heaphy Co.
Mrs. Mary E. Heaphy
Main Street Garage
Thomas H. Sullivan
John E. Blake
George B. Boyd
Michael J. Kelly
School Street begins
Michael C. Tristany
James H. Dolan
Mrs. Mary A. Shields
Con's Garage
Corwin J. Le Prevost
Miss Mary E. Casey
Mathew C. Fallon
Charles O. Swift
Casey Block
The Stanley Co.
Louis Dickter
Thomas Norton
Edward J. Maloney
Walter C. Taylor
House Vacant
Nolan Block
William L. Sitcer
James E. Harte
Lee Variety Store
Oliver B. Humes
Mrs. Bridget Mulvey
William W. Kealy
Robert E. Du Vernois

William H. Cook, Jr.
Richard F. Driscoll
Francis J. Connelly
Corwin J. Le Prevost
Thomas E. Boyne
John W. Ferry
Center St. crosses

MAIN STREET, SOUTH LEE

From junction Fairview and Pleasant westerly to Stockbridge line and bey

Left Right
Richard N. Moore
Fairview St. ends
Howard B. Wilson
St. Francis R. C. Church, Rev. James B. Donahue, pastor, res Lenox Dale
John T. Collins
Albert G. Beaujean
Church St. begins
Jason T. Fenn
Oscar A. Martinenge
Blacksmith Shop
Miss Celia L. Webster
Everett T. Charter
Leslie E. Stalker
Vigilant Chemical Engine Co.
Mrs. Katheryn McAuliffe
So. Lee School
William Fanning
Charles E. Wellington
James J. Vanable
Thomas W. Vanable
Mrs. Mary Basinait
Louis J. Basinait
Walter J. Ingram
Henry L. Davis
Martin M. Miller
Mission Church of the Good Shepherd, (Episcopal)
Very Rev. Edmund Randolph Lane, Jr., rector
House Vacant
John F. Kelly
Miss Catherine Deely
Charles A. Brown
Miss Cora B. Morris
Old Tavern Tea Room
W. Kenneth Ross
Arthur J. Brown
Mrs. Lucy K. Morris
Kelly & Brown
So. Lee P. O. and Pixley's Store
Arthur I. Pixley
Harry C. Charter
George W. Forbes
Miss Mary A. Murphy
Miss Minnie E. Ball
House Vacant
N. Y., N. H. & H. R. R. Depot
Hurlbut Paper Mfg. Co.
John F. McDonough
Miss Mary G. Wilson
Bartholomew Bossidy
Miss Elizabeth A. Narey
Dwight B. Stalker
Mrs. Mary T. Talbot
Edward T. Armstrong
George F. Fellows
House Vacant
John J. Wickham
George O. Curtis
Benjamin M. Shultis
Harry F. Johnson
Merton H. Seller
George B. O'Brien
Clarence E. Woodruff
James H. Miller
George H. Brown
Charles O. Brown
Newton W. Tinker
Thomas F. Carpenter
House Vacant
Stockbridge Town Line
Horace S. Allingham
Miss Maggie A. Mullahey
James J. Murphy
George C. Carter
D. D. Hopkins Lumber Yard

MAPLE STREET

From Park and Orchard easterly by T. L. Foote farm to Cape East Lee

Left Right
David J. Merwin
Fred W. Cross
Stephen H. Carter
Dougal MacGregor
76. Stephen M. Carter
76. Mrs. Justina A. Parsons
80. William W. Sargood
84. John J. Bossidy
84. Joseph R. Kenyon
87. Mrs. Emily M. Hinckley
87. Lester P. Jones
88. Hugh Johnston
96. Raymond W. Markham
Orville E. Gardner
Josephine R. Hawkins
Mrs. Jeanette Harriott
Greylock St. crosses
John Hennigan
Center Cemetery
Vacant House
Dr. Eugene A. Schillinger
Vacant House
John Airoldi
Inocenti Airoldi
Norval H. Busey, Jr.
East Street begins
Paul Quinn
453. Frederick D. Merwin
480. Edward Clark
524. Theodore Rogers
Mrs. Mary E. Farrar
John D. Hinman
Cape St., E. Lee

MARBLE STREET

From West Park south to Pleasant

Left Right

Lee Marble Co.
John Miles
Fred Noyes
Peter Castegnaro
Mrs. Mary Zanella
Michael H. Connelly
Thomas McGregor
Silvio Zerbatto
John Macci
Sergio Serra
Antonio Capitani
Giovanni Catalotti
Peter Salice
James O'Brien
William H. O'Brien
Giuseppe Sala
Albert Ingengi
Vacant
Pleasant Street

MARGERIE STREET

From Pleasant west to Marble

Left Right

Alberto Biasian
Eugenio Scapin
Peter Aroli, Grocery
Candido Joseph
Joseph Santoleni
Batista Faltracco
Francisco Vegos
Vacant
Peter Zorzin
Vincinzo Privitari
Peter Scarafoni
Mike Zerbetto
Franchesco Pavoni
Marble St.

MEADOW STREET

From South Lee covered bridge east and north east to Tyringham rd at Creamery

Left Right

Patrick H. Keenan
Earl L. Wilson
Walter T. Risley
N. Y. N. H. & H. R. R.,
Vacant
Ascension Farm School
T. Lee Roberts
Vacant
Harold E. Fenn
Robert H. Pratt
So. Lee Cemetery
Vacant
Bayard J. Snell
Theodore H. Lockenwitz
Fernside rd
Mrs. Mary Pierce
Tyringham rd

MILL STREET

From Bradley north west to Lenox Dale

Left Right

Thomas F. Mooney
Mrs. Charlotte M. Fenwick
Thomas F. Connors
Edward W. Gibbons
Frank V. Leahey
Washington Mt. rd begins
Donato Durante
Beverly C. Fetridge
Mrs. Libby Claire
Mrs. Bridget McDonough
Richard N. O'Brien
Ross E. Ransom
Eugene Mouhat
Edward H. Kline
Gustave L. Thorne
Robert J. Lorette
James G. Stewart
Daniel Garrity
Robert F. Smith
James Connors
Peter J. Tyre
Lenox Dale
Centennial Mill

NAVIN AVE.

From Laurel easterly

Left Right

Arthur W. Pease

NORTH BECKET ROAD

From West Becket rd at Belden farm northeast to Becket town line

Left Right

No Houses

OAK STREET

From Cape at Mrs. John Dowd's north

Left Right

Isaac Vreeland

ORCHARD STREET

From junction Maple, Park and Housatonic, northeast to Greylock

Left Right

Leighton C. Van Trump
6. Miss Henrietta Y. Bosworth
Franklin St. ends
Whiteholme rd begins
43. Patirck H. Bossidy
Edward A. White
71. George M. Durant
77. Mrs. Mary E. Curran
81. John H. Carraher
85. Arthur J. McLean
William W. Maclay
William J. Heebner
Albert Clark

Michael H. Kane
144. Patrick J. Boyne
Greylock St.

PARK PLACE

A section near Park at Congregational Church

Left Right

The Park
H. Archer Clark
Miss Carrie P. Clark
Rev. William H. Mousley
Congregational Church

PARK STREET

From Iron Bridge, east to cor. Maple and Housatonic

Left Right

James W. Fillebrown
John C. Marcher
Mrs. Anna F. Smith
Rev. Henry Wilds Smith
Main Street begins
The Park
Louis E. Smith
Summerside Gardens
Charles E. Hollister
Park Place begins
Arthur K. Dobson
Miss Harriet A. Moore
Miss Mary M. Stedman
Park Place Inn
Rutherford C. Benjamin
William J. Finnegan
Miss Margaret A. Donahue
Wallace S. Martin
Luther L. Jones
Mrs. Mary Tracy
Robert P. Hayes
Mrs. Harriet H. Gale
Mrs. Julia A. Wade
Miss Fannie I. Webster
Frank Jaouen
High Street begins
John F. Deely
Frank W. Hopkins
John H. Daly
Charles H. Pease
William P. Grogan
George V. Barnard
Leroy M. Hubby
Housatonic Street begins
Mrs. Lucy O. Stratton
Maple Street begins
Orchard Street begins

PINE STREET

From Meadow south to junction Beartown Mt. rd. and Willow St.

Left Right

Mrs. Philomene Beaujean
Mrs. Jennie F. Pecon
David Shea
Vacant
Edward H. Lyman
Mrs. Ella Schaffer
John J. Talbot
Michael J McDonough
Joel Calkins
Peter J. McDonough
Miss Kate M. Kelly
Dr. Thomas Kelly
Mrs. Bridget Cahalan
Willow St., Beartown Mt. rd

PLEASANT STREET

From junction Housatonic, Water and River south and west to South Lee

Left Right

Charles G. Miller
Mrs. Mary Shea
Loes St. begins
Ottavio Biasian
Domonick Biasian, grocery
John P. Burns
Charles E. Mougin
Edward J. Finnegan
Margerie St. begins
John T. Waddock
Albert J. Morin
Henry Lana
Robert Porrini
Michael F. Ward
Berkshire Hills Nursery
Mrs. Louisa McDarby
Ernest G. Hale
William W. Hale (rear)
Charles R. DeForest
Fred Lawrence
Pleasure Park
Mrs. Rose Babcock
Harry Hocking, Pine Hurst
Joseph J. Kennedy
Geo. H. Lyon
N. Y., N. H. & H. R. R. crosses
Standard Oil Co.
Harold B. Hubby
John M. Goodrich
E. Howard Faunce
Miss Martha M. Goodrich
Waldo W. Cannon
H. Jerome Hayes
Archie N. Nettleton
Fred Jahn
Covered Bridge
Main St. So. Lee begins

PROSPECT STREET

From West Park north to Summer

Left Right

Mrs. Nora O'Neill
William B. Noonan
William F. Powers
Marco Vanni
Terrence J. Carty
Edward Froma
Perry Purcell

Mrs. Angelina Giganti
Angelo Giganti
Umberto Tardiello
Augustini Guilano
Alviso F. Viale
Eliseo Dalbarco
Miss Rose E. Hynes
William J. Toomey
Domenico Vania
Guiseppe Bertilli
Mrs. Josephine Nolli
Colargero Carrado
Louis Dickter
Andrew A. Schwab
House Vacant
Vincent Pisapia
Alfonso Paterno
Mrs. Sophia Baccolini
William M. O'Neill
Mrs. Mary Carr
James F. Curley
Joseph P. Whalen
Peter Masiero
Basalio Baldisseratta
Abraham Rajonsky
John J. Nugent
Joseph Hayden
Edward L. Cahalan
Edward J. McGinty
Mrs. Christian Schwab
Summer Street

RAILROAD STREET
From Main at Northrup's Block north to Center
Left Right
Angelo Simone
The Eaton-Dikeman Co.
Housatonic Mill
Berkshire Gleaner
John Kelly
Thomas F. Carty
August Formento
Rudolph K. DeForest
Thomas F. Carty
Bissell Store House
David Hunter
Bissell Store
Mrs. Lena Bissell
Myron R. Ward
Lee Lockup
Albert T. Smith
Elmer E. Culverhouse
Railroad Street Garage
R. P. Hayes & Co.
Automobile Garage & Livery
House Vacant
Dresser-Hull Co.
Mrs. Angela Vecchia
John R. Tyler
Louis Christensen
House Vacant
House Vacant
N. Y., N. H. & H. R. R. Frieght House
N. Y., N. H. & H. R. R. Depot, William L. Nye, agt.
American Railway Express
Charles Haas
Joseph E. Duby
Frederick C. Lawrence
Store Vacant
Elm Street ends
Frank A. Burchard
Center Street

RESERVOIR ROAD
From East easterly to Leahey Farm
Left Right
Michael Leahey
Joseph Sweeney

RIVER STREET
From Housatonic south and southeast to Tyringham road
Left Right
Philip Lyons
Thomas Humes
Andrew J. Wood
George A. Beach
Pleasant St. crosses
William Owens
John Martin
Christopher D. Martin
Robert H. Lasher
Robert J. Johnson
George Coles
Joseph Saulnier
Henry Kimball
Fred W. Grosser
Cone Park
William Eckert
Manley Cheney
Tyringham rd begins

ROBERT STREET
From Center Junction East Center southeasterly
Left Right
Julius E. Rams
Thomas M. Kerr, Jr.
Mrs. Mary Winters
William P. Manion
George J. Basinait
H. Augustus Dowd
Christian Meyer
William E. Ingraham
Edgar C. Capen
Vacant House
Charles F. Armstrong, Sr.
Charles F. Armstrong, Jr.
Mrs. Nora Dunbar
Mrs. Minnie R. Ingraham
C. Fred Armstrong

SCHOOL STREET
From Main east to High
Left Right
Mrs. Mary C. Moore
Mrs. Georgiana Converse
Vinvenzo Simoni
Thomas G. Sabin
Pietro Scolfaro
William H. Jaynes
Mrs. Louisa K. Payne
Mrs. Hannah B. Oliver
Robert A. Jeter
Diego Carlino
Angelo Pompi

Dominico Pompi
Andrew Sbrozzi
Ignazio Guirastante
High Street

SILVER STREET
From Chapel near East Lee Inn south to Forest
Left Right
Albert N. Smith
East Lee School
Vacant
Hiram E. Burgess
George W. Stewart
Edward J. Ryan
Ralph W. Olds
James J. McTigue
Vacant House
Mrs. Julia Guile
Forest Street

SNOW FARM ROAD
From Cape south to Thomas Quirk Farm
Left Right
No Houses

SOUTH PROSPECT STREET
From West Park southerly
Left Right
Mrs. Alma F. Shultis
Ernest E. Wheeler
John A. Fahey
Mrs. Filomena Preini
Arnico Morone

SPRING STREET
From junction West Park and Stockbridge north to Summer
Left Right
Thomas Quinlivan
Mrs. Fannie P. Ready
Patrick Fahey
Maurice Galvin
William Kearin
St. Mary's R. C. Cemetery
Oscar D. Street
Dr. Charles Street
Vacant
Summer St.

ST. JAMES AVENUE
From West Park northerly
Left Right
William Sitzer
Charles J. Fallon
James J. Walker
Samuel M. Seff
Miss Margaret M. Shipman
John T. Leahey
John T. Leahey Plumbing Shop
Mrs. Adelaide L. Leach
Alexander A. Pirana
end of street

STOCKBRIDGE ROAD
From junction West Park and Spring southwest to Stockbridge line
Left Right
Devon St. begins
J. Warren Archer
Edwin W. Barber
Frank R. Hall
Roy J. Grady
Frank B. L. Hall
Jesse D. Harrington
Arthur H. Wright
Wellington Smith
Old Shade Farm
George E. Rood
Raymond H. Parker
Dr. W. T. Longcope
Egbert C. Merrill
Marvin Backus
Stockbridge Town Line

SUMMER STREET
From Junction Center and Laurel northwest to Highlawn and beyond
Left Right
Laurel Street begins
Mrs. Katherine Mossman
James A. Tarmey
Vacant House
Walter C. Gibbs
Antonio Formi
Joseph Esaldy
George E. Simmons
Michael Tolvo
Prospect Street ends
51. Morris Nugent
54. Mrs. Mary F. Barrett
Thomas H. Shea
Michael Wigmore
Willard F. Smith
"Ledglands"
75. Thomas F. Mullahey
75. John F. Nagle
83. Carlo Frasier
George S. Gordon, Jr.
87. Henry F. Ross
99. Ward P. Johnson
107. Earl G. Sturtevant
107. Joseph A. McDonough
115. William Roberts
117. James D. Crerar
119. Thomas Duffy
121. Frederick W. Dorman
148. Abraham Gair
152. Frederick W. Bell
154. Mrs. Margaret C. Roberts
169. Martin Connors
156. Bernard E. Battles
171. Patrick A. Cahalan
179. William Bower
184. Mrs. Phoebe H. Markham
184. John E. Bridagan
191. James Holian
200. Miss Marion Townsend
200. Abram Ostrander
203. Peter T. Tyre
209. James A. Holian, Jr.
219. Frank T. Coughlin
235. Samuel J. Shultis
Spring Street ends
S. John Bush
Vacant

James Norton
Henry A. Koch
Mrs. Anna J. Melbye
Patrick Tremblay
Yves Le Moal
Angelo Grazzi
Theodore Kotski
Patrick Deely
William B. Osgood Field
Laurel Lake crossroad begins
Highlawn
"Holmwood" Mrs. R. T. Baker
John Johnson
Thomas Leacock
Harry Samuels
George Wilkes
William B. Connor
Stockbridge Town Line

THE CROSSWAY

From 81 High easterly to Clifford
Left Right
Mrs. Rena H. Ingham
Horace Tudor White
Cliffwood St.

TYRINGHAM ROAD

Continuation of River St. to Tyringham Town Line
Left Right
Charles W. Daniels
Frank A. Lawrence
Frank Carrington
Robert T. Carrington
Mrs. Mary Mills Langdon
Meadow Farm
Wellington G. Palmer
Mrs. Mabel R. Cheney
Hillside Farm
Tyringham Town Line

UNION STREET

Off Dublin
Left Right
Richard Weatherhead
Joseph M. Coty

VALLEY STREET

From Valley Mill north to Woodland
Left Right
Mrs. Sarah J. Cook
Mrs. Rose Bosworth
Amos Girardey
George H. Hall
Valley Mill
Ray Morrison
James D. Roosa
Mrs. Catherine E. Driscoll
John L. Pratt
Edward F. Driscoll
Lenox Town Line
At Lenox Depot

WASHINGTON STREET

From junction Woodland and Bradley northeast to town line
Left Right
Robert C. Munson
Francis X. Zimmerman
Charles M. Winters
Cornelius M. Navin
Frank Goussett & Julius Goussett
Elwin T. Clark
Thomas J. Branly
Charles Pierce
John H. Morrison
Arthur Cotton
William D. Ingalls
Celestine Provost
Ernest J. Newton
Michael Norton
William McCulloch
Washington Town Line

WATER STREET

From Housatonic easterly to Chapel and Forest
Left Right
Milton R. Gangel
DeLos K. Sheldon
Sheldon Filling Station
Miss Sarah McCourt
James H. Jones
Claude Robinson
Delmar M. Lasher
Mrs. Estelle Dewkett
Dewketts Motor Service
Arthur S. Dewkett
Vincenzo Bianco
The Clark-Aiken Co.
John A. O'Brien
Maple House
Pliny D. Hunt
Myron F. Manning "Tourists' Rest"
Irving E. Turner
John E. Thrall
Mrs. Emma Jones
Henry Sohl
Raymond H. Parker
Charles L. Armstrong
Howard M'k Baker
Barnett Eisenberg
Garfield House
Ernest H. Cook
Abram A. Brazee, Jr.
Miss Kate Brazee
George Gage
Abram Brazee
Samuel Alexander
Hillside Filling Station
James W. Church
Tayford Elec. Co. Sub-Station 2
Orin W. Palmer
Forest Engine Co. No. 1
Washington L. King
Mrs. Bessie B. Smith
Clarence B. Kirchner
Tayford Co. Elec. Station 1
Forest St begins
Vacant Hall
Chapel St. begins

WEST BECKET ROAD

From end of Cape St. to Becket Town Line
Left Right
James Owens

Michael Lyons
Ingraham Chapel
Louis E. Barlow
Ernest Gage
Albert E. Sykes
Here You-R Filling Station
George W. Booth
Mrs. Mary E. Broga
Harry A. Millard
Charles H. Millard
Ira Jones
Wilbur T. Griffin
Road to saw mill
Alfred E. Evans
Belden's Tavern
R. Frank Merrill
Charles Ham
Smith E. Barden
Becket Town Line
Fred N. Broga
Greenwater Lake

WEST PARK STREET

From Park St. at Housatonic River westerly to junction of Stockbridge rd and Spring
Left Right
Gross Estate
Dresser-Hull Coal Yard
W. A. Heaphy Coal Yard
Marble Street begins
N. Y., N. H. & H. R. R. crossing
Mrs. Adeline H. Marsh
George B. Miller
140. Edward A. Sitzer
144. William A. Clarke
150. John Gardiner
Edward E. Hoxie
Frank J. Diamond
Mrs. Mary F. Diamond
St. James Ave. begins
James Wilson
164. Harry S. Lay
167. Miss Margaret Deely
167. Miss Agnes T. Deely
Miss Addie L. Gibbons
Mrs. Catherine A. Duffy
William A. Dikeman
South Prospect Street begins
Prospect Street begins
184. Mrs. Harriet M. Tucker
George F. Perkins, Jr.
216. Charles J. VanAntwerp
Greenock Country Club
Fairview Street begins
276. Gustav Dannreuther
Mrs. Louis Gunning
311. Alex W. Faxon
Marshall W. Wild
Spring Street begins
Stockbridge Road begins

WEST ROAD

From Stockbridge Road north to Highlawn
Robert E. Kearin
Thomas Rawling
Isreal Hamilton
Devon Road crosses
Peter McGoldrick
Willard Buckler
Luriano Salcedo
Herbert J. Araial
Stockbridge Town Line

WHITEHOLM ROAD

From Orchard and Franklin east
Left Right
Wellington Smith, Sr.
Charles J. Donahoe
Mrs. Agnes D. Deely
John M. Deeley

WILLOW STREET

From Depot southeast to junction Beartown Mt. Rd. and Pine, South Lee
Left Right
James E. Cahalan
George Fogarty
William A. Ford
Charles H. Vigeant
Miss Annie McDonough
Mrs. Nora Carpenter
Bart J. Bossidy
William T. McCormick
Bernard Finneran
Michael J. Burke
Miss Mamie Quirk
Mrs. Katherine Finn
Francis G. Hayden
Mrs. Bridget McDonough
Mrs. Bridget Brace
Beartown Mt. Road and Pine St. joins

WOODLAND ROAD

From Bradley and Washington north to town line bey Woods Pond
Left Right
Albert H. Bailey
Mrs. Jane M. Hewett
James T. Crawford
Nelson W. Wheeler
Eugene Patard
C. Curnay Brace
Patrick J. Liston
Lenox Dale Cross Rd
Frank Chappel
Louis Le Folle
Miss Mary A. Crowley
State Reservation
Maurice J. Landers
Frank H. King
William R. Felton
Lenox Town Line

SOUTH LEE

a section on N. Y., N. H. & H. R. R., Berk. St. R. R., about four miles south of Lee, has post office, stores, schools, churches, etc.

EAST LEE

a section about two miles east of Lee, has a post office, stores, hotel, schools, churches, etc.

STEVENS SHOE STORE

Queen Quality
Osteo-Tarsal
FLEXATOR UNLOCKED SHANK
(PATENTED)
Correct Walking Shoes
for Women

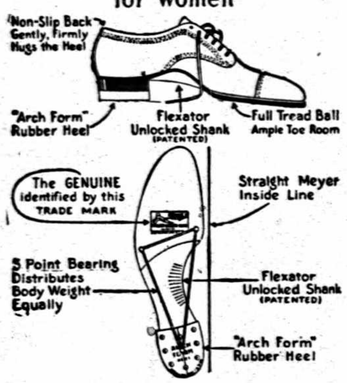

"This is Headquarters for Footwear that satisfies and our prices like our footwear fit your requirements."

"THE FOOTOGRAPH MEASURMENT SYSTEM."

Makes shoe fitting as accurate as though your shoes were made to order.

"The Home of Queen Quality Walk Over and Educator Shoes"

United States Rubber Footwear "Gold Seal" "Ball Band"

ERNEST E. WHEELER, Prop. - Main St., Lee, Mass.

LEE NEWS ROOM

FRANK V. LAHEY

Newsdealer and Stationer

Mail and Counter Subscriptions solicited for Newspapers and Magazines.

School and Office Supplies, Blank Books, Souvenirs, Post Cards
Seasonal Novelties, High-grade Candies
Flashlights and Batteries
Typewriter Paper, Ribbons, Carbons
Popular Books, Circulating Library

Quality and Service at Lahey's

GAREY BLOCK MAIN STREET LEE, MASS.

LEE DIRECTORY

Copyrighted

ABBREVIATIONS

ab, above; adv, advertisement; agt, agent; al, alley; asst, assistant; av, avenue; bds, boards; bet, between; bey, beyond; bdg, building; blk, block; co, company; c, corner; dept, department; E, East; emp, employed; h, house; mfg, manufacturing; mfr, manufacturer; N, North; n, near; N E, North East; N W, North West; opp, opposite; p, page; pl, place; pres, president; prop, proprietor; rem, removed; rms, rooms; res, resident; S, South; sec, secretary; sq, square; supt, superintendent; treas, treasurer; W, West; N. Y., N. H. & H. R. R., New York, New Haven and Hartford Railroad.

ABBOTT CHARLES L., emp Smith Paper Co., h Chapel, E. Lee
Franklin, laborer, bds Washington Mt. rd, R.F.D.
Abderhalden Henry, (Philppina) electrician, h off East R.F.D.
Joseph, (Elsie) electrician, h off East R.F.D.
Abele Frank, (Nellie) mgr Pittsfield Ice Co., h Greylock, N E Center
Ackert—See Eckert
Adamoli Fioravente, (Zaira) emp Smith Paper Co., h Dublin
Gino, emp Eagle Mill, bds Dublin
Valentino, (Laura) h Dublin
Adams Roy P., (Alice L.) emp Lenox, h Chapel, E. Lee
Aiken Dora G., widow Fred, bds Housatonic
Walter S., (Ruth E.) Clark-Aiken Co., h Housatonic
Airoldi Inocenti, emp Eaton-Dikeman Co., h Maple bey Cemetery
John, (Secondina) emp Hurlbut Paper Co., h Maple bey Cemetery
Louis, student, bds Maple bey Cemetery
Albee Frank S., emp Pittsfield, bds 106 Laurel
Henry A., (Sarah S.) emp Fuller Brush Co., h 106 Laurel
Aldrich Frank E., (Adeline) coachman, emp Wellington Smith, h Columbia
Joseph, (Adele M.) emp Smith Paper Co., h Eagle
Alexander Samuel, (Ida) groceries and provisions also filling station, Water h do
Allen Isabel M. Miss, emp Mrs. A. J. Melbye, bds Summer
Raymond, emp Mr. Weir, bds Prospect n Summer
Allingham Horace S., (Frances H.) engineer, emp Hurlbut Paper Mfg. Co., h Main, So. Lee in Stockbridge
Alter George W., (Joicy M.) auto mechanic, emp Hoskins' Garage, h Greylock n E. Center
Ambler Tracy B., (Ethel W.) clerk, emp Lee Electric Co., h High n High School

AMERICAN RAILWAY EXPRESS, William J. Broderick, agent, at freight house n Depot, Railroad

Shoe Repairing Shop, Vincenzo Privitari, prop., Franklin cor Main
Andrew William F., (Elizabeth) emp Berk. St. R. R., h Cone Park
Andrews Emily F. widow Roderick B., h 78 Housatonic
Angelo Michael, (Mimina) rem to Stockbridge
Angioletti Guiseppe, emp Lee Lime Co., bds n do Marble
Araial Herbert J., (Mary W.) emp Highlawn, h West rd P. O. Lee R.F.D.
Archer J. Warren, h "Brook Farm", Stockbridge
Arioli Peter, (Maria) groceries, h Margerie
Arment Catherine C. Miss, student, bds Columbia
Charles H., (Mary A.) emp Eagle Mill, h Columbia
Charles H., Jr., electrician's helper, bds Columbia
Edgar M., emp Columbia Mill, bds Columbia

Armstrong C. Fred, emp Centennial mill, h Robert
Charles F., Jr., (Annie), emp Eaton-Dikeman Co., h Robert
Charles F., Sr., emp Eaton-Dikeman Co., bds Robert
Charles L., (Laura E.) emp Mountain Mill, h Water
Edward T., (Rose E.) carpenter, h Main So. Lee,
Elizabeth, rem to Oakland, Calif.
George, (Mary P.) laborer, h Bradley
Ascension Farm School, Agricultural School for Boys, Meadow, S. Lee, T. Lee Roberts, supt.
Atlantic & Pacific Tea Co., John J. McGraw, mgr,. Phelan Blk., Main
Austin Horace U., (France) rem to Pittsfield
William H. Rev., (Grace O.) pastor Methodist Episcopal Church, h High n do
Avanzato Mario, (Mary), emp Valley Mill, h High c Center
Averill Mary E. Miss, bds Academy c High
Avigo Serverino, (Mary), emp Housatonic Mill, h Laurel
Ayers Jack R., student, bds Fuller
Percelle W., (Edith R.) vice-pres. Mountain Mill Paper Co., h Fuller

BABCOCK ROSE, widow Lyman B., h Pleasant n Pleasure Park
Baccolini Sophia, widow Dante, h 205 Prospect n Summer
Backus Marvin, (Harriet M.) laborer, h Stockbridge n line
Badger Henry J., (Cora E.) rem to Bennington, Vt.
Bailey Albert H., (Nellie L.) emp Eagle Mill, h Woodland n Bradley R.F.D.
Carl, emp Springfield, bds Laurel
Edward E. (Josephine) emp Centennial Mill, h Laurel
Francis A., laborer, bds Washington Mt. rd n Bradley R.F.D.
Leo, emp Lenox Dale bds Laurel
Baird Fannie I., widow George K., h 43 High
George K., (Cornelia A.) h High
Minnie L. Miss, bds 43 High
Baker Howard M'k, (Vera A.) emp Mountain Mill, h Water
Baldisseratto Basilio, (Speranza), emp Columbia Mill, h Prospect n Summer
Baldwin William C., (Mary E.) h 73 Center
Ball Minnie E. Miss, h Main, S. Lee
Nina Miss, bds 57 Franklin
Ballou Fred D., (Carrie E.) h 114 Housatonic
Bamford John A., (Jennie M.) rem to Adams
Baptist Church, Bldg. Baptist Association, Main, (Now Closed)

BARBER EDWIN H., (Carrie O.) carpenter contractor, Stockbridge, h do—See page 107

Barbini Augusto, (Addolorata) emp Columbia Mill, h Bossidy Blk, Main
Bardaglio Andre J., rem to Pittsfield
Barden Smith E., (Ida) farmer, h W. Becket rd at town line R.F.D.
Barea Angelo, emp Smith Paper Co., bds Center
Arnolfo, emp Smith Paper Co., bds Center
Arturo, emp Torrington Ct., bds Center
Pietro, (Lucy) emp Smith Paper Co., also groceries cigars, confectionary, etc, Center n Dublin, h do
Barelli Gaetoni, (Elizabeth) rem to Danbury Conn.
Barlow James, laborer, bds W. Becket rd, E. Lee
Louis E., (Blanche L.) farmer, h W. Becket rd, E. Lee
Barnard George V., (Madge L.) Berkshire Hills Nursery, h Park

BARNES' GARAGE, Herbert C. Barnes, automobile sales room, garage, repair shop and service station, Housatonic—See page 95

Herbert C., (Estelle L.) Barnes Garage, Housatonic, h do
Barrett David, Jr., emp Homewood, bds 54 Summer
Helen E. Miss, stenographer, emp Clark-Aiken Co., bds 54 Summer
Mary F., widow David, h 54 Summer
Mary T. Miss, bookkeeper, emp Clark-Aiken Co., bds 54 Summer

Barry Ellen F., widow Richard H., h Devon rd
William T., clerk, emp Smith Paper Co., bds Devon rd
Bartelli—See Bertelli
Bartini Dominick, emp Lee Lime Works, bds Fairview, S. Lee rd R.F.D.
Guiseppe, quarryman, emp Lee Marble Works, bds Fairview, S. Lee rd
Henry W., (Mary) engineer, emp Lee Marble Co., h Fairview, S. Lee rd R.F.D.
Julian, emp Lee Lime Co., bds Fairview, S. Lee rd R.F.D.
William, (Madeline) emp quarry, h Fairview, S. Lee rd R.F.D.
William, Jr., emp Lee Lime Co., bds Fairview, S. Lee rd R.F.D.
Bartlett George E., emp Gleaner Office, bds Greylock n E Center
Helen R. Miss, clerk, emp Halsey's News Room, bds Greylock n E. Center
John T., (Mary A.) emp Ram's Market, h Greylock n E. Center
Richard W., bds Greylock n E. Center
Bartram Arthur L., (Jessie A.) machinist, h Center
Basinait George J., (Nellie A.) emp Harte's Market, h 19 Robert

BASINAIT LOUIS J., (Ellen M.) plumber and steamfitter, h Main, S. Lee—See page 95

Mary, widow Joseph, h Main, S. Lee
Bassett Caroline, widow Charles F., h Greylock n E. Center
Isabella D. Miss, rem to Pittsfield
John F., laborer, h Forest, E. Lee
Battles Bernard E., (Frances), emp Eagle Mill, h 156 Summer
Mary C. Miss, emp Pittsfield, bds 156 Summer
Beach Charles N., clerk, emp Economy Store, bds 62 Housatonic
Charles S., (Louise) emp Lee Lumber Co., h 52 Housatonic
G. Howard, (Mary E.) emp Mountain Mill, h Forest, E. Lee
George H., (Alice M.) mason, h River n Housatonic
Sylvador S., carpenter, h Housatonic n Water
Beaujean Albert G., (Amy L.) carpenter, h Main, S. Lee
Arnold F., clerk, emp Main Street Garage, bds Pine, S. Lee
Arthur A., bds Pine c Meadow, S. Lee
Augusta E. Miss, emp Stockbridge, bds Pine, S. Lee
Claire M. Miss, bds Pine c Meadow, S. Lee
Leonie F. Miss, bds Pine, S. Lee
Philomene, widow Celestin, h Pine, S. Lee
Beebe James W., farmer, h Beartown Mt. rd, S. Lee
Bedell Merrill, (Ethel) h Dolan Blk, Main
Muriel Miss, emp Bradford, N. H., bds Dolan Blk, Main
Belden's Tavern, R. F. Merrill, prop., W. Becket rd
Bell Frederick W., (Ruth E.) emp Standard Oil Co., h Summer

BENJAMIN & DOOLITTLE, Rutherford C. Benjamin & Ralph Doolittle, Park Garage Main—See page 93

Rutherford C., (Florence C.) Benjamin & Doolittle, Park Garage, Main, h Park pl
Benton William C., h Housatonic

BERKSHIRE GRAVEL CO., Adelbert I. Newton and James W. Washburn, washed gravel and sand, snope brick and concrete blocks, Lenox Dale, Mass., —See page 75

BERK-LEE GARAGE, W. Allen Hale, Durant & Star Sales & Service Station, supplies and accessories, Franklin n Main—See page 77

BERKSHIRE GLEANER, M. P. Foster, prop., William H. Spear, advt. mgr., Book and Job Printing of every description, Gleaner Block, Railroad

Hills Nurseries, F. H. Phelps & G. V. Barnard, props., n Pleasure Park
Water Co., F. K. Chaffee, supt and treas., Post Office Blk, Main

Bertelli Amelia M. Miss, emp N. E. Tel & Tel Co., bds Canal
Arnaldo, emp Eagle Mill, h Lois
Enes Miss, bds Lois
Guiseppe, (Mary) emp Eagle Mill, h Prospect
Percy N., bds Prospect
Rodolfo, laborer, h Canal
Bethel A. M. E. Church, High, Rev. S. H. Tyson, pastor
Bianco Vincenzo, (Mary) emp Clark-Aiken Co., h Water
Biasian Alberto, (Eliza), emp White Marble & Terazzo Co., h Margerie
Dominic, emp Biasian Grocery, bds Pleasant
Ottavio, (Lucy) emp Lee Marble Works, h Pleasant
Bills Agnes Miss, emp Maurice J. Landers, bds Woodland, P. O. Lenox Dale
Bissell Ann N. Miss, clerk emp Bissell Store, bds Railroad
C. Arthur, meat market, Gross Blk., Main, rms Main n do
Lena, widow Louis, second-hand store, Railfoad, h do
Blache Alexander L., (Exilia) emp Pittsfield, h E. Center
Archie L., emp Pittsfield, E. C. & P. Co., bds E. Center
Victor L. emp G. E. Co., bds E. Center
Viola B. Miss, student nurse, bds E. Center
Blackmer Charles J., (Annie E.) rem to Holyoke
Blair Henry A., bds 114 Housatonic
Blaisdell Harry L., (Beatrice L.) rem to Washington, D. C.
Blake Cecelia A. Miss, student, bds 233 Main
Florence E. Miss, emp Hartford, Conn., bds 233 Main
Isabela V. Miss, emp Hartford, Conn., bds 233 Main
James J., in U. S. Navy, bds 233 Main
John E., emp Lee Marble Works, h 233 Main
John E., Jr., emp Clark-Aiken Co., bds 233 Main
John K., emp Pittsfield, bds Ferncliff av
Margaret E. Miss, grad. nurse, emp Hartford, bds 40 Ferncliff av
Mary A. Miss, bds 233 Main
Michael J., (Margaret), emp Lee Marble Works, h Ferncliff av

BLANCHES' BEAUTYE SHOPPE, shampooing, marceling, manicuring, etc., Post Office Block, Main Street—See page 71

Blonde Gus, emp Gousett Bros., bds Washington Mt. rd
Joseph, (Julia A.) mason, h E. Center

BOARDMAN GEORGE W., prop. Laurel Lake House, also wholesale ice dealer, h do, Laurel—See page 127

Boesse Everett E., (Madeline K.) emp Highfield, h Fairview, S. Lee rd, R.F.D.
Boland Patrick J., (Margaret E.) rem to Pittsfield
Bona Rosario, (Clara) emp Housatonic Mill, h Canal
Bonafini Andrew, (Eugenia) emp Lee Lime Co., h Fairview R.F.D.
Louis, bds Fairview n do R.F.D.
Bongivlari, Bertolomeo, emp Eagle Mill, bds Canal
Booth George W., (Leone R.) poultry and dairy farm, h W. Becket rd, E. Lee
Jean M. Miss, bds W. Becket rd, E. Lee
Borsellino Frank, emp Centennial Mill, bds Center
Bossidy B. Agnes Miss, teacher Marble Bldg., h 19 Columbia

BOSSIDY BART, (Mary A.) LL.B., attorney at law and judge District Court of Lee and real estate, Baird & Benton Blk., Main, h Chapel, E. Lee—See page 105

Bartholomew, (Mary H.), traveling salesman, h Main, S. Lee
Bart J., (Bridget E.) h Willow, S. Lee
Beryl Miss, bds Main, S. Lee

BOSSIDY EDWARD H., (Anna G.) insurance broker and real estate, Park Blk., Main, h 38 Ferncliff av—See page 101

George A. Colton

DIAMONDS, WATCHES, CLOCKS AND JEWELRY
SOLID AND PLATED SILVERWARE
CHINA AND CUT GLASS

Watch Repairing and Engraving

From All Over Berkshire County They Come to Summerside Gardens

When they want the best in flowers for any occasion---and the best in vegetables when vegetables are in season. Even after they leave the Berkshires they write back for flowers from

Summerside Gardens

LEE, MASS. LOUIS E. SMITH, PROP. PHONE, LEE 87-W

Member of Florists Telegraph Delivery Assn.

William J. Kelsey

DEALER IN
Electrical and Radio Supplies
HOUSE WIRING A SPECIALTY

Lee, Massachusetts
Telephones, Office 347-W---House 332-W

Don't Use An Old Directory

You would not think of reading a newspaper a month old.

WHY AN OLD DIRECTORY?

Buy a new Directory as soon as issued
or you are a back number.

Bossidy Eileen C. Miss, student, bds 43 Orchard
James C., student, bds 43 Orchard
James W., blacksmith, horse shoeing, wagon maker and general repair shop, Housatonic, h 27 do
John, bds Columbia
John C., physician and surgeon, Park Blk., Main, rms do
John J., (Alice A.) blacksmith, emp J. W. Bossidy also N. E. Tel and Tel Co., h 84 Maple
Joseph H., emp Standard Oil Co., bds Willow, S. Lee
Kathleen Miss, emp Pittsfield, bds Willow, S. Lee
Marie Miss, bds Main, S. Lee
Mary A. Miss, bookkeeper, J. W. Bossidy, bds 27 Housatonic
Patrick H., (Mary A.) billarid and pool, Memorial Hall, Main, h Orchard
Patrick J., (Alice L.) h Bossidy Blk., Main, and Fernside rd, S. Lee
Walter R., emp Ram's Market, bds 27 Housatonic
Bosworth Henrietta Y. Miss, h 96 Orchard
Rose M. Mrs., emp Valley Mill, bds n do, P. O. Lenox Dale
Roy, emp Valley Mill, bds Valley n do, P. O. Lenox Dale
Boudreau James M., (Jane A.) rem to Pittsfield
Boufesso Lassora, (Constance) emp So. Lee Mill, h High c School
Boulay Delima Miss, bds Eagle n Center
Bowen Robert K., farmer, bds Church, S. Lee
Sadie A. Miss, emp Gt. Barrington, bds Church, S. Lee
Stella M. Miss, bds Church, S. Lee
Bower Katherine G. Miss, pianist, emp Carey's Theatre, bds 179 Summer
William, (Kate) emp Thistle Wire Co., h 179 Summer
Bowers David B., (Helen B.) Pease Hardware Co., Central Blk., h Main
John E., (Katherine) emp Columbia Mill, h Columbia
Boyd Edward V., emp Winsted, Ct., bds Fairview, S. Lee
George B., (Elizabeth Q. H.) h 240 Main
John W., (Mattie M.) emp Hurlbut Paper Mfg. Co., h Fairview, S. Lee
Boyne Gertrude L., stenographer Smith Paper Co., bds Center
Joseph C., emp Eagle Mill, bds 144 Orchard n Greylock
Marian M., widow Thomas A., bds Eagle n Center
May A. Miss, bookkeeper, emp Smith Paper Co., h 84 Center
Patrick J., (Lillian M.) janitor Fire Station, h Orchard cor Greylock
Thomas E., (Cecelia B.) emp Columbia Mill, h Nolan Blk, Main
Brace Bridget, widow Thomas, h Willow, S. Lee
Curnay C., (Anna) emp Lenox, h Bradley R.F.D.
James M., bds Willow, S. Lee
Robert J., (Bridget T.) emp Hurlbut Pa Co., h Beartown Mt. rd, S. Lee
William T., emp Pittsfield, bds Willow, S. Lee
Bradford Earl, emp Highlawn, bds Summer do
BRADLEY BROS., (Victor W. Bradley, farmer), bees and Plymouth Rock fowls, h Bradley—See page 127
Charles F., (Margaret C.) farmer, h Devon rd n West rd
Charles L., student, bds Chapel, E. Lee
Dwight, (Maud E.) emp Dresser-Hull Co., also Greenwater Poultry Yards, h Chapel, E. Lee
Edward C. Rev., (Custie Lee) curate, Trinity Church, Lenox and St. George's Church, Lee, h Devon rd bey West rd
Emma F. Miss, bds Devon rd n West rd
Helen E. Miss, student, bds Bradley
John, emp Eagle Mill, bds Columbia
May A. Miss, h Bradley
Patrick J., emp Columbia Mill, bds Prospect
Susan J., widow Michael H., h Columbia
Victor A., student, bds Bradley
Victor W., (Sarah P.) Bradley Bros., h Bradley
Bradway William H., (Florence M.) rem to Pittsfield
Branick John, rem to Dublin, Ireland

Blanche's Beautye Shoppe

Shampooing, Marceling Manicuring, Etc.

POST OFFICE BLOCK
MAIN STREET
Lee, Mass.

HEEBNER'S PHARMACY

W. J. HEEBNER, Prop.

"The Safe and Satisfactory Store"

DRUGS : CONFECTIONERY : CIGARS

Telephone Your Wants to Us

8015 and 103-W

"If We Show It--It's the Style"

And in Addition to that our Prices Assure you of Getting
"MORE VALUE FOR LESS MONEY"

J. T. OWENS Outfitter of Men and Boys

KUPPENHEIMER GOOD CLOTHES
CO-OPERATIVE SHOES

LEE

HOUSEHOLD NEEDS SPECIALTIES HARDWARE FAVORS

Lee Variety Store

O. B. HUMES

Main Street Nolan Block LEE, MASS.

Branick—See Brinka
Branley Thomas J., h Washington Mt. rd
Brazee Abram, (Jennie L.) laborer, h Water
Abram A. Jr., (Mabel E.) emp Eaton-Dikeman Co., h Water
Dighton M., (Grace) fireman, Eaton-Dikeman Co., h Golden Hill rd
Henry V., emp Mountain Mill, bds Water
Joseph J., emp Mountain Mill, bds Water
Kate Miss, emp Mountain Mill, h Water
Kenneth, emp Mountain Mill, bds Water
Brazel Mary J. Miss, milliner, 208 Main, h do
Breault Oscar, emp Highlawn, bds Summer do
Breed W. George, (Selma F.) carpenter, h Fairview, S. Lee
Thomas W., (Josephine) emp Mountain Mill, h Fairview, S. Lee, R.F.D.
William H., (Jennie L.) farmer, h Fairview, S. Lee R.F.D.
Brendolan Angelo, emp Lee Lime Co., bds Margerie
Brennan Edward L., stone cutter, h 85 Center
William M., bds Pleasant n Pleasure Park
Bridagan John E., (Matilda C.) emp Lee Marble Co., bds Summer
Brinka Bertha Miss, housekeeper emp D. C. Hull, bds Devon rd
Bristol Fred E., (Minnie) emp Eagle Mill, h 155 High
Broderick Edward M., rem to Pittsfield
Harry G., (Josephine) painter and paperhanger, h Greylock n E. Center
Homer B., (Clarice M.) truckman, bds Greylock
William J., agent, emp American Railway Express, res Pittsfield
Broga Clifford E., emp Eagle Mill, bds West Becket rd, P. O. E. Lee, R.F.D.
Elsie M. Miss, teacher, bds West Becket rd, P.O. E. Lee, R.F.D.
Fred N., (Minnie) farmer, h W. Becket bey line, P. O. E. Lee, R.F.D.
Mary E., widow Charles T., bds W. Becket rd
Brown Arthur I., (Clara E.) (Kelly & Brown), h Main, S. Lee
Charles A., (Eva C.) machine tender, h Main, S. Lee
Charles O., (Elizabeth A.) h Main, S. Lee
George H., (Olive M.) emp Hurlbut Homestead, h Main, S. Lee
James H., (Margaret I.) h Fuller
Richard, (Lorena F.) rem to Newark, N. J.
Brunell Joseph H., (Emma) prop. Lee Steam Laundry, h 29 Laurel
Ora H. Miss, teacher, emp Pittsfield, bds 29 Laurel
William H., clerk, emp Lee Lime Works, bds 29 Laurel
Brutmesco Cililio, emp Lee Lime Co., bds n do, Marble
Bryans Walter J., (Grace L.) dentist, 106 Main, h do
Buck Courtland, (Henrietta) rem to Pittsfield
Buckler Harold, emp Highlawn, bds Summer n do
Willard, (Helen) emp Highlawn, h West rd
Budrow Margaret, widow of Adolphus, rem to Brooklyn, N. Y.
Francis J., (Josephine E.) rem to Cleveland, Ohio
Buffoni Marko, (Paccina) laborer, h Lois
Bufis Lazaro, emp S. Lee, h High
Bunnell Henry C., laborer, h W. Becket rd, E. Lee
Burchard Blanche M. Miss, student, bds Greylock n E. Center
Frank A., emp Lee Marble Co., h Greylock
Raymond F., emp Dresser-Hull Co., bds Greylock n E. Center
Burcini Angelo, laborer, bds Canal
Burdick Asa I., rem to Springfield
Burgess Hiram E., (Caroline M.) emp Mountain Mill, h Silver, E. Lee
Lee, emp Mountain Mill, bds Silver, E. Lee
Burke Agnes B. Miss, rem to Washington, D.C.
Julia C. Miss, teacher Marble Bldg., bds Willow, S. Lee
Katherine M. Miss, rem to Washington, D. C.
Margaret D. Miss, teacher Housatonic, bds Willow, S. Lee
M. Joseph, electrician, bds 34 Prospect
Michael J., (Bridget A.) h Willow, S. Lee
Burleigh Timothy, (Cora S.) farmer, h Golden Hill rd

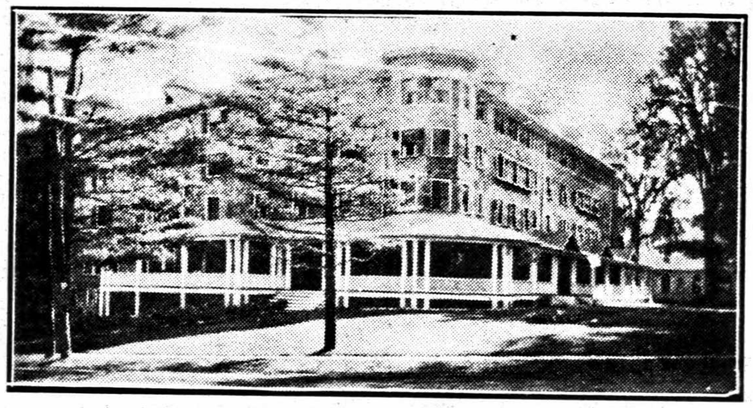

GREENOCK INN

S. G. PIERS, Proprietor LEE, MASSACHUSETTS

Booklet and Rate Upon Application

The Summer Resort in the Heart of the Berkshires

M. J. KELLY

Furniture, Bedding, Rugs, Linoleum, Etc.
Window Shades, Upholstering
Cabinet Making and
Repairing

Victrolas, Sonoras and Records

Undertaker and
Funeral Director

MAIN STREET - - LEE, MASS.

Burns Alice Miss, teacher Hinsdale, bds Pleasant
Edward F., clerk, emp Kelly & Brown, S. Lee, bds Pleasant
Francis H., in the Army, bds Pleasant
John P., (Anna E.) mason, h Pleasant
William A., mason, bds Pleasant
Burt John F., (Ruth H.) farmer, h Fairview, S. Lee
Sarah A., widow James, bds Fairview, S. Lee
Buscemi James (Mary) emp Columbia Mill, h Center n Dublin
Busey Norval H., Jr., (Mabel D.) vice-pres. Smith Paper Co., h Maple Hill Farm, Maple cor East
Bush Mary M. Miss, student bds Summer
S. John, (Margaret V.) emp Holmwood, h Summer cor Spring
Butler Celia, widow Mark, h Chapel, E. Lee
Dorothy M. Miss, bds Mill, P.O. Lenox Dale
William E., (Lucy I.) emp Mountain Mill Paper Co., h Chapel E. Lee

CADINELLE AMEDEO, (Angelina) farmer, h East n E. Center
Cahalan Bridget, widow Mathias, h Pine, S. Lee
Edward L., (Minnie T.) meat cutter, emp E. J. Flynn, Stockbridge, h Prospect c Summer
Evelyn M. Miss, emp Pittsfield, bds 171 Summer
James E., (Bertha A.) emp Mountain Mill Paper Co., h Willow, S. Lee
John F., horse trainer, bds Main
John F., bds Pine, S. Lee
Katherine Miss, emp Eagle Mill, bds Pine, S. Lee
Mary Miss, dressmaker, Main, h do
Mary C., widow Michael, h Hill Blk., Main
Patrick A., (Catherine D.) emp Holmwood, h 171 Summer
Thomas, emp Mrs. A. R. Smith, bds Ferncliff av
Cahill M. Elizabeth Miss, emp Lenox, bds E. Center
Marjorie L. Miss, student, bds E. Center
Richard J., (Mary E.) emp Morton's Bakery, h E. Center
Cairns Robert, (Hetty) emp Mountain Mill, h Forest n do
Calagero Carrato, (Marie) h Railroad
Calkins, Joel (Hazel M.) in U. S. Navy, h Pine, S. Lee
Camarco Amada, bds Housatonic
Isabella Miss, bds Housatonic
Camarco Joseph, bds Housatonic
CAMARCO MICHAEL L., (Millie C.) general contractor and builder of state and macadam roads, h Housatonic—See page 99
Thomas, bds Housatonic
Cameron Frank, emp D. D. Hopkins, bds Main, S. Lee
Campbell Alfred J., Supt. Mill, Fitchburg, Mass, bds Housatonic
Mary A., widow Delos A., groceries, etc., h Housatonic
Cannon Gladys P. Miss, student, bds Pleasant bey P. Park
Waldo W., (Elizabeth P.) emp Lee Lime Co., h Pleasant bey Pleasure Park
Canon Florence I., widow Nathan, bds Nolan Blk, Main
Paul D., (Elizabeth C.) h White Tip Inn, Laurel
Capen Edgar A., rem to Troop, Texas
Edgar C., (Mary) emp Housatonic Mill, h Robert
Hattie B. Miss, bds Robert
Capitani, Antonio, (Theresa) emp Lee Marble Co., h Marble
Caretta Aldo, meat peddler, bds Canal
Carey Henry M., groceries, confectionery and cigars, Bossidy Blk., Main, bds Prospect
Frank, (Isabelle J.) The Quality Store, Carey Blk., Main, h do
Jane E. Miss, bds 138 Main
William S., gate tender, N. Y., N. H. & H. R. R., res Pittsfield
Carey's Moving Pictures, Memorial Hall, Main

Berkshire Gravel Company

LENOX DALE, MASSACHUSETTS

Washed Gravel and Sand
Crushed Stone

Snope Brick and Concrete Blocks

PROMPT SERVICE Telephone--Lee 293-M

A. I. NEWTON J. W. WASHBURN

M. H. HAYES

Plumbing and Heating **Steam and Gas Fitting**

TINNING AND SHEET METAL WORK

Stoves and Ranges **Housekeeping Goods**

Main Street, Lee, Mass.

Telephone

Lee Marble Works

Lee, Massachusetts

Carlino Antonio, (Diago) emp Eagle Mill, h Canal
Diego, (Frances) emp Columbia Mill, h School
Carlo Salvatore, (Maria) rem to Pittsfield
Carpenter John J., emp Stockbridge, bds Willow n Depot, S. Lee
Mary E. Miss, emp Housatonic, bds Willow, n Depot, S. Lee
Nellie E. Miss, emp Columbia Mill, bds Greylock
Nora, widow Thomas P., h Willow n Depot, S. Lee
Thomas F., (Elsie E.) emp State Highway, h Main, S. Lee
Carpentier Auto Paint Shop, George H. Carpentier, prop., Greylock n E. Center
George H., prop. Carpentier Auto Paint Shop, Greylock n E. Center bds n do
Nellie Miss, emp Columbia Mill, bds Greylock n E. Center
Carr Katherine T. Miss, emp Eagle Mill, bds 212 Prospect n Summer
Mary, widow John, h 212 Prospect n Summer
Carrado Colargero, (Mary) emp Eagle Mill, h Prospect
Joseph, bds Prospect
Carraher John H., (Catherine A.) blacksmith, Smith Paper Co., h 81 Orchard
Margaret, widow Patrick, bds Mill bey Bradley
Carrano Grace M. Mrs., rem to Pittsfield
Carrington Frank M., (Cora T.) farmer, h Tyringham rd, n Creamery
Robert T., farmer, bds Tyringham rd, n Creamery
Carrity Eugene, rem to Lenox Dale
Carroll Augustine, widow James, rem to Becket
Carson Annias C., (Jane) rem to Pittsfield
Carter George C., (Annie L.) blacksmith, in Stockbridge, h Main, S. Lee
Stephen H., (Mary E.) carpenter, h Maple
Stephen M., (Lulu J.) carpenter and millwright, h 76 Maple
Carty Cecelia V. Miss, stenographer, Eaton-Dikeman Co., bds 135 High
Dennis P., emp Columbia Mill, bds Mill bey Bradley, P. O. Lenox Dale
John J., (Margaret) emp Eagle Mill, h 48 Ferncliff av
John J., Jr., emp Pittsfield, bds 48 Ferncliff av
Margaret M. Miss, emp New York City, bds 48 Ferncliff av
Martin T., (Hattie C.) M. T. & Sons, h Bradley, P. O. Lenox Dale
M. T. & Sons, milk dealers, also wood, sand and gravel, Bradley, P. O. Lenox Dale
Nellie Miss, rem to New York City
Patrick J., bds 48 Ferncliff av
Patrick J., laborer, bds Ferncliff av
Terrence J., (Mary B.) emp Eaton-Dikeman Co., h 34 Prospect
Thomas E., clerk, emp T. F. Carty, bds Railroad
CARTY THOMAS F., (Catherine E.) bottler of soft drinks, h Railroad—See page 107
William H., (Gladys H.) emp T. F. Carty, h Norton Blk, Center
Casey Ellen J. Miss, bds Main
Mary E. Miss, h Main
Cassidy Arthur G., (Hannah M.) prop. night lunch, Main at Park, h High
Castegnaro Peter, (Antoinetta), emp Lee Marble Co., h Marble
Castellini Peter, emp Lee Lime Co., bds Canal
Castronovo Joseph J., emp Smith Paper Co., bds 124 Center c Dublin
Michael, (Diega) emp Housatonic Mill, h 124 Center
Catalotti Giovanni, (Beatrice) emp Lee Marble Works, h Marble
Caul Catherine, widow Lloyd, h High
Cavanaugh Elaine C. Miss, teacher Hyde School, bds High
Evelyn M. Miss, nurse, emp Bridgeport, Conn., bds High n Center
Genevieve L. Miss, teacher, Springfield, bds High
Irving J., emp Harte's Market, bds High n Center
Kathleen F. Miss, nurse, emp Hartford, bds High
Ronald F., emp Chicopee Falls, bds High
Thomas F., (Katherine A.) emp Eagle Mill, h High
Central Fire Station, Arthur W. Pease, Chief of Fire Department, Main Hall, Main

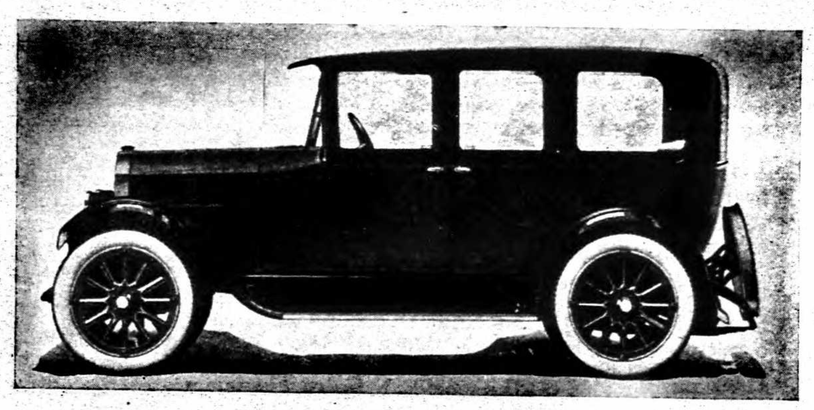

BERK-LEE GARAGE
STAR SALES and SERVICE
W. A. HALE, Proprietor
ACCESSORIES AND REPAIRING
Cars to Rent with Competent Drivers
All Passengers Protected by Insurance while Riding in our Cars
Telephone Connection FRANKLIN STREET, LEE, MASS.

A. W. Pease D. B. Bowers
Pease Hardware Co.
Builders' Hardware, Mill Supplies
Paint, Glass, Oil Iron and Cordage
LEE, MASSACHUSETTS

Z. Harding & Son
General Contractors
CLIFF STREET - - LEE, MASS.

CENTRAL LUNCH, Central Block, Main, Emmet W. Hodgkins, prop.—See page 129
Chadwick Sarah A., widow Wilmon B., h Meadow Farm, Tyringham rd
Chaffee Florence H. Miss, prop. boarding house, h "Brooklawn", Chapel E. Lee
Louis M., (Rebecca) h Chapel, E. Lee
Channon Albert, emp Eagle Mill, bds Center n Norton Block
Walter, (Katherine) baker, emp Norton's Bakery, h Center n Norton Blk.
Walter H., emp Columbia Mill, bds Center n Norton Blk.
Chapin Edith A. Mrs., emp Morgan House Restaurant, rms Morgan House Main
Chappel Frank, h Woodlands rd, P. O. Lenox Dale
Charnley Gertrude Miss, emp Mrs. John M. Deely Whiteholm, rd., bds do
Charter Clessen E., lumberman, bds Main, S. Lee
Everett F., (Elna D.) H. C. and E. F. Charter, h Main rear P. O. S. Lee
Harry C., (Edna M.) H. C. and E. F. Charter h Main, S. Lee
H. C. and E. F. steam saw mill, Lake May rd, S. Lee
Chatel Theodore L., emp Con's Garage, rms Nolan Blk. Main
Cheney Florence M. Miss, teacher S. Lee, h Fairview, S. Lee
Leslie K., (Myrtle M.) emp Hoskin's Garage, h Church
Mabel R. Mrs., Hillside Farm, h Tyringham rd n Line, P. O. Lee, R.F.D.
Manley B., (Mary E.) farmer, h River n Tyringham rd
Wallace N., farmer, h Cone Park
Childs Edward M., (Anna A.) h Chapel, E. Lee
Minnie A., widow Charles A., h Chapel, E. Lee
Christenson Edward R., emp G. E. Co., Pittsfield, bds Railroad
Henry L., electrician, emp Smith Paper Co., bds Railroad
Louis, (Lottie) carpenter, h Railroad
Church Amanda A. Miss, emp Pittsfield, bds Water
Charles S., (Mary A.) h Chapel, E. Lee
James F., in U. S. Merchant Marine, bds Water
James W., (Mary) h Water
of the Good Shepherd (Episcopal) S. Lee, Rev. George Grenville Merrill, rector
Sylvester M., emp Main St. Garage, bds Chapel, E. Lee
William C., emp Mountain Mill, bds Water
Ciullo Louis D., (Florinda E.) barber, Center, h 161 High
Claire Libby Mrs., emp Centennial Mill, h Mill, P. O. Lenox Dale
Clapp Clarence S., (Minnie E.) rem to New Britain, Conn.
Elva E. Miss, rem to New Britain, Conn.
Hattie D. Miss, rem to New Britain ,Conn.
Clapper William A., laborer, bds West rd
Clark-Aiken Co., H. Archer Clark, and Walter S. Aiken, mfrs. of all kinds of paper mill machinery, office and shops, Water
Albert, carpenter, h Washington Mt. rd
Albert, (Evelyn L.) Clark & Clark, attorney at law, Baird & Benton Blk., Main, and special justice Lee police court, h Orchard
Albert B., (Lillian A.) Clark & Clark, attorney at law and notary public, Baird & Benton Blk., Main, h Franklin

CLARK & CLARK, Albert and Albert B. Clark, attorneys at law, real estate, and insurance, Baird & Benton Blk., Main—See page 105
Carrie P. Miss, h Park Place
Edward, (Anna E.), farmer, h 480 Maple
Elwin T., carpenter, h Washington Mt. rd, R.F.D.
Gilbert L., (Katherine B.) chemist, emp Smith Paper Co., h 88 Franklin
H. Archer, (Frances M.) Clark-Aiken Co., h Park Place
May A. Miss, bds Park Place
Raymond A., bds 480 Maple

Clark Robert, insurance agt., rms Morgan House, Main
William M., emp State Reservation, bds Washington Mt. rd, R. F. D.
Clarke Bridget A., widow Thomas B., h 96 Center c High
Daniel S., rem to Bridgeport, Ct.
William A., (Gertrude M.) Lee Lumber Co., h 144 West Park
Clifford Daniel T., (Julia T.) rem to Lenox Dale
Cline Sarah J. Mrs., bds Railroad
Cloverdale Co. The, Mrs. Mary E. Winters, mgr., Dolan Blk, Main
Coles Charles A., nurseryman, bds Hill Block, Main
Edith A. Miss, bds Hill Blk., Main
George J., (Anna M.) emp Berk St. Ry. Co., h River, Tyringham rd
Collins Alice V. Miss, teacher Pittsfield, bds Main, S. Lee
Bonnie A. Miss, bds Main, S. Lee
Carl C., (Mary E.) clerk, J. T. Collins, h Church, S. Lee
Cordelia, widow Wilbur, bds Cape, E. Lee
Cyril C., emp Patterson, N. J., bds Main, So. Lee
Edward W., emp New York City, bds Main, S. Lee

COLLINS JOHN T., (Mary A.) dry goods, groceries and general merchandise, Main, S. Lee, h do
Katie Miss, millinery, 152 Main, h do
Lindley M. S., farmer, bds Tyringham rd n Line, P. O. Lee, R.F.D.
Colombari Grace Miss, emp Housatonic Mill, bds 21 Center
Madeline Miss, emp Housatonic Mill, bds 21 Center
Peter, (Congetta) emp Smith Pa Co., Centennial Mill, h Center
Colon Katherine, widow George, bds 195 Main
Colton Aline B. Miss, librarian, High School, Manchester, N. H., bds High

COLTON GEORGE A., (Eleanor R.) jeweler and silversmith, Main opp P. O., h High—See page 69
Comalli Leo, emp Deeley Lime Co., bds Marble
Peter, (Mary) emp Deeley Lime Co., h Marble
Comerford Patrick A., emp Pittsfield, bds Valley, P. O. Lenox Dale
Congregational Church, Park Pl, Rev. William H. Mousley, pastor
Connell Margaret Miss, h 4 Center
Connelly Charles H., (Lucy A.) fireman, emp Columbia Mill, h Columbia
Francis J., (Catherine I.) Meat Market, Main, h Nolan Blk., Main
Market, Francis J. Connelly, prop., Nolan Blk., Main
Mary F. Miss, emp Pittsfield, bds Marble
Michael H., (Winnifred) foreman Gross quarry, h Marble n do
Connolly Thomas W., rem to Pittsfield
Connor William B., supt. Highlawn Farm, h Summer cor Stockbridge rd n do, P. O. Lenox
Connors Elizabeth T. Miss, rem to Pittsfield
Frances A. Miss, rem to Pittsfield
James, (Catherine E.) section foreman, emp N. Y., N. H. & H. R. R. h Mill, P. O. Lenox Dale
John, laborer, bds West rd
John J., (Margaret A.) emp W. F. Smith, h 117 Laurel
John M., emp N. Y., N. H. & H. R. R., bds Mill, P. O. Lenox Dale
Margaret M. Miss, student, bds Laurel
Martin, (Margaret E.) emp Eagle Mill, h 169 Summer
Thomas F., (Mary E.) carpenter, h Null

CON'S GARAGE, Corwin J. Le Provost, prop., Overland and Willy-Knight cars and Federal Knight Truck supplies, accessories and service station, repairing, Main—See page 81
Consolatti Peter, emp Central Lunch, bds Fairview, R.F.D.
Revino, (Nina) h Fairview R.F.D.
Converse Georgiana Mrs., h School
Conway Francis A., student, bds E. Center
John J., student, bds E. Center
Katherine, widow Patrick W., h E. Center

Cooco Peter, (Spizia) emp Lee Marble Works, h 21 Center
Cook Ernest H., (Dorthyette) gardener, h Water
Isabelle Mrs., rem to Springfield
James F., emp Hurlbut Paper Mfg. Co., bds Beartown Mt. rd, S. Lee
John, bds Beartown Mt. rd, S. Lee
Sarah J. Mrs., h n Valley Mill, P. O. Lenox Dale
Thomas H., emp Standard Oil Co., bds Beartown Mt. rd.
William H., h Beartown Mt. rd, S. Lee
William H., Jr., (Catherine M.) emp G. E. Co., Pittsfield, h Nolan Blk., Main
Coons Edith Miss, emp Albany, N. Y., bds Cape, E. Lee
Evelyn Miss, emp New Hartford, Ct., bds Cape, E. Lee
Harold M., rem to Richmond
L. Ward, (Sarah), teamster, h Cape, E. Lee
Wesley W., emp Pittsfield, bds Cape, E. Lee
Corbitt Grace E. Miss, clerk emp Olympia Candy Store, bds Main, S. Lee
Corbett John, emp Valley Mill, bds Center n Nolan Blk.
Cordonier August, dealer in wood and kindlings, h Cape, E. Lee
Elmer, laborer, bds Cape, E. Lee
Cormick Clare M. Miss, h 15 Academy
Elizabeth A. Miss, rem to New York City
Costalino Peter, (Lucy), rem to Pittsfield
Costello Michael, rem to Ireland
Cote Peter, rem to Schenectady, N. Y.
Coty Joseph M., (Lillian M.) laborer, h Dublin
Cotton Arthur A., mason, h Washington Mt. rd, P. O. Lenox Dale
Couch Mary S., widow Andrew F., bds Columbia
Coughlin Frank T., (Anna T.) Chief of Police, h 219 Summer
Craughwell Agnes M. Miss, rem to Pittsfield
M. Gertrude Miss, rem to Pittsfield
Patrick H., (Mary) rem to Pittsfield
Crawford George E., (Dorothy M.) carpenter, h Bradley, R.F.D.
James T., (Mary M.) carpenter, h Woodland n Bradley R.F.D.
Creelin Clarence, emp Highlawn, bds Summer do
Crerar Arthur Mc., rem to Philadelphia, Pa.
James D., (Ellen A.) emp Eagle Mill, h 117 Summer
John M., rem to Pittsfield
Crippen William R., bds Center n Nolan Blk.
Cross Frederick W., (Eva O.) emp Lee Marble Works, h Maple
Crowley Mary A. Miss, h Woodlawn bey Bradley, P. O. Lenox Dale
Cuene Celia Miss, bds Bradley, P. O. Lenox Dale
Eugene, Jr., (Julia) emp Lenox, h Bradley, P. O. Lenox Dale
Culverhouse Elmer E., (Caroline B.) emp Lenox, h Railroad
Cummings John, rem to Chatham N. Y.
Curley James F., (Helena M.) emp Eagle Mill, h 212 Prospect n Summer
Curran James W., (Margaret) carpenter and builder, h Main
John F., (Margaret K.) rem to Stockbridge
Mary E., widow Simeon J., h 77 Orchard
Curtis George O., (Anita) h Main, So. Lee
Nelson, h Main, S. Lee
Cutting Clarence, rem to Otis
Clara G. Miss, bookkeeper, emp James O'Brien, h 99 Housatonic
Cuva James, (Margaret) laborer, h Canal

DALBARCO ELISEO, (Beatrice) emp Lee Marble Co., h Prospect
Daley B. Agnes Miss, emp Pittsfield, bds Devon rd
Frances V. Miss, emp New York City, bds Devon rd
George E., plumber, bds Devon rd
John P., rem to Coldbrook, Conn.
John H., (Ellen E.) Auto Livery, Main, h 17 Park
Mary E. Miss, h Devon rd
William J., farmer, bds Devon rd
Daniels Charles W., (Mary J.) farmer, h Tyringham rd

C. J. Le Prevost, Proprietor **Telephone 326**

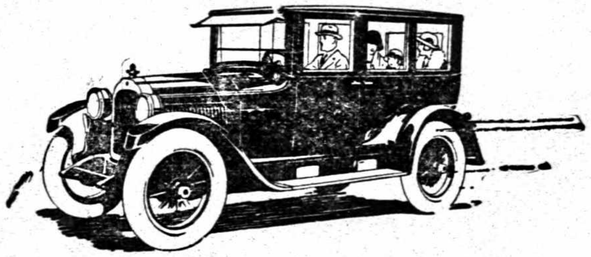

CON'S GARAGE

REPAIRING, ACCESSORIES

Agent for

Overland and Willys-Knight Cars

Federal Knight Trucks

Main Street, Lee, Mass.

ON THE LEVEL

NOW, you seldom want to know much more about a man than what can be found in the **DIRECTORY,** do you? Don't you consider the **DIRECTORY** a precious part of your office necessities? And, by the way, don't you think a book so constantly used as the **DIRECTORY** a pretty good place to keep a description of your *Business Written Up Large?*

WE DO, AND IF YOU WANT EVIDENCE, SAY SO

THE DIRECTORY NEEDS YOUR SUPPORT

BERKSHIRE DIRECTORY CO.

OFFICE: 33 EAGLE SQUARE

Daniels Perry, farmer, bds Tyringham rd
Dannreuther Gustav, (Nellie M.) h 276 W. Park
Darbe Edison, emp Boston, bds 115 Laurel
John, bds 115 Laurel
Timothy E., (Ellen R.) emp Lee Lumber Co., h 115 Laurel
William T., bds 115 Laurel
Davis George M., student, bds Main, S. Lee
Henry L., (Delia S.) h Main, S. Lee
Horace W., (Elsie) h Goussett Farm, Chestnut rd, E. Lee
James E., (Blanche T.) farmer, h Fairview, S. Lee rd, R.F.D.
Davol William H., clerk, emp Mrs. B. M. Turner, bds Cape, E. Lee
DeBaun Charles, (Grace L.) h 51 Franklin
Decensi Angelo, (Mary) emp Lee Lime Co., h Fairview, S. Lee rd, R.F.D.
Decker Edgar S., (Minnie L.) emp Eagle Mill, h Columbia
John G., (Harriett) painter, h Center
Thomas, rem to Dalton
Deely Agnes D., widow Martin H., h Whiteholme rd
Agnes T. Miss, h 167 W. Park
Bridget M. Miss, dressmaker, Center, bds do
Catherine Miss, h Main, S. Lee
John F., (Lucy N.) (Lee Lime Co.), h Park
John M., (Mary S.) mgr. Lee Lime Co., h Whiteholm rd
Laura M. Miss, dressmaker, Center, bds do
Margaret E. Miss, bookkeeper, Lee Lime Co., h 167 W. Park
Margaret M. Miss, bds St. James av
Mary, widow Michael, h Center
Patrick, (Mary) emp Holmwood, h Summer n Highlawn
Thomas F., foreman, Lee Marble Works, bds St. James av
Thomas H., h Center
William T., emp New York City, bds Summer n Highlawn
DeForest Althea Miss, student, bds Pleasant
Charles R., (Ellen I.) carpenter, h Pleasant n Pleasure Park
Chester H., bds Railroad
C. Roderick, (Teresa W.) emp Eagle Mill, h Center, Norton Blk.
Milo, rem to Waterbury ,Conn.
Myrtle M. Miss, bds Pleasant
Rudolph K., (Bessie A.) carpenter, h Railroad
DeFrancisco Stephen, laborer, bds Center
DeFreest Justis M., (Coletta A.) electrician, emp Lee Elec. Co., h High c Franklin
DelDuca Antonio, (Fannie) barber, h High c School
Frank, laborer, bds High cor School
DeMaria Concietta, widow Dick, h 109 Center
Dempsey Edward, (Bridget) emp Valley Mill, h 42 Ferncliff av
Edward J., (Mary E.) painter, h 42 Ferncliff av
Lucy Miss, bds 42 Ferncliff av
Denault Victor, emp Highlawn, bds Summer n do
Dennis Alice M. Miss, bds Chapel, E. Lee
Frank C., (Luella M.) carpenter, h Chapel, E. Lee

DE VARENNES BYRON L., (Nellie N.) postmaster, also groceries, fine cigars, tobacco and confectionery, Cape, E. Lee, h Chapel do—See page 123

Dewkett Arthur S., (Delia A.) prop. Dewkett's Motor Service, Water, h do
Estelle, widow William W., h Water
Dewkett's Motor Service, Arthur S. Dewkett, prop. 19 Water
Diamond Frank J., (Florence M.) cashier, Lee Nat. Bank, h West Park
George C., (Carmella W.) clerk, emp Post Office, h Housatonic
Mary F., widow Henry J., h W. Park
Dickter Ida, widow Abraham, bds Prospect

DICKTER LOUIS, (Anna) prop. The Stanley Co., Main, h 205 Prospect n Summer—See page 121

Digricoli Charles, emp New York, bds 19 Center
Luigi, (Mary) emp Eaton-Dikeman, h 19 Center
Tony, emp New York, bds 19 Center
Dikeman Charles M., (Mildred), emp D. D. Hopkins, h Fairview, S. Lee Grove, bds Fairview, S. Lee
William A., (Cora V.) emp Dresser-Hull Co., h West Park
Dill John laborer, h Cape, E. Lee
Dillon William F., (Madeline K.) supt. Lee Elec. Co., h Fuller
Dingman Addie, widow William R., bds Cape
District Nurse Association, Miss Nancy A. Ryan, Park Bldg., Main
Dobson Arthur K., (Mary E.) emp Lee Marble Works, h Park
Dohoney Clarence S., emp New York City, bds Housatonic
James R., clerk emp J. W. Ferry, bds Housatonic
Marion J. Miss, trained nurse, bds Housatonic
Stephen J., (Katherine A.) groceries and provisions, Housatonic, h do
William H., clerk emp Dohoney Store, bds Housatonic
Dolan James H., h 252 Main
Winnifred L. Miss, bds 252 Main
Donahoe Charles J., (Hazel D.) treasurer Smith Pa Co., h Whiteholm rd
Donahue James B. Rev., pastor St. Francis Roman Catholic Church, S. Lee, res Lenox Dale
Margaret A. Miss, h Park
Donato Fernando, emp Lee Lime Co., bds Margerie
Donnell Adella Miss teacher, High School, bds 15 Park
Doolittle Rolfe, (Elena) Benjamin & Doolittle, Park Garage, h E. Center n Greylock
Dorman Daniel J., farmer, h Devon rd
Edward, farmer, bds Devon rd
Frank G., farmer, bds Devon rd
Frederick W., (Alice K.) lumberman, h 121 Summer
Genevieve Miss, bds Summer
Dorothy Ethel Mrs., bds Robert
Dossi Joseph, (Theresa) h East R.F.D.
Dowd Earl W., (Jennie) emp Housatonic Mill, h Fuller
Henry, emp Stockbridge, bds Main, S. Lee
H. Augustus, emp N. Y., N. H. & H. R. R., h Robert
Jennie Miss, emp Dr. Stratton, h Church, S. Lee
Laura, widow Earl W., rem to Boston
Laura E., widow Edward J., h Cape, E. Lee
Olive R. Miss, bds Robert
Riley B., emp Morgan House, Main, bds do
Roy H., prop. Willow Grove Filling Station, bds Cape, E. Lee
William W., (Grace H.) carpenter, h 60 Housatonic
Wolcott S., (Mabel F.) h Cape, E. Lee
Downs Ceylon A., emp Standard Oil Co., bds Pleasant
Dragon Clara L. Miss, stenographer, Smith Paper Co., bds Eagle n Center
Helen A., widow John B., h Eagle n Center
Dravignez Mary, widow Louis, bds 120 Laurel

DRESSER-HULL CO., Carl Wurtzbach, president, treasurer; coal, flour, feed, meal, grain, agricultural implements, etc., Main—See page 85

Driscoll Catherine E., widow John H., h Valley Mill rd, P. O. Lenox Dale
Daniel E., emp Valley Mill, bds Valley, P. O. Lenox Dale
Edward F., (Ellen), supt. emp Valley Mill, h n do, P. O. Lenox Dale
Francis J., (Margaret O.) rem to Pittsfield
Helen C. Miss, bds Valley, P. O. Lenox Dale
John A., emp Valley Mill, bds n do, P. O. Lenox Dale
John H., rem to Pittsfield
Raymond J., (Katherine S.) mgr. Morgan House, Main, h do
Richard F., (Mary E.) emp Valley Mill, h Nolan Blk., Main
Robert J., emp Valley Mill, bds Valley n do, P. O. Lenox Dale
Vincent Paul, student, bds Valley, P. O. Lenox Dale

Drout J. William, bds Prospect n Summer
Duane—See Dravignes
Duby Joseph E., carpenter, h Railroad
Vincent, laborer, bds Railroad
Duclos Rosaline Miss, bds Fernside rd
Duffy Catherine A., widow Peter, h W. Park
Thomas, (Isabella K.) h Summer
DuFresne Alice M. Miss, rem to New York
Dugan Mary Mrs., emp Hurlbut Homestead, bds do, Main, S. Lee
Dunbar Nora A. Mrs., emp Columbia Mill, h Robert
William F., (Carolyn) emp Eaton-Dikeman Co., bds Robert
Dunn Agnes V. Miss, emp N. E. Tel. & Tel. Co., Pittsfield, bds 34 Laurel av
Edward J., (Mary A.) emp Housatonic Mill, h 34 Laurel av
Edward W. Y. Mrs. h Stockbridge
Mary E. Miss, emp E. C. & P. Co., Pittsfield, bds 34 Laurel av
Dupont Frank J., (Annie J.) painter, h "Colonial House", Laurel
Julius G., (Clara W.) rem to Pittsfield
Roland F., student, bds Laurel
Thomas D., student, bds Laurel

DURANT CLARENCE INC., insurance and real estate, Post Office bldg., Main, Clarence N. Durant, pres., and treas.—See page 109
Clarence N., (Katharine S.) Clarence Durant, Inc., h Franklin
G. Marshall, (Mary J.) Clarence Durant, Inc., P. O. Blk., h 71 Orchard
Durante Donato, (Rosena) P. O. Lenox Dale
DuVernois Robert E., (Ruth S.) mechanic, emp Park Garage, h Nolan Blk., Main

EAGAN HELEN R., widow James P., clerk, emp Lee News Room, bds Greylock n E. Center
Earle William J., (Madeline G.), rem to Lenox
East Lee Inn, William F. Wasemann, prop., Cape, E. Lee
School, Silver, E. Lee

EATON-DIKEMAN CO., C. C. Yates, pres.; William H. Eaton, vice-pres. and treas.; A. L. Newton, sec'y, mfrs. all kinds blotting paper, office and mills n Main
William G., treas. Eaton-Dikeman Co., h Franklin c Orchard
Eckert Harry, teamster, bds Cape, E. Lee
Ivy M. Miss, emp Mountain Mill, bds Cone Park off River
Millard, emp Pittsburgh, Pa., bds Cape, E. Lee
William, (Lottie B.) emp D. D. Hopkins, h Cone Park, Tyringham rd
Wright, (Jennie) teamster, h Cape, E. Lee
—See Ackart
Economy Store, Albert E. Hayes, mgr., Central Blk., Main
Edwards Grace Mrs., bds Beartown Mt. rd, S. Lee
Egan Henry E., rem to New York City
Henry M., emp Eagle Mill, h Norton Blk, E. Center
Patrick J., rem to Pittsfield
William F., (Alice) rem to Pittsfield
Eiselmyer Hilda Miss, maid emp Bart Bossidy, bds Cape, E. Lee, do
Eisenberg Barnett, (Anna) tailor, h Garfield House, Water
Ezra, student, bds Water
Joseph P., bds Water
Ellis John G. farmer, "Highfield", bds Franklin
Rosalie J. Miss, welfare worker, h Fairview, S. Lee
William R., (Harriet) h Franklin
Elsensohn Carl C., (Lillian M.) rem to Otis
Elizabeth J. Miss, rem to Otis
Joseph G., rem to Otis
Emond Thomas J., (Philemon M.) rem to Vermont
Esaldy Joseph, (Lucy) emp Centennial Mill, h Summer
Evans Alfred E., (Margaret) farmer, h W. Becket rd, East Lee, R.F.D.

R. P. HAYES & CO.
Railroad Street Garage

AUTO LIVERY and TAXI SERVICE

Storage, Accessories, Five and Seven Passenger Cars to Rent at Reasonable Prices with Competent Drivers

Special Attention Paid to Weddings and Funerals

RAILROAD ST. Telephone: Garage 30 Residence 303-W LEE, MASS.

Grain Seeds Hardware
AGRICULTURAL IMPLEMENTS
Anthracite and Bituminous
COAL

Wholesale and Retail

Dresser-Hull Co.

Telephone 75-W

Central Block - - - Lee, Mass.

FAHEY JOHN A., (Margaret) emp Lee Marble Works, h S. Prospect
Katherine W. Miss, teacher,, Pittsfield, bds S. Prospect
Patrick, laborer, h Spring n cemetery
—Fahey see Fahee
Fairfield Eugene A., (Mary W.) bookkeeper and paymaster emp Eaton-Dikeman Co., h Housatonic
Fallon Bridget, widow John, h High n Franklin
Charles J., (Agnes J.) barber, Morgan House, Main, h St. James av
Henry D., rem to Augusta, Me.
Margaret V. Miss, stenographer, Eaton-Dikeman Co., bds High n Franklin
Mathew C., (Minnie E.) weaver, emp Thistle Wire Works, h Main
Faltracco Batista, (Marcella) emp Lee Lime Co., h Margerie
Fanning Francis G., emp Tanpico, Mexico, bds Main, S. Lee
Julia A. Miss, bds Main, S. Lee
Lulu M. Miss, teacher S. Lee, bds Main, S. Lee
Nellie G. Miss, emp Pittsfield, bds Main, S. Lee
William, (Mary A.) mail carrier, h Main, S. Lee
Farina John, (Mabel G.) emp E. K. Mougin, h Mill n Bradley
Farnham Lester E., (Ruth) emp G. E. Co., h Chapel, E. Lee
Farrar Harry E., justice of peace, notary public, also clerk freight office, bds Maple, E. Lee, P. O. do
Leona A., widow Charles D., h Chapel, E. Lee
Mary E., widow Charles S., h Maple, E. Lee, P. O. do
Faunce E. Howard, (Anna J.) prop. Lee 5 and 10 cts. store, Baird Blk., Main h Pleasant
Faxon Alex W., (Edna C.) tax collector, h 311 W. Park
Featherston John J., emp Pittsfield, bds 208 Main
Margaret M. Miss, clerk, Post Office, bds 208 Main
Fellows George F., (Ida A.) emp Peirson Hardware Co., Pittsfield, h Main, S. Lee
Felton Eli H., farmer, bds Woodland bey Wood's Pond, P. O. Lenox Dale
Harold R., bookkeeper, bds Woodland bey Wood's Pond, P. O. Lenox Dale
John C., plumber, bds Woodland bey Wood's Pond
Raymond E., carpenter, emp Lee, bds Woodland bey Wood's Pond, P. O. Lenox Dale
William R., (Hattie), farmer, h Woodland bey Wood's Pond, P. O. Lenox Dale
Fenn Harold E., (Sylvia) Life, Casualty, Fire and Automobile insurance, h Meadow, S. Lee

FENN JASON L., (Dora) Berkshire Hills Real Estate and special agent, New York Life Ins. Co., h Main S. Lee—See page 111
Theodore H., h 88 High
Fenwick Charlotte M., widow Joseph A., h Mill
Howard A., student, bds Mill
Isaac W., bds Mill
Ferenzi Calogero, laborer, bds Center
Ferrante Paolo, emp N. Y., N. H. & H. R. R., bds Lois

FERRY JOHN W., (Esther F.) dry goods, groceries, paints, oils, etc., also agt. all the leading steamship lines, Drafts on Great Britain and Ireland, Main cor Center, h Center n do
Nellie M. Miss, teacher, bds 33 Center
Ferry Susan A. Miss, h 33 Center
Fetridge Beverly C., (Catherine M.) emp Housatonic Mill, h Mill
Louisa, widow Winfield S., h 121 Center
Field Stanley, rem to Pittsfield
William B. Osgood, (Lila) h "Highlawn House", Summer
Fillebrown Frank A., Fillebrown Department Store, Main, bds Park
James W., (Elizabeth M.) Fillebrown Department Store, Main, h Park

FILLEBROWN'S DEPARTMENT STORE, James W. and Frank A. Fillebrown, dry goods, hosiery and underwear, and kitchen goods, toys, Park Bldg., Main—See page 127
Filkins, Esther L. Miss, bds Woodland rd n Bradley R.F.D.
Fillio A. Clifford, (Mary), rem to Lenox Dale
Edmund F., emp Eagle Mill, bds Center n Main
Francis, laborer, bds Dublin
Frederick T., (Mary A.) emp Housatonic Mill, h Center
Joseph, emp Eagle Mill, bds Center
Marion Miss, emp Lee Laundry, bds Dublin
Finkle James N., (Mattie M.) rem to Gt. Barrington
Finn Katherine, widow Thomas, h Willow, S. Lee
Finnegan Edward J., (Anna L.) emp Eagle Mill, h Pleasant
Robert J., emp G. E. Co., bds Columbia
Theodore, emp Columbia Mill, bds Columbia
Thomas, (Mary A.) emp Lee Marble Works, h Columbia
Thomas E., emp Mass. State Highway Com., bds Pleasant
William J., (Marion A.) emp Clarke Machine Shop, h Park
Finneran Bernard H., emp Eagle Mill, h Willow, S. Lee
Bridget Miss, emp Stockbridge, bds Church, S. Lee
Lena Miss, bds Church, S. Lee
Mary A. Miss, emp Brooklyn, bds Church, S. Lee
Michael H., emp Pittsfield, bds Church, S. Lee
Patrick, h Church, S. Lee
Patrick, Jr., bds Church, S. Lee
Rose Miss, bds Church, S. Lee
William J., farmer, bds Church, S. Lee
Finnerty Bridget Miss, bds 166 High
Fitzgibbons James, emp Highlawn, bds Summer do
Fleming Michael, emp Highlawn, bds Summer
Flint Otis, emp Housatonic Mill, bds 36 Center
Fogarty Geneva Miss, Tel. Oper., Stockbridge, bds Willow n Depot. S. Lee
George, h n depot, S. Lee
John J., rem to Pittsfield
Lulu T. Miss, bds n Depot, S. Lee
William E., emp Stockbridge, bds n Depot, S. Lee
Foley Kathleen M. Miss, rem to Albany, N. Y.
Foote Leon C. W., (Olga M.) Post Master, Lee, h Monta Vista, East
Forbes George W., (Lydia A.) emp M. J. Kelly, h Main, So. Lee
Ford Addie E., widow Wallace W., bds 72 Housatonic
Elizabeth Mrs., h Center
Ellen Miss, emp Maple Hill Farm, bds do
Frank, (Margaret McA.) rem to Pittsfield
John A., emp Columbia Mill, bds Laurel b Bridge
Joseph J., bds Laurel n Bridge
Justin, (Margaret E.) engineer, h Laurel n Bridge
Margaret M. Miss, emp Columbia Mill, bds Laurel n Bridge
Sarah M., widow Marshall R., h Housatonic
William Arthur, (Veronica H.) emp Carey's Theatre, h Willow, S. Lee
W. Roy, emp N. E. Tel. & Tel. Co., h Housatonic
Forenzi Guiseppe, laborer, emp Lee Lime Works, bds Marble
Forest Engine Co., No 1, Water, E. Lee
Forman Howard G. Dr., (Edith) h Devon rd n West rd
Formento Alma T. Miss, clerk, emp Housatonic Mill, bds Railroad
August, (Lena S.) groceries, fruits, confectionery and cigars, Main, h Railroad
Elizabeth L. Miss, clerk, emp James O'Brien's, bds Railroad
Mildred G. Miss, teller, emp Lee Nat. Bank, bds Railroad
Forni Antonio, (Rose) section foreman, emp N. Y., N. H. & H. R. R., h Summer
Forrest Elmer L., rem to Stockbridge
Foster Maitland P., prop. Berkshire Gleaner, res Gt. Barrington

Fowler Paul M., (Alma M.) h Devon rd n Stockbridge Town Line
Frasier Carlo, (Nena A.) emp Hodgkins' Restaurant, h 83 Summer
Freeman Clarence R., emp A. L. Rogers, bds East do
Froma Edward (Ruth D.) h Prospect
Fuller Hart S. Rev., (Tellie M.) rem to Deposit, N. Y.
William H., (Zelmer B.) rem to Pittsfield
Fun Charles, rem to Pittsfield

GAGE EDWARD E., emp Mountain Mill, bds W. Becket rd, E. Lee
Ernest, (Bessie) teamster, h W. Becket rd, E. Lee
George (Daisy L.) emp Hoskin's Garage, h Water
Sylvester, (Lucy M.) laborer, h Cape, E. Lee
Gaiardi Candido, emp Lee Marble Co., bds Margaret
Joseph, (Angela) emp Lee Lime Co., h Margerie
Gair Abraham M., (Dora) chemist, emp Smith Paper Co., h 148 Summer
Gale Harriet H., widow Bennett T., h 37 Park
Galvagni Antonio, (Margaret) rem to Pittsfield
Galvin Daniel J., rem to Boston
Maurice, (Annie) coachman G. F. Perkins, h Devon n do
Gangell Ethel E. Miss, trained nurse, bds Tyringham n Creamery
George H., emp James O'Brien, bds Water at Pleasant
Milton R., (Hattie H.) laborer, h Water at Pleasant
Gans Max, (Florence B.) rem to Gt. Barrington
Gardiner John, (Annie R.) carpenter, h 150 West Park
Gardner Edward C., (Laura A.), emp G. E. Co., Pittsfield, h Cape, E. Lee
Frank C., rem to Stamford, Conn.
Orville E., (Mary E.) carpenter, h Maple
Gardyne Robert E., (Jeanne B.) sign painter, h Cape, E. Lee
Garfield Adelaide E. Miss, bds Chapel, E. Lee
Elida E., widow Henry H., h Chapel, E. Lee
Fannie M. Miss, h 138 Main
Mary J. Miss, h 138 Main
Gargan James W., (Gladys M.) emp G. E. Co., Pittsfield, h Chapel, E. Lee
Garner Fred T., emp Clark-Aiken Co., rms Morgan House, Main
Garnham David, (Delia) rem to Pittsfield
Garrity Daniel, (Mary C.) emp Lenox, h Mill, P. O. Lenox Dale
Geannelis Peter, (Veronica H.) rem to Vermont
Gegenti Angelina, widow Mauro, h Prospect
Gelipi Emma Miss, emp 63 Franklin, bds Dublin
Guiseppe, (Angelina) emp Smith Paper Co., h Dublin
John H., plumber's helper, emp I. Ives Smith, bds Dublin
Peter, emp Smith Paper Co., bds Dublin
Gerard Victor, teamster, Cone Park
Gerolo Mario, (Mary) emp Deeley Lime Co., h Lois
Giacobacci—See Iacobacci
Giannetti Luigi, emp Lee Marble Works, bds Marble n do
Stefano, emp Lee Lime Co., bds Marble n do
Giannini Mello, emp Highlawn, bds Summer do
Gibbons Addie L. Miss, h 175 W. Park n Prospect
Clara M. Miss, h 175 W. Park n Prospect
Edward W., supt., emp Centennial Mill, h Mill bey Bradley
William L., (Mary A.) emp Eagle Mill, bds Center n Norton Blk
Gibbs Carrie P. Miss, h 87 Franklin
Grace L. Miss, clerk Lee Savings Bank, bds 98 Franklin
M. Eliza Miss, h 185 Main
Walter C., (Bertha) baker emp Lee Bakery, h Summer
Giblin Moses A., emp Eagle Mill, h Columbia
Patrick, emp Eagle Mill, bds Columbia
Gifford Warren L., carpenter and millwright, h Cape, E. Lee
Giganti Angelina, widow Mauro, h Prospect
Angelo, (Dora E.) emp Housatonic Mill, h Prospect
Gilligan Anna Miss, maid emp Mrs. A. B. Clark, bds 83 Franklin do
Patrick, emp Eaton-Dikeman Co., bds High

T. H. SULLIVAN, Proprietor Telephone Connection

Main Street Garage

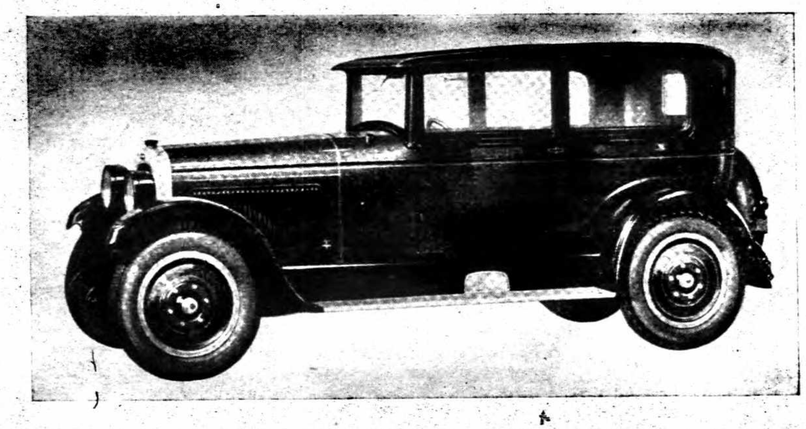

NASH Sales and Service

Supplies and Accessories Cars to Rent for All Occasions

LEE, MASS.

The Sign Over Your Door

Is a good thing, **isn't it?** You would not think of doing business without it, **would you?**

It is only seen by those who pass your way.

If you could put a sign where everyone could see it would you be interested?

You Can put your sign where everyone will see it.

The Directory

Where people look for you when they want to buy. You should make it easy for them to find you, by putting such information as a buyer wants in **The Directory,** properly indexed under all headings. **To be properly classified costs less than to be left out.**

Berkshire Directory Co. 33 Eagle Square Pittsfield, Mass.

Gillis John A. Mrs., bds Laurel
Giardey Amos, (Lizzie H.) emp Valley Mill, h n do, P. O. Lenox Dale
Amos, (Marguerite) emp Balley Mill, h Valley n do
Anna Miss, emp J. T. Owens, bds Academy
Goodhind Murray M., (Henrietta M.) rem to New York State
Goodrich Annie M. Miss, summer resident, h Pleasant n Pleasure Park
Charles H., student, bds Pleasant bey Pleasure Park
Charlotte Miss, summer resident, h Pleasant n Pleasure Park
John M., (Cora E.) farmer, also selectman, h Pleasant n Pleasure Park
John M., Jr., student, bds Pleasant bey Pleasure Park
Louise M. Miss, summer resident, h Pleasant n Pleasure Park
Marjorie M. Miss, clerk, emp Savings Bank, bds Pleasant n Pleausre Park
Martha C. Miss, teacher emp Fisherville, bds Pleasant bey Pleasure Park
Martha M. Miss, summer resident, h Pleasant n Pleasure Park
Mary Miss, nurse, New York City, summer resident, h Pleasant n Pleasure Park
Vera A. Miss, teacher, emp Bristol, Ct., bds Pleasant bey Pleausre Park
Goodsell Laura M., widow Chester W., bds Main, S. Lee
Goodwin Winfield L., carpenter, bds Morgan House, Main
Gordon George S., Jr., (Celia G.) clerk, emp Smith Paper Co., h Summer
Gousett Celestin, bds Washington Mt. rd
Farm, Chestnut, E. Lee
Frank, h Washington rd bey Bradley R.F.D.
Julius, (Mary) farmer, h Washington Mt. rd bey Bradley R.F.D.
Grady Roy J., (Imogene H.) emp Dresser-Hull Co., h Stockbridge
Graham Bessie F. Miss, emp Hartford, Conn., bds Main
Jeannette R. Miss, teacher, High School, bds Main
Robert F., (Elizabeth T.) shipping clerk, emp Housatonic Mill, h Main
Grange Rooms, Central Blk, Main
Granger Arthur S., (Hattie M.) h Chapel, E. Lee
Harry A., emp F. L. Griffin, W. Becket rd, bds do
Graves Olive L. Miss, emp O. B. Humes, 22 High, bds do
Winifred M. Miss, rem to Lenox Dale
Gray Alvah E., (Phairis) teacher of woodworking emp Riggs Foundation, Inc., h Fuller, Stockbridge
Mary A. Miss, student, bds Fuller
Grazzi Angelo, (Maria) emp Highlawn, Summer, h do
Ernest, emp Highlawn, bds Summer do
Green Edwon, (Augusta E.) rem to Pittsfield
Water Poultry Yards, Mr. and Mrs. D. Bradley, Chapel, E. Lee

GREENOCK INN, Sidney G. Piers, prop., cor High and Franklin —See page 73

Gregory James H., emp Valley Mill, bds Valley n do
Griffin Almon H., student, bds Church, S. Lee
Ella A. widow Frank L., bds Chapel, E. Lee
Ernest W., emp Mountain Mill, bds W. Becket rd, E. Lee R.F.D.
Frank L., (Delight) rem to Pittsfield
Howard N., (Nellie E.) emp Smith Paper Mfg. Co., h Church, S. Lee
Patrick J. Rev., pastor St. Mary's R. C. Church, h Academy cor High
Percy A., bds W. Becket rd, E. Lee R.F.D.
Tracy W., (Mary) emp Mountain Mill, h Chapel, E. Lee
Wilbur T., (Frieda A.) farmer, h W. Becket rd, E. Lee R.F.D.
Grigoli Angelo, (Rosalie) h Center n Dublin
Carmelo, (Josephine) barber shop, Center n Dublin, h do
Grogan Agnes K. Miss, clerk, emp Lee Nat. Bank, bds 6 Laurel av
Catherine, widow Michael J., h 6 Laurel av
Florence E. Miss, Grogan Hair Dressing Parlor, bds 6 Laurel av
Hairdressing Parlors, (Florence E. and Margaret C. Grogan) Baird's Blk. cor Main and Franklin

Grogan Leo V., emp South Bend, Indiana, bds 6 Laurel av
Margaret C. Miss, masseuse physician, Baird Blk., bds 6 Laurel av
William P., (Irene F.) emp Smith Paper Co., h Park
Gross Elizabeth, widow Andrew, h Cape, E. Lee
Grosser Fred W., h River, Tyringham rd
Guarda Domenico, rem to Italy
Pietro, rem to Italy
Guilano Agostini, (Victoria M.) laborer, h Prospect
Guild Stanley, (Helen B.) rem to North Carolina
Guile Florence L. Miss, bds Silver, E. Lee
Gurdon B., rem to Detroit
Inez M. Miss, bds Silver, E. Lee
Julia widow Charles E., h Silver, E. Lee
Guitano Borelli, rem to Winsted, Conn.
Guililmiti Antonio, emp Eagle Mill, bds Canal
Guirastante Ignazio, (Anna) emp Eagle Mill, h School
Suntina Miss, student, bds School
Gunning Louise, widow F. H., h West Park
Guttenplan Morris, (Dora) tailor, Main St., h 19 Center

HAAS CHARLES, (Susan) painter, h Railroad
Haggerty Claude M., (Madeline N.) accountant, emp Smith Paper Co., h High c Park
Haile Olive, widow John C., rem to Cambridge, Mass.
Hale Ernest G., (Elizabeth V.) carpenter, h Pleasant

HALE W. ALLEN, (Mabel R.) Berk-Lee Garage, h Franklin— See page 77

William W., (Hannah) carpenter, h Pleasant (rear)
Haley Catherine T., widow John M., dressmaker, h High
John M., emp Springfield, bds High
Hall Cecelia A. Miss, rem to New York City
Ellen T. Miss, bds 75 Summer
Florence M., widow Oscar L., h Stockbridge
Frank B. L., (Alice C.) boarding house, h Stockbridge
Frank R., (Helen) summer resident, h Stockbridge
George H., (Ida S.) emp Valley Mill, h n Valley Mill, P. O. Lenox Dale
Gladys Miss, student, bds Valley n Valley Mill, P. O. Lenox Dale
Horace G., (H. Gertrude) rem to Pittsfield
Loretta M. Miss, bds Valley n do Mill
Marguerite L. Miss, emp Valley Mill, bds r do, P. O. Lenox Dale
Mary E. Miss, teacher Marble Bldg., h Chapel, E. Lee
Rebecca C., widow Alton J., h 35 West Park
Halsey Stephen V., typewriters, for sale, rent, supplies and repairing, Carey Blk., Main, bds 87 Franklin
Ham Charles, (Minna) h W. Becket rd, E. Lee
Hamblin A. Parks, summer resident, bds Cape, E. Lee
John M., summer resident, bds Cape, E. Lee
W. Harry, summer resident, bds Cape, E. Lee
Wolcott C., summer residence, h Cape, E. Lee, res Brooklyn, N. Y.
Wolcott C., Jr., summer resident, bds Cape, E. Lee
Hamilton Benjamin, emp Lenox, bds West rd n Devon rd
Israel, (Louise) laborer, h West rd n Devon rd
Hardiman James K., emp Eagle Mill, bds Laurel
John J., (Margaret A.) emp Eagle Mill, h Laurel
Mary Miss, emp Eagle Mill, h 127 Center
Robert H., emp Melville Ice Co., bds Laurel
Thomas J., emp New York, bds Laurel
William F., emp Brooklyn, N. Y., bds Laurel
Harding Amelia M. Miss, bds 84 High

HARDING FRANK R., (Ora N.) Z. Harding & Son, h Cliff— See page 77

Samuel C., h 84 High

Harding William J., printer, bds 84 High

HARDING Z. & SON, (Frank R. Harding) carpenters, contractors, builders, Cliff—See page 77

Harrington Della Miss, emp Red Lion Inn, Stockbridge, bds Main, S. Lee
Ernest Z., (Hattie) machinist, h Greylock n E. Center
George M., rem to Pittsfield
Jesse D., (Mary A.) supt. Old Shade Farm, h Stockbridge
Harriott Jeanette Mrs., h Maple c Greylock
Harris Charles, (Midge O.) rem to Lenox
Tracy D., (Ethel F.) rem to Housatonic
Harte Elizabeth N. Miss, clerk, emp Lee Nat. Bank bds Main n Center

HARTE JAMES E., (Mary N.) meats, provisions and vegetables, Norton Blk, Center, h n do Main—See page 115
James F., emp Thomas Norton, bds Main n Center
Joseph L. student, bds Main n Center
Thomas Norton, clerk, emp Maloney & Kelly, bds Main n Center
Haskell Arthur W., emp Westfield, bds Cape, E. Lee
Emma L. Mrs., bds Cape, E. Lee
Hastings Harry W., (Cora H.) repair agent, Mass. Highway Commission, h Norton Blk., Center
Hatt William M., laborer, bds Washington Mt. rd R.F.D.
Hawkins Catherine Miss, emp Mrs. J. M. Deeley, bds Whiteholm rd
Josephine R., widow Thomas J., h Maple cor Greylock
Hawver Gilbert, rem to Gt. Barrington
Michael T., laborer, bds West Becket rd, E. Lee
Hayden Francis S., (Julia A.) emp Smith Paper Co., h Willow, S. Lee
Joseph, (Alice E.), chauffeur, emp Willard F. Smith, h Prospect n Summer
Katheryn E. Miss, bds 20 Center
Kathleen Miss, student, bds 22 Center
Magdalena, widow Thomas H,. h 20 Center
Marie M. Miss, student, bds 22 Center
Nellie J. Miss, emp Pittsfield, bds 20 Center
Robert H., (Mary E.) emp Smith Paper Co., h 22 Center
Robert H., Jr., student, bds 22 Center
William L., (Mayfred J.) emp Smith Paper Co., h E. Center
Hayes Albert E., mgr. Economy Store, Main, h Center
Catherine J. Miss, bds Main
Clotilda C. Miss, bookkeeper, emp M. H. Hayes, bds Main
Dennis J., emp New York City, bds 55 Housatonic
Edmund A., asst. teller, emp Lee Nat. Bank, bds 19 Housatonic
Edward S., student, bds Main
Edwin, bds Stockbridge bey Devon
Elizabeth, widow John H., h 19 Housatonic
Helen F. Miss, mgr., Western Union Tel. Co., bds Main
H. Jerome, (Cora) farmer, h Pleasant bey Pleasure Park
John D., emp Eagle Mill, bds 19 Housatonic
John, (Harriet E.) (R. P. Hayes & Co., Railroad St. Garage), Railroad, h 55 Housatonic
John J., emp New York City, bds Main
Mary G. Miss, clerk, emp Clarence Durant, Inc., bds 19 Housatonic

HAYES MICHAEL H., (Catherine J.) plumbing, Main, h n do—See page 75
Michael P., emp M. H. Hayes, bds Main
Robert P., (Helen T.), (R. P. Hayes & Co., Railroad St. Garage), h 19 Park
Robert P., Jr., hotel clerk, bds 19 Park

HAYES ROBERT P. & CO., (John and Robert P. Hayes), automobile taxi service and livery and props. Railroad Street Garage, Railroad—See page 85

HUDSON AND ESSEX AUTOMOBILES

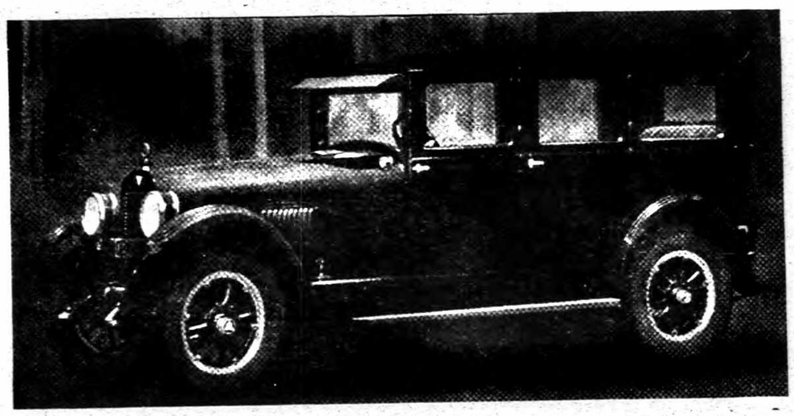

SUPPLIES, STORAGE AND REPAIRS
Tires, Accessories—Autos for Hire—Trucking
FORD CARS

THE PARK GARAGE

TELEPHONE 50 Benjamin & Doolittle, Props. LEE, MASS.

ROGERS ELECTRIC COMPANY

Contractors

Workers in All Branches of the Electrical Industry

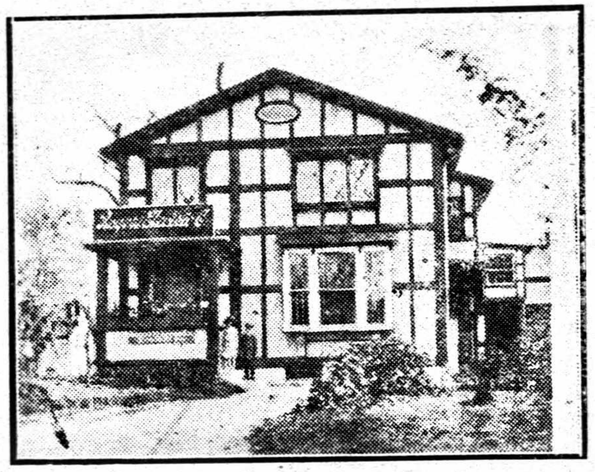

House Wiring
Fixtures

Electrical
Merchandise

Radio Sets
and Parts

Home Office
MAIN STREET
LENOX, MASS.

Hayes William J., teacher English High School, Boston, bds Main
Hayward Theophilus M., bookkeeper Smith Paper Co., bds Park Place
Healey Mary A. Miss, bookkeeper, emp Smith Paper Co., bds 76 Center
Michael J., (Julia J.) emp Central Lunch, h West Park
Nellie E. Miss, bookkeeper, emp Gale, Bardwell, Inc., Pittsfield, bds 76 Center
Thomas H., (Mary) emp Eagle Mill, h 76 Center
Thomas H., Jr., bds 76 Center
Timothy E., (Mary) machine tender, Columbia Mill, h 89 Center
Heaphy Edward T., ass't treas., City Savings Bank, Pittsfield, bds 231 Main
Harry W., (Mary N.) civil engineer, h High cor Ferncliff av
John J., (Mary E.) emp Eagle Mill, h Columbia n do
Marguerite E. Miss, teacher High School, bds 231 Main
Mary C. Miss, bookkeeper, emp W. A. Heaphy Co., bds 321 Main
Mary E., widow William A., h 231 Main
William A. Co., coal and wood, lumber, concrete walks and gravel roofing, masons' building material, all kinds, Main cor Ferncliff av, h 231 Main
William A., Jr., lawyer, rem to Pittsfield
Heath Alton C., (Fannie D.) rem to Otis
Emma J., widow George H., rem to Tyringham
Lillian C. Miss, registered nurse, h Main
Mary E., widow Newton, rem to Orange, Virginia
Ralph, emp Otis, bds Water
Hecox Martha S., widow Leavitt M., h Chapel
Heebner Nadine S. Miss, student nurse, bds Orchard
Natalie L. Miss, registered nurse, emp New York City, bds Orchard
HEEBNER WILLIAM J., (Estella L.) druggist and apothecary fancy and toilet articles, cigars, sporting goods, Main, h Orchard—See page 71
William J., Jr., clerk, emp Heebner's Pharmacy, bds Orchard
Hendrick Celeste Miss, teacher, Lee High School, bds High
Hennessey Katharine P. Miss, bds 84 Laurel
Robert E., emp Ram's Market, bds 84 Laurel
Thomas F., (Catherine H.) machine tender, emp Housatonic Mill, h 84 Laurel
William, (Marietta M.) mail clerk, B. & A. R. R., h Housatonic
Hennigan John (Carrie) farmer, h Maple cor Greylock
Henry Louis A., (Margaret A.) emp Smith Paper Co., h East n Bradley
Here You R Filling Station and Dance Hall, Albert E. Sykes, prop., h W. Becket rd
Herlihy, Edward F., (Elizabeth M.) emp Smith Paper Co., h 159 High
Hewett Jane M., widow Robert A., h Woodlands, Bradley R.F.D.
Hickey Lucy A. Miss, bds Columbia
Michael, engineer, emp Smith Paper Co., h Columbia
Higgins Lee O., (Connie) emp Victor Bradley, h East n Bradley R.F.D.
High School, Charles L. Stephenson, principal, High opp Academy
Hill Daniel R., Jr., Hill's Harness Shop, h Main
Hinckley Charles G., (Eleanore D.) h Chapel, E. Lee
Emily M., widow Charles E., h 87 Maple
Hinman John D., (Mary B.) teamster, h Maple, E. Lee, P. O. do
Hinman Kathryn E. Miss, emp Pittsfield, bds Maple E. Lee, P. O. do
Hitchcock Howard E., shipping clerk, emp Housatonic Mill, bds 85 Orchard
Mary B., widow Howard E., companion, emp 96 Franklin, bds do
Hobday Herbert, (Bessie) emp Mountain Mill, h Forest n do
Hocking Harry, (Ella) mgr. emp Standard Oil Co., h Pleasant bey Pleasure Park
Hodgkins Ellen C., widow Wm. H., bds Pleasant
HODGKINS EMMET W., (Janet V.) prop. Central Lunch, Central Blk., Main, h High—See page 129

Auto Repairing Promptly Done Gasoline and Oil

Barnes Garage

Herbert C. Barnes

AUTO ACCESSORIES

Dort, Paige and Overland Service Station

HOUSATONIC STREET Telephone Connection LEE, MASS.

LOUIS J. BASINAIT

Plumbing Steam and Gas Fitting
Tinning and Jobbing

MAIN STREET SOUTH LEE, MASS.
Telephone Connections

HENRY LANA

General Contractor

Mason and Builder

Concrete Work a Specialty

PLEASANT STREET -:- LEE, MASS.

Telephone 152 William A. Clarke

Lee Lumber Company

Lumber, Shingles, Roofing, Glass
Doors and Sash

CENTER STREET - - - LEE, MASS.

Holian James, (Delia F.) emp Columbia Mill, h 191 Summer
James A., Jr., (Mararet M.) chauffeur, emp Miss Deeley, h 209 Summer
Hollister Charles E., (Louise M.) h "Park Villa", 60 Park
Holmes Henry J., (Gladys R.) emp Mountain Mill, h Forest
Hopkins Frank W., (Mary F.) supt., emp Clark-Aiken Co., h Park
Hopley Clara J. Miss, h Park

HOSKINS GEORGE F., (Anna K.) auto garage, bicycles and bicycle repairing, automobile repairing and supplies, Housatonic, h do—See page 99
Rose, widow Galord, bds Hill Blk., Main
Houston Alfred E., (Margaret) h Chapel, E. Lee
George D., rem to Pittsfield
Howes Lillian A. Mrs., teacher, So. Lee School, h 62 Franklin

HOWES LINDLEY T., (Lillian A.) Jeweler, watches, clocks silverware, repairing, etc., Hill Blk., Main, h 62 Franklin—See page 129
Howk—See VanHuyck
Hoxie Clara A. Miss, teacher, emp Pitttsfield, bds West Park
Edward E., (Lillian M.) h West Park
John A., student, bds West Park
Hubby Augustus N., bds Pleasant bey Pleasure Park
Catharine E. Miss, student, bds Pleasant bey Pleasure Park
Harold B., (Louise F.) Breeze In, Filling Station, h Pleasant bey Pleasure Park
Leon F., emp G. E. Co., Pittsfield, bds 15 Park
Leroy M., (Ella L.) h 15 Park
Max S., bds 15 Park
Paul E., student, bds Pleasant bey Pleasure Park
Hull David C., contractor, h Devon n West rd
Humes B. Barritt Mrs., mgr. of Hair Goods, 22 High, h do

HUMES OLIVER B., (Bessie Barritt), prop. Lee Variety Store, Nolan Blk., Main, h 22 High—See page 71
Thomas, h River
Hunt Lester R., (Mary F.) carpenter, h Bradley R.F.D.
Lillian J. Miss, bds Water
Pliny D., (Eva M.) emp Columbia Mill, h Water
Wilbur J., electrician, bds Water
Hunter David, (Susan J.) emp Lee Marble Works, h Railroad
Robert J., emp Central Lunch, bds Railroad
Hurd Grace S., widow George L., h 57 Franklin
Hurlburt Paper Mfg. Co., division of American Writing Paper Co., office and mills at S. Lee, now closed
Hyde School The, Miss B. Agnes Bossidy, principal, High opp Academy
Hynes Rose E. Miss, dressmaker, bds 140 Prospect

IACOBACCI JOHN, (Carmela I.) barber, Park Bldg., Main, h High n Park
Ingalls William D., laborer, h Washington Mt. rd, R.F.D.
Ingegni Albert, (Savina) emp Lee Lime Co., h Marble n Margaret
Ingham Rena H., widow Edward R., h The Crossway
Ingraham F. Elenora Miss, student, bds Robert
Minnie R. Mrs., emp Columbia Mill, h Robert
William E., (Matie) carpenter, h Robert
Ingram Chapel, E. Lee, supplied by Lee Pastors
Edward L., student, bds Main, So. Lee
Elliot R., student, bds Main, So. Lee
Lovina, widow Moses A., bds Pleasant
Walter J., (Edith H.) emp office Am. Writing Paper Co., Holyoke, h Main, S. Lee

JAHN FREDERICK C., (Lottie B.) machinist, emp Clark-Aiken Co., h Pleasant n S. Lee
Ruth Miss, student, bds Pleasant, S. Lee
Jaouen Frank, (Marie F.) emp Louis E. Smith, h Park
Jaycox George, (Anna) rem to Lenox
Jaynes Elsie L. Miss, bds Golden Hill rd
Evelyn M. Miss, bds Golden Hill rd
Frank A., emp Columbia Mill, h Golden Hill rd
Ralph, rem to Springfield
William H., (Iola) emp Eaton-Dikeman Co., h School
Jeter Francis, widow Rev. Clifford, emp 96 Orchard, bds do
Robert A., (Rosa B.) emp 240 Main, also pastor Bethel M. E. Church, h School
Johnson Emma G., widow Frank A., h Main, S. Lee
Harry F., (Myrtle M.) emp Stockbridge, h Main, S. Lee
Irving, summer resident, "Crow's Nest", Beartown Mt. rd, S. Lee
John, (Annie) supt., emp Holmwood, h Summer
Lillian A. Mrs., emp Maple Hill Farm, bds Maple do
Raymond J., carpenter, emp W. P. Johnson, bds 99 Summer
Robert J., (Nellie) emp Housatonic Mill, h River n Housatonic
Ward P., (Delia B.) carpenter contractor, h 99 Summer
William H., carpenter, emp W. P. Johnson, bds 99 Summer
Johnston Hugh, (Lillian R.) emp H. C. Clark & Son Mach. Co., h 88 Maple
Irma C. Miss, emp Housatonic Mill, bds Maple
Lillian W. Miss, student nurse, bds 88 Maple
Jones Alice E., widow Calvin, h Cliffwood
Arthur L., laborer, bds W. Becket rd, E. Lee, R.F.D. 2
Charles F., laborer, bds Water, E. Lee
Emma, widow George W., bds Water, E. Lee
George, Jr., bds Water, E. Lee
Harvey B., (Annabel) h 68 Center
Ira L., (Agnes) laborer, h W. Becket rd, E. Lee R.F.D.
H. James, carpenter also shoe repairing, bds Water
Lester P., (Alma B.) clerk emp Eaton-Dikeman Co., h Maple
Luther L., (Nora) emp Eagle Mill, h Park
Marcellus S., emp Hoskins' Garage, bds Water
Robert, emp Clark-Aiken Co., bds 36 Center
William M., h n Sub. Station No. 1, Forest, E. Lee
Jordan Bertha S. Mrs., rem to Boston
Ellen Mrs., bds Laurel
Mary, widow James, rem to Holyoke
Josen Julius, (Anna) rem to Brooklyn, N. Y.

JOYNER H. NEWTON, (Beatrice E.) lawyer, Post Office Blk., Main, res Pittsfield—See page 105

KANE MICHAEL H., selectman, h Orchard n Greylock
Karrick Cora Miss, bds Hurlbut Homestead, Main, S. Lee
Kealy William W., (Elizabeth A.) depot agent, Lenox and New Lenox, emp N. Y., N. H. & H. R. R., h Nolan Blk., Main
Kearin John S., (Hilda L.) rem to Lenox
Robert E., (Dornizte) emp Columbia Mill, h West rd
William, painter, h Spring n cemetery
Keating Harry M., (Margaret M.) production engineer emp Smith Paper Co., h Franklin
Keefer Joseph, (Mary E.) farmer, h Bradley
Keeler Augusta E., widow William V., h Church, S. Lee
Keenan James H., (Josephine T.) barber, Memorial Hall, Main, h High
John H., (Josephine) clerk, emp Clark-Aiken Co., h Laurel
Mae A. Miss, bds Meadow, S. Lee
Patrick H., (Elizabeth E.) painter, h Meadow, S. Lee
Sarah J. Miss, emp E. S. Rogers, Main, bds do
Thomas E., emp Hurlbut Paper Mfg. Co., bds Meadow, S. Lee

KELLY & BROWN, John F. Kelly and Arthur I. Brown, groceries, provisions, confectionery, cigars and tobacco, Main, S. Lee
Frank, emp Columbia Mill, rms Morgan House, Main
Frank J., student, bds 71 High
Isabelle J. Miss, teacher, High School, bds 23 High
John, emp Centennial Mill, bds Washington Mt. rd, R.F.D.
John, (Mary W.) h 23 High
John, janitor, emp Lee Nat'l Bank, h Railroad
John F., student, bds 23 High
John F., (Edith) Kelly & Brown, and ticket clerk, Lee Depot, h Main, S. Lee
John J., (Mary E.) emp Eagle Mill, h 53 Laurel
John J., (Mary E.) emp M. J. Kelly, h 85 Center
John P., rem to Pittsfield
Kate M. Miss, h Pine, S. Lee

KELLY MARGARET E. MISS, stenographer, typist and multigraphist, Park Bldg., Main, bds Chapel, E. Lee—See page 101
Martin, (Mary) h Columbia bey mill
Martin B., (Mary) rem to Pittsfield
Mary C. Miss, bookkeeper, emp Highlawn, res Lenox
Mary S. Miss, teacher, bds Pine, S. Lee

KELLY MICHAEL J., (Margaret M.) furniture dealer and undertaker, Main, h 71 High—See page 73
Michael J., farmer, bds Pine, S. Lee
Owen F., (Lena D.) rem to Pittsfield
Raymond H., rem to New York City
Thomas F. Dr., summer resident, h Pine, S. Lee
Richard J., student, bds Laurel
William H., bds Columbia bey mill
Kelsey Bernice C. Miss, bds Cape, E. Lee

KELSEY WILLIAM J., (Florence M.) electrician, radio electrical supplies, Baird and Benton Blk., Main.—See page 69
Kennedy Anna Miss, teacher, Marble Bldg., bds Academy
John H., (Katherine E.) h 135 High
Joseph J., (Mary A.) teamster, h Pleasant n Pleasure Park
Margaret E. Miss, emp Eagle Mill, h Center
Mary, widow Thomas F., emp Eagle Mill, h Laurel
Mary C. Miss, stenographer, emp Lee Lumber Co., bds High
Nellie M., widow William, housekeeper emp St. Mary's Rectory, bds do Academy.
Patrick F., emp Eagle Mill, h Center
William M., bds Pleasant n Pleasure Park
Kent Emma Mrs., bds Cape, E. Lee
Kenyon Joseph R., (F. Blanche) printer, emp Gleaner office, h 84 Maple
Kerr James S., bds Golden Hill rd
Thomas M., (Jessie F.) h Golden Hill rd c
Thomas M., Jr., (Wilhelmina) machinist, h Robert
Killelea James L., emp Atlantic & Pacific Tea Co., bds 166 High
John H., (Mabel A.) h Center n Main
Mary, widow Andrew, h 166 High n Center
Mary A. Miss, bookkeeper, emp Pittsfield, bds Center
Kilmer Charles W., (Mary H.) emp Park Garage, h 40 Ferncliff av
Louis J., (Hattie L.) emp Mountain Mill Paper Co., h Chapel, E. Lee
Stanley D., emp Mountain Mill, bds Chapel, E. Lee
Kimball Henry (Ruth) trucking, h River n Housatonic
King Frank H., (Florence H.) foreman, emp Berkshire Gravel Co., h Woodland road, P. O. Lenox Dale
Sumner, (Edna I.) emp Mountain Mill, h Forest, E. Lee
Washington L., (Blanche H.) emp Housatonic Mill, h Water

George F. Hoskins
Garage
Repairs, Accessories, Storage Battery Service
AUTOMOBILE AND TRUCK LIVERY
OXY-ACETYLENE WELDING AND CARBON BURNING
Ford Agent
Telephone 370 Housatonic Street, Lee, Mass.

Henry W. Jones
Successor to Ventres & Jones
Electricians
Electric Wiring, Fixtures and Lamps of all Kinds
Agent for G. E. Co. Lamps and Motors
Telephone Connections
CHURCH STREET, - - - LENOX, MASS.

M. L. CAMARCO
GENERAL CONTRACTOR
Housatonic Street
LEE, MASS.

YOUR TOWN HAS THE RIGHT TO CLAIM YOUR CIVIC LOYALTY

It supports you and you must support it. How would your town appear in the public eye without a Directory?

Kipp Caroline E., widow John H., bds Greylock opp Orchard
Kirchner Clarence B., (Exzelia) emp Centennial Mill, h Water
Kline Edward H., (Mary A.) painter, h Mill, P. O. Lenox Dale
Knight Frank A., rem to Stockbridge
Harry N., (Bertha L.) farmer, h Church, S. Lee
Knox George D., rem to Saratoga, N. Y.
Koch Henry A., (Lillian L.) emp Highlawn, Summer, h Summer n do
Koletis Gus, (Mary) rem to Pittsfield
Kotski Theodore, (Winnifred H.) emp Highlawn, h Summer n do

LAHEY FRANK V., (Madeline) prop. Lee News Rooms, Carey Blk., Main, h Mill—See page 64
Laidley Fred, rem to Lenox
Fred D., rem to Lenox
Lana Domenic, mason, bds Pleasant n Pleasure Park

LANA HENRY, (Theresa), general contractor, mason and builder, h Pleasant n Pleasure Park—See page 95
Landers James J., farmer, bds Woodland, P. O. Lenox Dale

LANDERS MORRIS J., (Louise E.), milk dealer and farmer, h Woodland, P. O. Lenox Dale
Langdon Mary Mills Mrs., upholstess also dressmaker, Tyringham rd n Town Line, h do
LaPrise Alfred L., (Margaret M.) barber, emp Keenan Barber Shop, h High n Park
Larkin William, rem to Springfield
Lasher Delmar M., laborer, h Water
John, bds W. Becket rd
John C., (Elizabeth M.) emp Hoskins' Garage, h Housatonic
Robert H., (Lottie) emp Eagle Mill, h River, Tyringham rd

LAUREL HILL DAIRY, Chauncey E. Weir, prop., milk and cream dealer, bds 84 Laurel—See page 115

LAUREL LAKE HOUSE, G. W. Boardman, prop., Laurel—See page 127
Laurenti Charles, (Adele) emp Columbia Mill, h East n E. Center
Lawrence Frank A., (Matilda M.) farmer, h Tyringham rd
Frederick C., Jr., (Sarah J.) farmer, h Railroad
Gertrude Miss, bds Tyringham rd
Harriet E., widow Frederick C., h Pleasant
Henry A., auto mechanic, bds Pleasant

LAY HARRY S., (Mary H.,) painting, paper hanging, etc., 164 W. Park h do—See page 123
Lazzari Frank, rem to Pittsfield
John, (Celia) rem to Pittsfield
Joseph E., rem to Pittsfield
Margaret Miss, rem to Pittsfield
Mary Miss, rem to Pittsfield
Leach Adelaide L., widow George W., h St. James av
Earl G., (Bernice C.) emp Columbia Mill, bds St. James av
Edith A. Miss, teacher, Malden, Mass., bds St. James av
Leacock May Miss, bds Summer
Thomas, (Agnes) caretaker, emp Holmwood, h Summer n do

LEAHEY JOHN T., (Katherine D.) plumbing and heating, steam and gas fitting, tinning, stoves, ranges, etc., St. James av, h do—See page 121
Margaret E. Miss, teacher Marble Bldg., bds Reservoir rd
Mary M. Miss, bds Reservoir rd
Maurice J., milk dealer, bds Reservoir rd

"Produce today and build for the future"

Margaret E. Kelly

STENOGRAPHER

Typist---Multigraphist

Park Building Main Street Lee, Mass.

Office Phone 89-R Residence Phone 294-M

E. H. BOSSIDY

Real Estate and Insurance

of All Kinds

Park Building Main Street Lee, Mass.

Walter C. Taylor

Pharmacist

Sole agent for Page & Shaw's Candy of Excellence

ICE CREAM SODAS FINE CIGARS

Cameras and Photographic Supplies

109 Main Street - - - Lee, Mass.

A Man can run his business without advertising. So can you wink at a girl in the dark. *But what's the use?*

LEAHEY MICHAEL, (Elizabeth M.) milk dealer and farmer, h Reservoir rd
Thomas C., farmer, bds Reservoir rd
LeDour John, emp Highlawn, bds Summer do

LEE BAKERY, Thomas Norton, prop., bakery goods, confectionery, canned goods, fine cigars, etc., North end Main
Bowling Alley, Martin J. Mahan, Baird Blk., Main

LEE CASH GROCERY, J. B. Pollard, prop., staple and fancy groceries, teas, coffees, spices, confectionery, cigars, etc., Baird & Benton Blk., Main—See page 115
Chamber of Commerce, James T. Owens, pres.; Edward A. Sitzer, sec.; Room Town Bldg., Main
Club Rooms, Phelan Blk., Main

LEE DISTRICT COURT, Bart Bossidy, justice; James O'Brien, Albert Clark, Associate Justices; Charles H. Pease, clerk; John J. Waddock, probation officer; John J. Waddock, Thomas H. Sullivan, Deputy Sheriffs; Memorial Hall Bldg., Main

LEE ELECTRIC CO., W. L. Adam, pres.; W. A. Whittlesey, treas.; Carl Wurtzbach, vice-pres., gen. mgr., and sec.; Samuel Colt, James A. Rice, E. S. Rogers, vice-presidents; office Central Blk., Main n Canal
Fire Department, Arthur W. Pease, chief, Central Station, Main
Five and Ten Cts. Store, E. H. Faunce, prop., Baird Blk., Main
High School, Charles L. Stevenson, principal, High opp Academy
Hotel Co., James T. Owens, pres.; Carl Wurtzbach, vice-pres.; James O'Brien,clerk ;Frank Diamond, treas.; office, Post Office Bldg., Main
Library, Library Bldg., Main Miss Mary Stallman, Librarian

LEE LIME CO., Martin Deeley, estate, prop., lime manufacturers, works off Marble n Railroad

LEE LUMBER CO., W. A. Clarke, prop., lumber, doors, sash, blinds and all kinds building material, Center n Main—See page 95

LEE MARBLE WORKS, INC., James O'Brien, pres. and treas.; wholesale dealers in block and sawed marble, quarries off W. Park—See page 75

LEE NATIONAL BANK, James O'Brien, pres.; Frank J. Diamond, cashier; Bank Bldg., Main—See page 109

LEE NEWS ROOM, Newsdealer and stationery, magazines, toys, games, postcards and confectionery, typewriter papers, carbons, etc., Carey Blk., Main, Frank V. Lahey —See page 64
Opera House, Memorial Bldg., Main
Post, No. 157, American Legion, Baird & Baird Blk., Main
Public Kindergarten, Miss Margaret Moore, teacher, Central Fire Station, Main

LEE SAVINGS BANK, William C. Benton, pres.; Charles H. Shaylor, vice-pres.; Edward S. Rogers, treas.; Bank Bldg., Main—See page 111
Sign Co., R. E. Gardyne, Baird & Benton Blk., Main

LEE STEAM LAUNDRY, Joseph H. Brunell, prop., 186 E. Center—See page 121
Town Offices, Memorial Hall, Main

LEE VARIETY STORE, Oliver B. Humes, Nolan Blk., Main —See page 71

Le Folle Louis, (Marie) emp Lenox, h Lenox Dale Cross rd off Woodland rd, P. O. Lenox Dale
LeMoal Yves, (Jeanne) emp Highlawn, h Summer n do
Lennon Marion Miss, student nurse, bds Main, S. Lee in Stockbridge

LE PREVOST CORWIN J., (Osee F.) Con's Garage, Main, h Nolan Blk., Main—See page 81
Florence M. Miss, bookkeeper emp Con's Garage, bds Nolan Blk., Main
Roy G., emp Con's Garage, bds Nolan Blk., Main
Leroy Fred R., (Lizzie M.) rem to Pittsfield
Le Sage Aleric P., (Blanche L.) draughtsman emp Clark-Aiken Co., h Housatonic
Lester Warren F., (Mary) painter and paper hanger, h Chestnut, E. Lee
Let's Go Inn, Paul Canon, prop., Laurel
Lewis Clarence, (Edna) summer res, h Fernside rd
John, bds Fernside rd
L'Heureux L. Edmond, (Agnes O.), emp Lee Marble Co., h Laurel
Thomas D., bds Laurel
Lieber Myrtle M. Mrs., rem to Schenectady, N. Y.
Lillie Mason L., (Rose N.) rem to North Adams
Link Sarah E., widow Oscar J., h Greylock opp Orchard
Liston Mary A. Miss, student, bds Woodland rd, P. O. Lenox Dale
Patrick, (Elizabeth L.) emp Valley Mill, h Woodland, P. O. Lenox Dale
Livingston Edna N. Mrs., rem to Springfield
Peter, (Edna N.) rem to Springfield
Locke Theodore, emp Housatonic Mill, bds Center
Lockenwitz Theodore H., (Dorothy H.) farmer, h Meadow bey Cemetery R.F.D.
Lomax William, rem to Brooklyn, N. Y.
Longarto Joseph (Hosarina) emp Lee Marble Co., h Dublin
Longcope W. T. Dr., (Janet) summer reisdent, h Stockbridge n West
Longo Eugene, (Theresa) h 105 Center
Guiseppe, laborer, emp Lee Lime Co., bds Fairview
Loom Hulda Miss, bds Main, S. Lee
Lorette Robert J., (Margaret J.) emp Berkshire Gravel Co., h Mill, P. O. Lenox Dale
Rose, widow Prosper, h Columbia
Lowry Bros., Andrew Lowry and James Lowry, props. Whiting Quarry, Otis
James, (Margaret E.) Lowry Bros., h Housatonic
Lubold Harold, emp State, bds Washington Mt. rd, R.F.D.
Luderitz Edward, emp Highlawn, Summer, bds do
Lue Domenico, emp Lee Lime Co., h Fairview R.F.D.
John F., bds Fairview R.F.D.
Luponelli Antonio, (Marguerita) rem to Italy
Luvori Patricio, (Josephine) rem to Italy
Lyford Ralph E., (Clessie) emp Eaton-Dikeman Co., h 97 Center
Lyman Edward H., (Mary) painter and paper hanger, h Pine, S. Lee
Edward M., teamster, bds Pine, S. Lee
Harry J., lumberman, emp D. D. Hopkins, bds Pine, S. Lee
Lynjoski Joseph, laborer, emp Mrs. Rose Babcock, Pleasant, bds do
Lyon George H., painter, h Pleasant
Lyons Michael, (Luella) fireman, emp Eagle Mill, h W. Becket rd, E. Lee
Phillip J., (Annie M.) emp Eagle Mill, h River n Housatonic
Phillip J., Jr., bds River n Housatonic
Thomas, emp G. E. Co., bds River n Housatonic

MACCHI JOHN, (Anna) emp Lee Lime Co., h Marble
Maclay William W., (Marion) civil engineer, h Orchard
MacDarby Charles, emp Brooklyn, N. Y., h Goose Pond rd, P. O. Lee
Rose Miss, h Goose Pond rd, P. O. Lee
MacDermott Francis L., (Elizabeth E.) rem to Lenox
Maceri Arturo, lumberman, bds East opp E. Center
MacDonald Josephine, widow John, bds Laurel

MacGregor Dougal, (Margaret) emp Lee Marble Works, h Maple
Dougal, Jr., dental mechanic, emp Pittsfield, bds Maple
James R., emp Stockbridge, bds Maple
Thomas, (Agnes) emp Lee Marble Works, h Maple
Mahan Martin J., (Jane L.) pool and billiard room, and bowling alleys Baird Blk., Main, h High
Mary E. Miss, h Ferncliff av
Nellie T. Miss, emp Pittsfield, bds Ferncliff av
Thomas W., (Agnes G.) asst. principal, Lee High School h 161 High
MAIN STREET GARAGE, Thomas H. Sullivan, Nash sales service station, supplies and accessories, 231 Main—See page 89
Malley Frances Miss, h High
Malloy Catherine A. Miss, emp Stockbridge, bds Willow, S. Lee
Elizabeth T. Miss, emp Stockbridge, bds Willow, S. Lee
James T., rem to Stockbridge
John J., (Katherine K.) emp Columbia Mill, h Greylock cor Columbia
John J., emp Columbia Mill, bds Columbia
John R., emp Eagle Mill, bds Columbia
Mary C. Miss, emp N. E. Tel. & Tel. Co., bds Greylock cor Columbia
Robert E., emp Detroit, Mich., bds Greylock cor Columbia
Thomas J., emp Eagle Mill, bds Columbia
Maloney & Kelly, Edward J. Maloney and James Kelly, clothing, furnishing and shoes, Maloney Blk., Main
Edward J., (Katherine N.), (Maloney & Kelly), also town clerk, h Main n Center
Katherine N., student, bds Main n Center
Mary E. Miss, teacher High School, bds Main n Center
Manion Catherine A. Miss, emp England Bros., Pittsfield, bds 22 Center
Elizabeth Miss, bds 22 Center
Ellen, widow Patrick, bds 22 Center
William P., (Mary E.) emp Lenox, h Robert
Manning Myron F., (Maud E. L.) emp N. Y., N. H. & H. R. R., h Tourists' Rest, Water
Mansfield Mary M. Miss, emp Central Lunch, rms High
Marcazon Giovanni, emp Henry Lane, bds Prospect
Marcher John C., (Grace E.) fireman, emp Eaton-Dikeman Co., h Park
Marenes Rose Mrs., housekeeper, emp W. B. Connor, bds Summer n line
Mariani Louis, rem to Baltimore ,Md.
Markham Doris Miss, student, bds . 84 Summer
Erwin W., (Lorene M.) physician and surgeon, Main, opp Elm office hours 8.30 to 9.30 a. m., 2 to 3 and 7 to 8 p. m., h Main
James I., rem to Lenox
Lucy E., widow Lewis T., h 96 Maple
Phoebe H., widow Charles A., h 194 Summer
Raymond W., (Winifred M.) carpenter, h 96 Maple
Ruth A. Miss, emp Housatonic Mill, bds 184 Summer
Walter L., carpenter, rms Morgan House, Main
Marriotti Samuel, stone cutter, bds Railroad
Marsh Adeline H., widow Edward H., h Hyde Place, W. Park
Martinengo Oscar A., (Lena G.) emp Stockbridge Golf Club, h Main, S. Lee
Martin Albert W., rem to Pittsfield
Birdella A. Mrs., domestic nurse, h 120 Laurel
Chester M., (Alice) h 120 Laurel
Christopher D., (Augusta E.) emp Clark-Aiken Co., h River, Tyringham rd
Frederick J., emp Lee Bakery, bds 120 Laurel
John H., (Anna M.) emp Pittsfield, h River, Tyringham rd
Louis P. (Regina) rem to Pittsfield
Wallace S., laborer, h Park
Yvonne Miss, rem to Pittsfield

Bart Bossidy, LL.B.

Counsellor at Law

Real Estate **Probate Estates a Specialty**

Telephone: Lee 39-M; House 160

Baird & Benton Block **Main Street** **Lee, Mass.**

Albert B. Clark **Albert Clark**

Clark & Clark

Counsellors at Law

Real Estate **Insurance**

Notaries Public and Justices of the Peace

Baird & Benton Block **Main Street** **Lee, Mass.**

H. N. JOYNER

Law Offices

WITH JAMES O'BRIEN

Post Office Block, Lee, Mass.

James O'Brien

Attorney and Counsellor at Law

Special Attention to Probate Matters

Insurance and Real Estate

Office, Post Office Block **Lee, Mass.**

Masiero Peter, (Pasquana) emp Clifford Co., Lenox, h Prospect n Summer
Masonic Rooms, Central Blk., Main
Massachusetts State Police Sub Station, Cape, E. Lee
Mattoon Charles H., (Harriet A.) engineer, emp Columbia Mill, h Columbia
Meta C. Miss, emp Lee Laundry, bds Columbia
Maule Victor, (Libra) emp Lee Lime Co., h Fairview R.F.D.
May Harold H., h "Maywood", Chapel, E. Lee
William, bookkeeper, emp Eaton-Dikeman Co., bds Park Place
Maziero Frank, (Elvira) farmer, h Cape, E. Lee
McAllister John H., (Josephine E.) veterinary surgeon, also contractor, h Housatonic
M. Virginia Miss, bds Housatonic
McAuliffe Katheryn, widow David B., h Main, S. Lee
McCarthy Francis E., emp G. E. Co., Pittsfield, bds Silver, E. Lee
Francis H., (Francis E.) saw mill worker, bds Main, S. Lee
William, (Lydia) farmer, h Beartown Mt. rd., S. Lee
McCarty James, emp Holmwood, bds do
McClay—See Maclan
McClellan John H., (Mary E.) carpenter, h E. Center c Greylock
Roland J., emp Eagle Mill, bds E. Center
Joseph H., emp Eagle Mill, bds E. Center
McClelland Thomas W., (Ethel F.) reg. clerk, emp F. M. Pease & Son, Laurel av
McCormick Catherine E. Miss, student, bds Willow S. Lee
Mary Ellen Miss, emp Pittsfield, bds Willow, S. Lee
Michael, emp I. I. Smith, res Lenox Dale
William T., (Ellen) emp Lee Marble Co., Main, S. Lee, h do
McCourt Sarah Miss, emp Centennial Mill, h Water
McCracken Mary Miss, companion emp Mrs. C. Bassett, Greylock n E. Center, bds do
McCulloch, Philip, emp State Reservation, bds Washington Mt. rd, R.F.D.
William, (Margaret) emp State Reservation, h Washington Mt. rd, R.F.D.
McDarby Carl A., emp O'Brien Farm, bds Pleasant
Charles E., emp Berk-Lee Garage, bds Pleasant
Ellen L. Miss student, bds Pleasant
James F., emp Housatonic Mill, bds Pleasant
John M., student, bds Pleasant
Joseph W., student, bds Pleasant
Louisa, widow James E., h Pleasant
Raymond J., emp Pittsfield, bds Pleasant
McDermott Arthur A., emp Buffalo, N. Y., bds 248 E. Center
Peter, carpenter, h 248 E. Center
Rose H. Miss, nurse, bds 248 E. Center
William E., emp Columbia Mill, h E. Center
McDonald Thomas E., emp Columbia Mill, bds E. Center
McDonnell James, (Bridget) laborer, h 4 Center
McDonough Agnes E. Miss, bookkeeper, Stockbridge, bds 27 Center
Annie Miss, emp Smith Paper Co., h Willow n Depot, S. Lee
Arthur J., bds Columbia
Bridget, widow John, h Willow, S. Lee
Bridget, widow Patrick J., emp Centennial Mill, h Mill, P. O. Lenox Dale
Francis J., laborer, bds Columbia
Hanorah, widow Patrick, bds Pleasant
John F., (Helena M.) emp Lenox, h Main, S. Lee
Joseph, (Jeannie) emp Smith Paper Co., h 107 Summer
Lucille Miss, bds Pine, S. Lee
Malcolm F., emp Pittsfield, bds Pine, S. Lee
Mary, widow Patrick C., bds Columbia
Mary F. Miss, trained nurse, bds Willow n Depot, S. Lee
Michael J., laborer, bds Pine, S. Lee

Thos. F. Carty

SODA BOTTLER

ORANGE CRUSH and Other Popular Drinks

RAILROAD ST., LEE, MASS.

Telephone 113

EDWIN M. BARBER

Carpenter, Contractor, Builder

Repairing and Jobbing Promptly Attended to

Telephone

STOCKBRIDGE ROAD, LEE, MASS.

John A. O'Brien

Plumbing and Heating

Steam and Gas Fitting, Tinning and Sheet Metal Work

WATER STREET, LEE, MASS.

TELEPHONE

It Pays To Be Prominently Displayed

To let people know who you are, where you are, and what you have to sell.

The **DIRECTORY** keeps your name before the public 365 days in the year, and it pays to be prominently displayed in any book so constantly used as the Directory.

IS YOUR NAME PROMINENTLY DISPLAYED ?

McDonough Patrick C., emp Port Chester N. Y., bds Columbia
Peter J., (Sarah) h Pine, S. Lee
McGinaty Elizabeth Mrs., rem to Lenox
John, Jr., rem to Lenox
McGinty Edward J., (Bertha M.) emp Eagle Mill, h Prospect n Summer
James F., emp Smith Paper Co., bds 181 High
Kathryn A., widow George M., h Bradley
Mary A., widow Dennis, h 181 High
Thomas E., (Grace A.) emp Smith Paper Co., h Ferncliff av
McGlynn Theresa A. Miss, emp Mrs. Anna F. Smith, bds do Park
McGoldrick Peter, (Virginia G.) farmer, h West rd, P. O. Lee, R.F.D.
Virginia Miss, student, bds West rd R.F.D.
McGraw John J., mgr. emp Atlantic & Pacific Tea Co., bds Center
McGregor Margaret Miss, bds Marble
McGurty Arthur J., emp Columbia Mill, bds E. Center
John A., clerk emp Pease Drug Store, bds E. Center
McLaughlin Alida C. Miss, bds Cape, E. Lee
G. Ella Miss, h Chapel, E. Lee
Susan C. Miss, nurse, bds Chapel, E. Lee
McLean J. Arthur, (Delia E.) h 85 Orchard
McTigue James J., (Catherine M.) emp Mountain Mill, h Silver, E. Lee
James J., Jr., bds Silver, E. Lee
Mary M. Miss, emp G. E. Co., bds Silver, E. Lee
John, (Mary) emp Columbia Mill, h High
Peter, emp Central Lunch, rms High
Melbye Anna J. Mrs., boarding house, Highlawn Farm, h do
Margaret Miss, student, bds Summer
V. Thelma Miss, emp Amherst, bds Summer n Highlawn
Melius Charles P., rem to Hartford ,Conn.
Memorial Building, Main c Park Place
Merrill Egbert C., (Amanda L.) farmer, h Stockbridge n line
Vivian M. Miss, emp Pittsfield, bds Stockbridge n line
R. Frank, filling station, h W. Becket n do Town line
Merwin David J., (Clara C.) emp Eagle Mill, h Park cor Maple
Edward L., (Lucy R.) emp G. E. Co., h Chapel, E. Lee
Fred D., (Grace N.) farmer, h 453 Maple, R.F.D.
Paul M., mechanic, emp Pittsfield, bds 453 Maple
Samuel, florist, bds 453 Maple
Messina Carmelo, (Lucia) emp Columbia Mill, 103 Center
Frank, (Mabel) laborer, h Ferncliff bey High
Samuel, student, bds 103 Center
Methodist Episcopal Church, High, Rev. Wm. H. Austin, pastor
Meyer Christian, (Delia M.) wagon maker, J. W. Bossidy, h Robert
William C., emp Lee Marble Co., bds Robert
Miles John, (Nellie A.) emp Deeley Lime Co., h 109 Marble
Mary A. Miss, emp Pittsfield, bds Marble
Millard Alice L. Miss, bds W. Becket rd, E. Lee
Charles H., (Inza) emp Eagle Mill, bds W. Becket rd, E. Lee
Frank, emp I. I. Smith, res Lenox Dale
Harry A., (Carrie A.) foreman, emp Eagle Mill, h W. Becket rd, E. Lee
John, rem to Lenox
Miller Arthur T., bds Pleasant c Tyringham rd
MILLER CHARLES G., (Mary B.) merchant tailor, fashionable men's clothes, Baird Blk., Franklin, h c Pleasant and Tyringham rd
Edward, student, bds Hyde Place, West Park
George B., (Harriet M.) h Hyde Place, West Park
James B., emp State Highway, bds Main, S. Lee
James H., h Main, S. Lee
Mae C. Miss, emp Stockbridge, bds Main, S. Lee
Martin M., (Emojene) freight conductor emp B. & A. R. R., h Main, S. Lee

LEE NATIONAL BANK

LEE, MASS.

Established as Lee Bank 1835

Organized as Lee National Bank 1865

Capital $100,000 Surplus $100,000 Undivided Profits $99,000

SAFE DEPOSIT BOXES

$5 a Year and Upwards

INTEREST PAID ON SPECIAL DEPOSITS

Your Account Respectfully Solicited

JAMES O'BRIEN, President FRANK J. DIAMOND, Cashier

Clarence Durant, Inc.

INSURANCE
REAL ESTATE

"The Agency of Service"

Post Office Block, Main Street
Lee, Massachusetts
Telephone 40

Mills Frank S., (Hattie R.) emp Hurlbut Paper Mfg. Co., h Cone Park
Irving, chauffeur, bds Cone Park
Verda H. Miss, emp Pittsfield, bds Cone Park off River
Milton Fred C., (Katherine C.) emp C. F. Bradley, h Devon rd n West rd
George, bds Devon rd n West rd
Minck John, emp W. A. Heaphy Co., rms Main n do
Mitchell Kate Miss, bds Center
Mitchell Mackool, rem to Pittsfield
Nassif, (Sadie) prop. Mitchell Store, Center, h do
Richard, emp Chicago, bds Center n Iron Bridge
Store, Nassif Mitchell, prop., groceries, fruit and confectionery etc., Center n Iron Bridge
Thomas A., rem to Pittsfield
Moakley Margaret, widow Patrick, rem to Concord N. H.
Monechino Vincenzo, (Virginia) laborer, h Canal
Monroe Charles H., rem to Stockbridge
Montini Abondis, emp Lee Marble Works, h Fairview
Antonio, (Serafina) emp Lee Lime Co., Lois
Batista, (Anna) emp Lee Lime Co., h Lois off Pleasant
Costanti, (Palmer) rem to Pittsfield
Mooney Alice M. Miss, emp Holden & Stone Co., Pittsfield, bds Main
Charles N., supt. Eagle Mill, h Columbia n do
Elaine C. Miss, student, bds Main
Frank J., (Margaret A.) supt. Columbia Mill, h Main
Joseph C., (Margaret M.) emp Housatonic Mill, bds E. Center
Josephine C. Miss, teacher, emp Pittsfield, bds Main
Lillian C. Miss, bookkeeper, emp Valley Mill, bds Main
Margaret R. Miss, clerk, emp Clarence Durant, Inc., bds Main
Mary A. Miss, bds Main
Mary J. Miss, nurse, bds Mill, P. O. Lenox Dale
Mary K. Miss, bookkeeper, emp Eagle Mill, bds Main
Sarah E. Miss, bds Columbia
Thomas F., (Bridget) emp Centennial Mill, h Mill n line, P. O. Lenox Dale
William C., emp New York City, bds Columbia
William H., emp Housatonic Mill, h E. Center
Moore Harriet A. Miss, h Park
Alice E., widow James E., rem to Pittsfield
Mary C., widow Charles E., h School
Margaret Miss, teacher, Lee Public Kindergarten, bds St. James av
Richard N., (Marie S.) emp Hoskins' Garage, h Main, S. Lee
Moran Helen M. Miss, clerk, emp H. J. Pulver, Main, res Pittsfield
Nellie, widow John F., seamstress, bds Summer bey Spring
Patrick, emp Lee Marble Works, bds Morgan House
Morehouse Harry A., (Etta M.) emp Eaton-Dikeman Co., h 81 High
Thomas F., (Bernice M.) millwright, emp Housatonic Mill, h Main

MORGAN HOUSE, Raymond J. Driscoll, mgr., Main n Park—See page 119
House Restaurant, John H. Piper, prop., Main
Morin Albert J., (Grace A.) emp Park Garage, h Pleasant
Morone Enrico, (Mary) h So. Prospect
Morris Cora B. Miss, h Main, S. Lee
Edward K., rem to Washington, D. C.
Lucy K., widow Henry L., summer res., h The Hurlbut Homestead, Main, S. Lee
Morrison Eugene F., emp Lee Lime Co., bds Pleasant n Pleasure Park
John H., Jr., (Grace J.) emp Centennial Mill, h Bradley
Roy A., (Mary) emp Valley Mill, h Valley n do, P. O. Lenox Dale
Morse Milton C., engineer, emp Eaton-Dikeman, h Center n Norton Blk.
Mortarella Domenic, (Mary) mason, h Fairview R.F.D.
Mossman Katherine, widow Alexander, h Summer
Motterella Louis, (Lena) rem to New Rochelle, N. Y.

THE LEE SAVINGS BANK

INCORPORATED 1852

WM. C. BENTON, President CHAS. H. SHAYLOR, Vice-President
EDWARD S. ROGERS, Treasurer

ASSETS, $3,192,302.29
Conservative Management——Large Surplus
Dividends at rate of 4½ per cent. since 1917
INTEREST BEGINS FIRST OF EACH MONTH
DIVIDENDS PAYABLE JUNE 1 AND DEC. 1

NEW YORK LIFE INSURANCE CO.

346 Broadway, N. Y. Organized 1843
DARWIN P. KINGSLEY, President
Issues Ordinary and Limited Payment Life and Endowment Policies, also Commercial Partnership and Corporation, Inheritance Tax and Tax Exemption Insurance
BERKSHIRE FARMS AND REAL ESTATE

For Rates and Plans Address or Phone
JASON T. FENN SPECIAL AGENT FOR BERKSHIRE COUNTY
P. O. Box 65 Phone 228-M, Lee South Lee, Mass.

Mougin Augustus P., (Amelia) rem to Kalamazoo, Mich.
Charles E., (Grace) carpenter, h Pleasant

MOUGIN EDWARD X., (Lillian G.) carpenter, contractor and builder, h Bradley—See page 123

Henry X., (Mary E.) carpenter, h Bradley
Mouhat Eugene, (Mary) emp Centennial Mill, h Mill, P. O. Lenox Dale

MOUNTAIN MILL PAPER CO., Louis T. Stevenson, pres. and treas.; Percelle W. Ayers, vice-pres.; manfs. of grease proof and glassine papers, mills at E. Lee

Mousley Esther R. Miss, clerk emp Lee Savings Bank, bds Park Place
Helyne D. Miss, teacher, Feeding Hills, Mass., bds Park Place
William H. Rev., (Annie B.) pastor, Congregational Church, h Park Place
Muirhead Evan, (Bessie) emp Prudential Life Ins. Co., h Laurel
Mulcahy William P., (Isabelle M.) h 127 Center
Mullahey Maggie A. Miss, h Main, S. Lee
Thomas F., h 75 Summer
Winnifred Miss, bds Main S. Lee
Mullaney Bridget E., widow John h Laurel av
John J., emp Eagle Mill, bds Laurel av
Thomas M., rem to Dalton
Mulvey Bridget, widow Patrick, Nolan Blk., Main
Mary A. Miss, emp 82 Franklin, bds Nolan Blk. Main
Munson Robert C., (Elva F.) carpenter, h Washington Mt. rd, R.F.D.
Mungall Robert, dyer, bds Cliffwood
Muriolo Gatallo, (Mary) emp Columbia Mill, h 119 Center n Dublin
Murphy James J., h Main, S. Lee in Stockbridge
Margaret A. Miss, dressmaker, bds Main, S. Lee in Stockbridge
Mary A. Miss, emp Stockbridge, h Main, S. Lee
Sarah A., widow William, h Park
Murray Edward A., (Etta T.) rem to Becket
James C., (Mary) teamster, h High
John, farmer, emp V. W. Bradley, h Bradley
Katherine G. Miss, tel. operator, bds Bradley
Murray Patrick M., (Mary) emp Bradley Bros., h Bradley

NAGLE JOHN F., (Mary E.) electrician emp Lenox, h Summer
Navin Leon, student, bds East, R.F.D.
Narey Elizabeth A. Miss, music teacher, h Main, S. Lee
Nash Sarah A. Miss, bds Laurel av
Naventi Giovani, (Theresa), emp Lee Lime Co., h Fairview
Navin Agnes M. Miss, bookkeeper, emp M. J. Kelly, bds 99 Summer
Carl, emp Columbia Mill, bds East n E. Center, R.F.D.
Cornelius M., (Mary A.) emp Centennieal Mill, h Washington Mt. rd. P. O. Lenox Dale
John H., emp Eagle Mill, bds Center
Margaret Miss, bds 273 E. Center
Michael D., h 273 E. Center
Michael, (Catherine) h 53 Laurel
Patrick, (Bridget) farmer, h Bradley
Patrick J., (Bertha) h East n E. Center, R.F.D.
Ronald E., emp Albany, bds East n E. Center, R.F.D.
Nettleton Albert H., student, bds Pleasant bey Pleasure Park, S. Lee
Archie N., (Amy J.) emp Met. Life Ins. Co., h Pleasant, S. Lee

NETTLETON GILBERT R., auto garage and repair shop, Main, Stockbridge, bds Pleasant, S. Lee—See Stockbridge Directory

Leon D., reporter, emp Berk. Gleaner, bds Pleasant n S. Lee

NEW ENGLAND TELEPHONE & TELEGRAPH CO.,
Miss Mary T. Tracy, chief operator, Park Blk., Main

Newton Arthur L., (Eva M.) sec., Eaton-Dikeman Co., h High
Ernest J., (Jennie R.) carpenter, h Washington Mt. rd, R.F.D.
Nellie J. Miss, bds Main, So. Lee
Vincent, emp Housatonic Mill, bds 85 Orchard
New York, New Haven & Hartford Railroad. William L. Nye, agent, John F. Kelly, ticket clerk, Lee depot
Nichols Herbert M., (Mary S.) h Greylock n E. Center
Nicholson Sarah A., widow George, h Laurel av
Nolan Ann, widow Michael, h Canal
Bridget A. Miss, emp Eagle Mill, bds Canal
Mary A. Miss, bds Canal
Nellie G. Miss, bds Canal
William, em.. Eagle Mill, bds Canal
Nolli Josephine, widow John, h Prospect
Noonan Charlotte M. Miss, emp Pittsfield, bds Main
Harriet A. Miss, teacher, Unionville, Conn., bds Main
Katherine M. Miss, emp Pittsfield, bds Main
Mary J., widow Michael J., h Main
William B., (Mary I.) all kinds baggage and trucking, h 20 Prospect
William J., emp Clark-Aiken Co., bds Prospect
William J., emp Sarasota, Fla., bds Main
Norman Edward J., (Mary M.) rem to Pittsfield
Florence H. Miss, rem to Pittsfield
Northrup Mary E. Miss, bds Housatonic
Norton Dennis F., farmer, bds Summer bey Spring
Harold E., (M. Gertrude) clerk, C. A. Bissell, h Maloney Blk., Main
James, farmer, h Summer bey Spring
Joseph E., emp Park Garage, bds 84 Housatonic
Marcella J. Miss, bds 84 Housatonic
Michael, (Mary) laborer, h Washington Mt. rd. P. O. Lenox Dale
Michael T., machinist, Clark-Aiken Co., h 84 Housatonic
Raymond G., clerk Pease Drug Store, bds 84 Housatonic
Teressa L. Miss, bds Summer bey Spring

NORTON THOMAS, Lee Bakery, Center, h Main n Center

Noyes Fred, (Barbara) emp Lee Marble Works, h Marble
Nugent John J., (Mary A.) emp Highlawn, h Prospect n Summer
Mary L. Miss, bds Prospect n Summer
Morris, (Elizabeth) emp Eagle Mill, h 5 Summer
Morris P., emp American Ry. Express at Lenox, bds 51 Summer
Thomas, emp Highlawn, bds Summer n do
Nye William L., (Hattie H.) station agent, N. Y., N. H. & H. R. R., Lee Depot, h 63 Franklin

O'BRIEN GEORGE B., (Laura A.) emp Hull Coal Co., Stockbridge h Main, S. Lee

O'BRIEN JAMES, attorney at law and insurance, Post Office blk., Main, h Marble bey Quarry—See page 105

James J. Mrs., bds Bradley

O'BRIEN JOHN A., (Mary J.) plumbing, heating, steam fitting, tinning, etc., h do Water—See page 107

Margaret M. Miss, student, bds Marble bey Quarry
Mary J. Miss, student, bds Water
Michael, bds High
Michael J., (Nora M.) supt. Lee Water Works, h High
Richard N., (Ellen C.) emp Clifford Co., h Mill, P. O. Lenox Dale
William H., (Mary E.) emp Smith Paper Co., h Columbia
William H., (Mary A.) farmer, h Marble bey Quarry
O'Connell Ellen M. Miss, bds East n Bradley
Patrick L., emp Smith Paper Co., h East n Bradley
O'Connor Arthur M., (Mary E.) physician and surgeon, office hours 2 to 3 and 7 to 8 p. m., Main cor Park, h do

Oldes Ada M., widow Frank, bds High
Olds Almon A., rem to Boston
Mary L., widow Andes J., bds 121 Center
Isabell L. Miss, rem to Boston
Ralph W., (Lydia J.) emp G. E. Co., Pittsfield, h Silver, E. Lee
Oliver Hannah B., widow Joseph K., h School
Olympia Candy Store, Costis Zarvis, prop., Baird & Baird Blk., Main
O'Malley William J., (Mary J.) dentist, Park Blk., Main, h Housatonic n Fuller
O'Neill George T., emp Kilfoile, Stockbridge, bds Prospect
Josephine Miss, bds Prospect
Nora E., widow Michael, h Prospect
William M., (Rose A.) emp Smith Paper Co., h Prospect n Summer
Orienti Henry M., bds 196 Main
Hubert P., carpenter, bds 196 Main
John P., emp Lee Electric Co., bds 196 Main
Joseph, (Katerina) emp Eagle Mill, h 196 Mill
Madeline V. Miss, rem to Hartford
Paul T., student, bds 196 Main
Ostrander Abram L., (Elsie J.) steel worker, h 200 Summer
Fred, (Minnie) caretaker, emp Town Farm, h Greylock n Housatonic
O'Toole William A. Rev., assistant, St. Mary's R. C. Church, bds Academy c High
Owen James H., (Mary J.) laborer, h W. Becket rd, E. Lee
Owens Anna E. Miss, bookkeeper, emp J. T. Owens, bds 71 High
OWENS JAMES T., (Julia F.) clothier, hatter and furnisher, Main, h Academy—See page 71
William, emp Fred Grosser, h River n Pleasant

PACKARD ALBERT W., (Susie) carpenter and mason, h Bradley R.F.D
Palmer, Gerald C., student, bds Tyringham rd
Mildred C. Miss, teacher, Granville, N. Y., bds Tyringham rd bey Creamery
Orin W., (Minnie W.) emp Columbia Mill, h Water
Wellington G., (Grace L.) farmer, h Tyringham rd bey Creamery
Panatto Antonio, emp Housatonic Mill, bds Prospect
Park Building, James T. Owens, Main opp Park Place
PARK GARAGE, Rutherford C. Benjamin and Rolfe Doolittle, props., automobiles and supplies, storage and repairs, tires and accessories. Agt. for Hudson and Essex cars, autos for hire, also trucking, Main—See page 93
Parker Adelbert F., mason, h Housatonic
May E. Miss, bds Housatonic
Raymond H., (Rena M.) teamster, h Stockbridge n line
Warren W., mason, h Housatonic
Parlett Charles W., bds Cape, E. Lee
William, rem to New York
Parsons Helen Miss, bds Columbia
Justina A., widow Kirtland M., h 76 Maple
Patard Eugene, (Eva W.) emp G. E. Co., h Woodland rd bey Bradley
Paterno Alfonse, (Virginia) laborer, h Prospect
Ernest S., student, bds Prospect
Frank J., student, bds Prospect
Millie V. Miss, emp N. E. Tel. & Tel. Co., bds Prospect
Patnode John O., emp Centennial Mill, bds Water
Pavoni Angelo, emp Lee Lime Co., bds Margerie
Franchesco, (Martha) h Margerie
Giacomo, emp Lee Lime Co., bds Canal
Paul, emp Lee Lime Co., bds Margerie
Payne Louisa K., widow Richard A., h School
Peava Batista, (Linda) emp Columbia Mill, h East n E. Center R.F.D.
Pease Arthur W., (Lena M.) Pease Hardware Co., h Navin av

Lee Cash Grocery

JAMES B. POLLARD, Prop.

Foreign and Domestic Fruit and Vegetables

Full Line of Tobacco and Cigars

If you are Looking for High Class Goods call and see us
IF NOT, GO ELSEWHERE
Telephone 131-W

17 MAIN STREET, - - - - LEE, MASS.

DRINK MORE MILK

LAUREL HILL DAIRY

Quality Milk and Cream
Let Us Serve Your House

C. E. WEIR **Phone 186-R, LEE, MASS.**

JAMES E. HARTE

Meats and Groceries

TELEPHONE 376-377
Norton's Block, Center St.
LEE, MASS.

Pease Charles H., (Jennie M.) clerk district court, h 20 Park
Frank R., (Mary R.) (F. M. Pease & Son) h Cliffwood

PEASE F. M. & SON, drugs, medicines, chemicals, dye stuffs, toilet articles, paints, oils, glass and props. of Potaska, 14 Main—See margin front cover

PEASE HARDWARE CO., A. W. Pease and D. B. Bowers hardware, cordage, cutlery,paints, oils, glass and sporting goods, Central Blk., Main—See page 77

Helen L. Miss, student, bds Cliffwood
Willard O., (Irene) emp G. E. Co., Pittsfield, h Fuller
Willis A., (Susan H.) emp Lee Marble Works, bds Morgan House, Main
Peck Grace Mrs., housekeeper, emp W. H. Eaton, bds 95 Franklin do
Sarah E. Miss, h Greylock n E. Center
Pecon Emily L. Miss, student, bds Pine, S. Lee
Jennie, widow Charles P., h Pine, S. Lee
Leon E., clerk, emp Stevens' Shoe Store, bds Pine, S. Lee
Raymond C., clerk, emp J. T. Owens, bds Pine, So. Lee
Pegoraro Augusto rem to West Stockbridge
Peiffer Ernest F. (Emaline E.) emp Mountain Mill Paper Co., h Cape E. Lee
Frances E. Miss, emp Housatonic, bds Cape, E. Lee
Hazel L. Miss, clerk, emp Fillebrown's Store, bds Cape, E. Lee
Lois C. Miss housekeeper, emp A. W. Smith, bds Silver
Paul H., emp Pollard's Store, bds Cape, E. Lee
Sarah A., widow Henry, rem to Springfield
Pelligrini Iraide, clerk, emp M. C. Tristany, bds do Main
Pellizzaro John, (Modesta) rem to Cheshire
Perkins Charlotte C., widow George F., summer res, "Brookside", Devon, res Jersey City, N. J.
George F. Jr., (Louise P.) h W. Park
Peron Frank (Agnes) emp L. E. Smith, res Lenox Dale
Peroni Peter, rem to West Stockbridge
Perry Enoch, emp Valley Mill, h n do, P. O. Lenox Dale
Louis A., (Mildred H.) rem to Lenox
William A., rem to Lenox
Pezzottini Angelo, (Elizabeth) shoemaker, Center, h Canal
Petruzela Angelo, (Angelina) rem to Pittsfield
Phelan Coletta M. Miss, rem to Somerville, Mass

PHELAN HARDWARE CO., John A. and John J. Phelan, props, hardware, cutlery, tools, house furnishings, paints, oils, and glass, radio supplies, etc., Phelan Blk., Main—See page 121

Hattie M., widow Charles, rem to Somerville, Mass.
Henry F., rem to Pittsfield
John A., (Mary M.) Phelan Hardware Co., h Main
John J., Phelan Hardware Co., bds Main
Raymond C., rem to Somerville, Mass.
Thomas J., bds Main
Phelps Albert T., bds 216 Main
Clara T. Miss, bds 216 Main
Fred H., Berkshire Hills Nurseries, h 15 Housatonic
Katherine D. Miss, bds 15 Housatonic
Mary S., widow Henry C., h 216 Main
Phillips Edward C., (Annie E.) Berkshire Cottage, h Fairview, S. Lee
Piereboni Catherine L. Miss, bds Fairview, S. Lee rd, R.F.D.
Francesco, (Asunta) farmer, h Fairview, S. Lee rd, R.F.D.
Pierce Charles, (Elise) carpenter, h Washington Mt. rd., R.F.D.
Frederick C. laborer, bds Meadow n Tyringham rd
Mary L. Mrs., h Meadow n Tyringham

PIERS SIDNEY G., (Florence G.) prop. Greenock Inn, Franklin, h do—See page 73

Pillizzaro Eda Miss, rem to Richmond Furnace
Eugenio, (Theresa) rem to Richmond Furnace
Victor, emp Henry Lana, bds Louis
Pinkall Fred, (Marguerite)emp Mountain Mill, h Forest n do
Pinney Barbara L., widow Rolland, rem to Springfield
Harold, rem to Springfield
Piotti Nicholas J., (Amelia R.) rem to New York City
Piper Herbert C., emp Morgan House Restaurant, rms Morgan House, Main
John H., prop. Morgan House Restaurant, Main, rms Morgan House
Pirana Alexander A., (Margaret C.) emp Housatonic Mill, h St. James av
Pisapia Vincent, (Josephine) mason, h Prospect n Summer
Pitko Angela Miss, maid emp 167 West Park st., bds do

PITTSFIELD COAL GAS CO., W. L. Adam, pres., H. A. Dunbar, treas., H. C. Crafts, mgr., Main opp Park Place—See page 19

PITTSFIELD ICE CO. INC., B. E. Donnell, pres. and treas. Frank Abele, mgr., Greylock n E. Center—See margin front cover

Pixley Arthur I., postmaster at S. Lee, also groceries, dry goods and general merchandise, Main, bds Main, S. Lee
Marion Miss, rem to Newaski, Delaware
Plaquet Albert, carpenter, emp Lenox, h Golden Hill rd n Shay's Crossing
Arthur, bds Golden Hill rd n Shay's Crossing
Gaston, emp Smith Paper Co., bds Golden Hill rd n Shay's Crossing
Platner Frances N. Miss, h 19 High n Park
Pleu Orrin J., (Delia F.) emp Eagle Mill, h Columbia
William F., (Minnie) emp Housatonic, bds Columbia

POLLARD JAMES B., (Isabelle M.) prop. Lee Cash Grocery, Baird & Benton Blk., Main, h Cliffwood—See page 115

Pompi Angelo, (Susie) emp Valley Mill, h School
Domenico, (Bernadine) emp Lee Marble Co., h School
Joseph, (Alline) rem to Pittsfield
Porrini Robert, (Madeline) mason, h Pleasant
Porter Horace, farmer, bds Meadow bey Cemetery, R.F.D.
Posani, Amelio, emp Highlawn, bds Summer do
Post John B., rem to Pittsfield
Office, Lee, Leon C. W. Foote, postmaster; Joseph N. Talbot, assistant postmaster
Office, E. Lee, Byron L. DeVarennes, postmaster
Office, S. Lee, Arthur I. Pixley, postmaster
Poupon Louis, emp G. E. Co., bds Laurel
Powers Anna Miss, student, bds Laurel av
Charles T., express and trucking at Depot, bds 24 Laurel av
James H., (Anna A.) emp Eagle Mill, h 24 Laurel av
James Joseph, (Mary M.) emp Eagle Mill, h Laurel
William F., (Gertrude L.) emp Eagle Mill, h Prospect
Pozzetta John, (Amelia) emp Columbia Mill, h Lois
Pratt John L., (Beulah E.) emp Valley Mill, h Valley n do, P. O. Lenox Dale
Prosper, (Harriet) rem to Lenox
Robert H., (Myrtle A.) farmer, h Meadow bey Ascension School, S. Lee
Roland H., teamster, h Meadow bey Ascension School, S. Lee
Preini Philomena Mrs., h S. Prospect
Price George, (Delia J.) chauffeur, emp N. H. Busey, Jr., h Center
Privitari Vencenzo, (Maria) shoemaker, h Margerie
Provost Celestine, laborer, h Washington Mt. rd
Puleri Frank, (Mary) h r. 109 Center
Pullen William, (Mary) rem to New York City

PULVER HOMER J., (Jennie H.) dry goods, notions, hosiery, underwear, etc., Baird & Benton Blk., Main, h High n Park—See page 119

Puma Diego, (Cologra) emp Valley Mills, h 21 Center
James plumber, emp I. Ives Smith, 31 Center
Purcell John H., (Mary E.) h High n Park
Mary F. Miss, Boarding House, Elmore Inn, h 36 Center
M. Gwendolyn Miss, teacher, Hyde School, bds 27 Center
Michael W., printer, bds 151 High
Perry, (Mary B.) h Prospect
Raymond E., (Josephine H.) emp Centennial Mill, h Columbia
Thomas J., (Margaret) machinist, Eaton-Dikeman Co., h 27 Center

QUALITY STORE THE, (Frank Carey), groceries, teas, coffees, spices, canned goods, confectionery and cigars, Carey Blk, Main
Quigley Anna E., widow John P., rem to Mill River
Quinlivan Thomas, (Julia F.) emp Eagle Mill, h Spring
Quinn Paul, emp Mountain Mill, h Maple
Quirk Mamie C. Miss, h Willow, S. Lee
Mary A. Miss, h Forest, E. Lee
Thomas, farmer, h Forest, E. Lee

RAILROAD STREET GARAGE, Automobile Garage, Taxi Service Station and Livery, R. P. Hayes & Co., Railroad St., Lee, Mass.—See page 85
Rajonsky Abraham, (Annie) Merchant Tailor, Clothier and Army Goods, Post Office Blk., Main, h Prospect
& Liss, prop. Post Office Block, Main
Rams & Dickter, prop. Baird & Benton Blk., Main
RAM'S MARKET, Julius E. Rams & Co. Inc., prop. Baird and Benton Blk., Main—See page 119
Julius E., (Katherine) Ram's Market, Inc., h Robert n Center
Ransom Pearl, (Winonah A.) emp Standard Oil Co., h Golden Hill rd
Ross E., (Margaret) emp Pittsfield, h Mill, P. O. Lenox Dale
Rawling Thomas, (Mary) laborer, h West rd, R.F.D.
Ready Elizabeth Miss, bds Spring
Fannie P., widow Avery W., h Spring n Stockbridge
Rensen, bds Spring
Recalliuto Constante, (Bertha) lumberman, h Canal
Recher Angelo, emp Lee Lime Works, bds Railroad
Reisser Emil, h 173 Columbia
Julia E. Miss, emp Smith Paper Co., bds 173 Columbia
Rellis Richard P., (Ellen A.) rem to Lenox
Renfrew Earl J., (Anna M.) mechanic, emp Park Garage h 52 Ferncliff
Rice Horace S., emp Eaton-Dikeman Co., bds 151 High
RICE JAMES A., (Harriet H.) undertaking parlors also picture framing, Main, h 79 Franklin—See page 119
Sarah R. Miss, bds 79 Franklin
Richmond Clara B. Mrs., nurse emp Miss Mary G. Wilson, bds do Main
Fred M., emp Eagle Mill, bds E. Center
P. F., (Mary W.) emp Philadelphia, Pa., h Fuller
Risley Mary A., widow Theodore, h Meadow, S. Lee
Walter T., (Mary H.) h Meadow, S. Lee
Robb Guy I., (Martha A.) rem to Danbury ,Conn.
Robbins Harriette, widow Mark T., h 82 Franklin
Roberts Eugene, emp Dr. C. W. Stratton, bds Park
George W. Estate, prop. Thistle Wire Works, Center
James, emp Pittsfield, bds 115 Summer
Lillias W. Miss, emp Hartford, Ct., bds 115 Summer
Margaret C., widow George W., h 154 Summer
T. Lee, Supt. Ascension School, h do Meadow, S. Lee
George W., Jr., (Berta A.) emp Thistle Wire Works, h Fuller
William, (Helen) painter, h 115 Summer
William, Jr., emp Highlawn Farm, bds 115 Summer

James A. Rice
Funeral Director and Embalmer
Telephone: Office and Residence
Calls answered at all hours
Main Street, Lee, Mass.

H. J. Pulver
Dealer in
Staple and Fancy Dry Goods
Headquarters for Hosiery, Underwear, Etc.
Baird & Benton Block ∴ 9 Main St., Lee, Mass.

Morgan House
RAYMOND J. DRISCOLL, Mgr.
Modern and Up-to-Date. Special Attention Paid to Transients
Automobile Parties, Etc. Prices Reasonable.
CENTRALLY LOCATED
Main Street Opp. Park Square Lee, Mass.

RAMS' MARKET
J. E. Rams & Co., Inc.
Meats and Provisions
Poultry, Canned Goods
Vegetables
BAIRD & BENTON BLOCK
Main St. Lee, Mass.

Robertson Thomas C., operator emp Careys' Theatre, Main, res Van Deusenville
Robinson Claud M. (Sicily W.) emp Stockbridge, h Water
Evelyn Miss, student, bds Water
James J., emp Holmwood, h Laurel
St. Clair, emp Newark, N. J., bds Water
Taft, student, bds Water
Rogers Arthur L., (Agnes S.) farmer, h East
Edward S., treas. Lee Savings Bank, h 191 Main
ROGERS ELECTRIC CO., Electricians, contractors, Main, Lenox—See page 93
James, emp Hoskins Garage, bds S. Lee
Marion C., widow Edward F., h 195 Main
Mary Barlow Miss, teacher, New York City, bds 191 Main
Theodore, (Mary E.) manufacturer, repairing and polishing antique furniture and picture frames, h 524 Maple
Rondoe Irena M. Miss, rem to Hartford, Conn.
Wilfred W., (Evalenia L.) rem to Hartford, Conn.
Rood Edith A. Miss, bds Stockbridge n line
George E., farmer, h Stockbridge n line
Roosa James D., (Mabel) machine tender, emp Valley Mill, h n do, P. O. Lenox Dale
Ross Charles F., student, bds 87 Summer
Donald A., bds Fairview, S. Lee rd, R.F.D.
Elsie Miss, bds Main, S. Lee
George E., emp Housatonic Mill, bds 87 Summer
Jean C. Miss, The Old Tavern Tea Room, bds Main, S. Lee
Henry F., (Sarah C.) baker, Lee Bakery, Center, h 87 Summer
Minnia Miss, bds Main, S. Lee
W. Kenneth, h Main, S. Lee
Rossi Domenico, (Mary) emp Columbia Mill, h Dublin
Elizabeth, widow Peter, bds Dublin
Guiseppi, (Olga F.) rem to Pittsfield
Roth Herbert R., rem to New York City
Rotondo Ralph, (Sadie) fireman, emp Columbia Mill, h 15 Center
Rule Thomas J., student, bds 82 Center
Rush Patrick, h Cone Park
Ryan Agnes Miss, bds Fuller
Clarence J., student, bds Silver, E. Lee
Delia T. Miss, bds Silver, E. Lee
Edward J., (Nellie M.) emp Mountain Mill Paper Co., h Silver, E. Lee
James F., emp Pittsfield, bds Silver, E. Lee
John T., rem to Pittsfield
Mary M. Miss, teacher, emp New York, bds Silver, E. Lee
Nancy A. Miss, district nurse, Park Blk, Main, bds Silver, E. Lee
Thomas P., machinist, emp Mountain Mill Paper Co., bds Silver

SABIN EUGENE P., (Leva F.) farmer, h East n E. Center R.F.D.
Thomas G., (Ida A.) D. V. S., h School
Sachiero Eugene, (Mary) emp Lee Lime Co., h Canal
Joseph, (Marianna L.) emp Lee Lime Co., h 33 Center
Sagendorph Frank, (Anna) emp Pittsfield, h Bradley
Saint Francis Roman Catholic Church, S. Lee, Rev. James B. Donahue, pastor, res Lenox Dale
George Episcopal Church, Franklin, Rev. Latta Griswold, rector Rev. E. C. Bradley, assistant
Mary's Roman Catholic Church, Main, Rev. Patrick J. Griffin, pastor, Rev. William A. O'Toole, assistant
Sala Guiseppe, (Mary) emp Lee Lime Co., h Marble c Margerie
Salcedo Laureano, (Avelina) emp W. B. O. Fields, h West rd
Lureano, (Albina) emp Highlawn, h West rd n do
Salice Joseph, emp Lee Marble Works, bds Marble

The Stanley Co. Department Store

LOUIS DICKTER, Proprietor

Coats, Dresses, Shoes, Rubbers, Underwear, Yard Goods Household Linens, Notions, Art Goods, Curtins and Draperies, Comforters and Blankets

Telephone 265

Casey Block, Main Street, near Center St., LEE, MASS.

Lee Steam Laundry

186 E. Center Street
LEE, MASSACHUSETTS

J. H. BRUNELL, Proprietor
TELEPHONE 146-M

Family Washing a Specialty

Phelan Hardware Co.

Hardware, Cutlery, Tools, House Furnishings Paints, Oils, and Glass

Radio Supplies, Etc.

PHELAN BLOCK - MAIN STREET - LEE, MASS.

JOHN T. LEAHEY

Plumbing, Heating, Steam and Gas Fitting
Sheet Metal Work, Tinning, Etc. Stoves and Ranges

ST. JAMES AVE., LEE, MASS.
Telephone

Salice Pietro, (Florence) emp Lee Lime Co., h Marble
William, emp Lee Marble Works, bds Fairview
Salinetti Abbondio, emp Lee Lime Co., h Fairview R.F.D.
Giovanni, emp Lee Marble Works, bdsMarble
Salvadore Amedeo, emp Highlawn Farm, h West rd, P. O. Lee
Samuels Harry, (Dora) emp Holmwood, h Summer n do
Santoleni Joseph, (Dora) emp Lee Lime Co., h Margerie
Sargood William W., (Frances M.) Dep. Fish and Game Commissi Maple
Saulnier Joseph, (Mary A.) h River
Saunders Flora E., widow Samuel K., bds 96 Maple
Sbrozzi Andrew, (Angelina) emp N. Y., N. H. & H. R. R., h School
Scaghlia John, (Scalia) emp Eagle Mill, h Dublin
Scapin Eugenio, (Anglea) emp Lee Lime Co., h Margerie
Scarafoni Archilio, emp Valley Mill, bds Margerie
Julius, clerk, emp M. C. Tristany, bds Margerie
Peter, (Rachele) emp Lee Lime Co., h Margerie
Schaffer Ella, widow Oscar, h Pine, S. Lee
Schazman Adolph, (Frances E.) rem to Ridgefield, Ct.
Schermerhorn Edwin, emp Holmwood, bds Summer n do
Wesley, emp Highlawn, Summer, bds do
Schillinger Eugene A., (Helen J.) dentist, Post Office Blk, Main, h Maple bey cemetery
Schuck Augustus W., (Lena K.) h E. Center
Fredrick A., (Bertha E.) accountant, emp Pittsfield, h E. Center
Schwab Albett B., (Janette T.) farmer, h Golden Hill rd
Andrew A., (Cecelia D.) carpenter, emp Clifford Co., h Prospect
Frederick W., emp Willard F. Smith, bds Prospect n Summer
Matilda, widow Christian, h Prospect n Summer
Scolfaro Pietro, (Angeline) emp Lee Marble Co., h School
Seff Samuel M., (Fannie L.) gov't inspector and musician, h St. James av
Seid Way, laundry, Main, h Main do
Selectmen's offices, Memorial Hall, Main
Seller Merton H., (Lilliam C.) agt., emp Prud. Life Ins. Co., h Main, S. Lee
Senbanotti Antonio, (Anna) groceries, etc., Center do h
Salvador, emp Senbanotti Grocery, bds Center n Iron Bridge
Valentine, emp Columbia Mill, bds Center n Iron Bridge
Serra Sergio, (Mary) emp Lee Marble Works, h Marble
Severino Avigo, (Mary) emp Housatonic Mill h Laurel
Marco, plumbers' helper, bds Laurel
Mary A. Miss, student, bds Laurel
Shalley Frank, emp Holmwood, bds n do
James H., (Mary E.) emp Highlawn Farm, h 6 Laurel av
Julia Miss, teacher Lenox Dale, bds 54 Laurel
Katherine M. Miss, student, bds Laurel
Mary A., widow Thomas F., h 54 Laurel
Shannon Sarah C., widow Augustus V., h Cliffwood
SHAUGHNESSY JOHN J., (Barbara C.) clothier, hatter and gents' furnisher, Baird Blk, Main h 92 Center
John W., student, bds 92 Center
Mary C. Miss, teacher, emp Pittsfield, bds 92 Center
William H., (Emma) carpenter, emp Smith Paper Co., h 98 Housatonic
Shaw Arthur W., (Bertba) h Cape, E. Lee
Shaylor Charles H., (Marion E.) farmer and milk dealer, also breeder of Bard Plymouth Rock poultry, Ayrshire cattle and Berkshire swine, h Golden Hill
Shea David, (Mary R.) barber, Pine, S. Lee, h do
James, emp Berk St. Ry. Co., bds Pleasant
John J., student, bds Summer
Margaret Miss, teacher, emp So. Manchester, Ct., bds Summer
Mary Mrs., h Pleasant

I. I. SMITH

Tinning, Plumbing, Steamfitting and Jobbing

GROSS BLOCK, MAIN STREET LEE, MASS.

Telephone Connection

Harry S. Lay

Painting, Paperhanging and Decorating

164 West Park Street LEE, MASS.

Phone Connection

Edward X. Mougin

Carpenter, Contractor, Builder

Jobbing Promptly Attended to

BRADLEY STREET LEE, MASS.

B. L. DeVarennes

General Merchandise Store

Confectionery, Cigars, Tobacco

CAPE STREET EAST LEE, MASS.

Shea Thomas H., (Theresa) emp Housatonic Mill, h Summer
Sheehan Cornelius P., tailor, Park Bldg., Main, rms High
Sheldon DeLos K., (Belle L.) rural mail delivery carrier, h c Housatonic and Water
Filling Station, Mrs. Belle L. Sheldon, prop., h Water n Housatonic
Gladys A. Miss, sec. to Pres. Nat'l Park Seminary, bds c Housatonic and Water
William G., (M. Venita), rem to California
Sheriff Office, Memorial Hall, Main, J. J. Waddock and Thomas H. Sullivan, Deputy Sheriffs
Shields Francis W., emp Connelly's Market, bds Main
Mary A., widow John E., h Main n Center
Mary A. Miss, bds Main
Mary E. Mrs., emp G. E. Co., bds Mill, P. O. Lenox Dale
Shipman Gertrude J. Miss, h St. James av
Margaret M. Miss, teacher, h St. James av
Rebecca M. Miss, h St. James av
Shultis Alma F., widow Evi C., h So. Prospect
Benjamin M., (Cora B.) emp George F. Perkins, h Main, S. Lee
Ensign B., rem to Worcester
Grace A., widow James B., bds 235 Summer
Marie A. Miss, tel. operator, emp N. E. Tel. & Tel. Co., bds S. Prospect
Raymond H., painter, bds S. Prospect
Samuel J., (Christina M.) emp Housatonic Mill, h 235 Summer
Shurtleff George F., physician, rem to Otis
Simader Louise L., widow Andrew, h 97 Center
Rose L. Miss, stenographer, emp Lee Marble Works, bds 97 Center
Simmons George E., (Martha) emp Housatonic Mill, h Summer
Lester, rem to Ashley Falls
Simone Angelo, (Mary) emp Valley Mill, h Railroad n Housatonic Mill
Antonio, student, bds Railroad
Simoni Vincenzo, (Rose) emp Housatonic Mill, h School
Siohan John, emp Highlawn, bds Laurel
Therese Miss, maid emp Mrs. Wellington Smith, bds Whiteholm rd, do
Sires Henry H., (Edith) engineer, emp Valley Mill, h E. Center
Ida A. Miss, student, bds E. Center
John H., in U. S. Army, bds E. Center
Sittara Bertolo, farmer, h Fairview R.F.D.
Sitzer Edward A., (Wilma A.) bookkeeper, emp Eaton-Dikeman & Co., h 140 West Park
William, (Emma J.), emp Eaton-Dikeman & Co., h St. James av
William L., salesman, emp Waterbury, Conn., bds St. James av
Smith Adella T. Miss, h Fuller
Albert N., clerk B. L. Devarennes, h Silver, E. Lee
Albert T., (Elizabeth), emp N. Y., N. H. & H. R. R., h Railroad
Alfred N., emp Willard F. Smith, Summer, rms n do
Andrew A., emp Springfield, bds Mill, P. O. Lenox Dale
Annie F., widow Augustus R., h 88 Park
Bessie B., widow Porter E., h Water
Celia F. Miss, h Fuller
Elizabeth L. Miss, student, bds Whiteholm rd
Emily Miss, rem to Stockbridge
Eva Miss, emp Pittsfield, bds Bradley
George F., emp Centennial Mill, bds Mill, P. O Lenox Dale
Harry, (Emily K.) rem to Stockbridge
Helen C. Miss, bds 82 Laurel
Henry Wilds Rev., (Lucille F.) h Park

SMITH I. IVES, plumbing, heating, tinning and house furnishing, Smith Blk, Main, h 83 Laurel—See page 123

SMITH LOUIS E., (Flora K.), "Summerside Gardens", h Park —See page 69

Smith Mary C. widow Henry M., rem to Milford, Mass.
Otto S., emp Valley Mill, bds Bradley

SMITH PAPER CO. THE, Willard F. Smith, pres.; C. J. Donahoe, treas.; N. H. Busey, Jr., vice-pres.; Wellington Smith sec't'y.; props, Eagle Columbia, Niagara, Valley and Centennial Mills, mfrs. of high grade cigarette tissue papers, office and mills at Lee, Mass.

Ralph V., clerk, emp Pollard's Grocery, Lee, bds Silver, E. Lee
Ralph W., emp Pittsfield, bds Water
Robert F., (Catherine) carpenter, h Mill, P. O. Lenox Dale
Walter H., emp Springfield, bds Mill, P. O. Lenox Dale
Wellington, (Ethel L.) Sec. Smith Paper Co., h Whiteholm rd and Stockbridge rd
Wellington Jr., student, bds Whiteholm rd
Willard F., (Daisy V. H.) pres. The Smith Paper Co., h "Ledgelands", Summer
Snell Bayard J., (Harriet E.) farmer, h Meadow bey Cemetery R.F.D.
Ralph M., (Leopoldine) summer res, h Fernside rd
Snelling Agnes LeD. Miss, rem to Pittsfield
Snively Alfred DeFroest Rev., (Mary), rem to New York State
Sochi—See Zucchi
Sohl George F., emp Mountain Mill, bds Water
Henry, (Ada M.) moulder, emp The Clark-Aiken Co., h Water
Sohles Florence A. Miss, clerk, emp L. T. Howes, bds Cape, E. Lee
Jacob F., (Edna B.) moulder, emp The Clark-Aiken Co., h Cape, E. Lee
Sorrantini Alfonzio, (Susie) emp Columbia Mill, h Ferncliff bey High
Cosimo, (Nancy) emp Housatonic Mill, h Center
Soule Margaretta C., widow Enoch, bds West Becket rd
Soules Harold V., (Dorothy E.) rem to Sheffield
John, rem to Tyringham
Lafayette J., bds W. Becket rd, E. Lee
Sour Evelyn L. Miss, h Bradley R.F.D.
Joseph, (Alice H.) emp Centennial Mill, h Bradley, R.F.D.
Raymond, painter, bds Washington Mt. rd., R.F.D.
South Lee School, Main, S. Lee
Sparks A. Elmer, (Maude G.) emp Eaton-Dikeman Co., h Cliffwood
Carrie E., widow Albert C., bds 155 High
Daphne Miss, teacher, Springfield, bds Cliffwood
John, laborer, bds Bradley
John Newton, bds Stockbridge
Maude G. Mrs., clerk, emp H. J. Pulver, h Cliffwood
Spear William H., (Emma B.) adv't mgr. Berk. Gleaner, res State Line
Spofford Roscoe L., (Harriet W.) accountant, Berkshire Gravel Co., h Housatonic
Spongeletti Angelo, (Josephine) emp Lee Lime Co., h Lois
Squires Ethel Miss, rem to Stockbridge
Wilson S., (Helen) rem to Stockbridge
Stalker Dwight B., (Grace L.) h Main, S. Lee
Lester E., (Lila L.) laborer, h Main, S. Lee
Starkey Roy G., emp Con's Garage, bds 36 Center
Stallman Mary Miss, librarian, Lee library, bds Academy c High
Virginia P., widow John, h Academy c High
Standard Oil Co. of N. Y., Pleasant n N. Y., N. H. & H. R. R.

STANLEY CO. THE, Department Store, Casey Blk, Main, Louis Dickter, prop.—See page 121

State Police Patrol Sub-Station B 1, Chapel, E. Lee
Stedman Mary M. Miss, h Park
Stephenson Charles L., (Doris W.) Principal High School, h Housatonic
Stetson Pelig, (Julia M.) rem to Boston
Stevens Fannie P. Miss, bds Main, S. Lee
Hattie M. Miss, bds Main, S. Lee

Stevens Martha R., widow Henry W., rem to New York City
ilda B. Mis s, rem to New York City

STEVEN'S SHOE STORE, Ernest E. Wheeler, prop., boots and shoes, Morey Blk, Main—See page 64

Laura W. Miss, rem to New York City
Stevenson Louis T., treas. Mountain Mill Paper Co., res New York City
Stewart George H., asst. supt., Ascension Farm School, bds Meadow do S. Lee
George W., (Agnes E.) painter, h Silver, E. Lee
Hazel M. Miss, teacher, bds Silver, E. Lee
James G., (Ella H.) painter, emp J. Clifford Sons, h Mill, P. O. Lenox Dale
Mary J. Miss, flds Silver, E. Lee
Virgil D., pianist, bds Silver, E. Lee
St. Peter George J., (Annie M.) clerk, emp J. T. Owens, h Columbia
Stratton Charles W., (Mira R. M.) physician and surgeon, 70 Franklin, h do office hours 9 to 10 a. m., 1 to 2 and 7 to 8 p. m.
Frances L. Miss, teacher Marble Bldg., bds 11 Park
Lucy O., widow Charles W., h 11 Park
Street Charles, physician and surgeon, summer res, h Spring bey Cemetery
Oscar D., (Evangeline W.) h Spring bey Cemetery
Strong Lura M., widow Edward F., rem to Springfield
Olive F. Miss, rem to Springfield
Sturgis Franklin, (Grace A.) asst. supt., emp Lee Marble Works, h Housatonic
Sturtevant Earl G., (Marion) mechanic, h Summer
Suechiero Engelio, rem to West Stockbridge
Sullivan Michael J., (Kathernie L.) emp Clark-Aiken Co., h Housatonic
Raymond, emp Lee Marble Works, bds Housatonic

SULLIVAN THOMAS H., (Catherine J.) prop. Main Street Garage, also deputy sheriff, h Housatonic—See page 89

SUMMERSIDE GARDENS, Louis E. Smith, florist, Park Place —See page 69

Sutton Edward G., clerk, emp Lee National Bank, bds Fuller
Edward J., (Bertha E.) farmer, h Fuller
Sweeney Joseph, (Mary) emp Michael Leahey, h Reservoir rd n do
Swift Arthur E., emp Pittsfield, bds Golden Hill rd
Charles O., (Florence DeF.) emp N. Y., N. H. & H. R. R., h Main n Center
Harriet E., widow Albert C., Golden Hill, fruit farm and summer boarding, h Golden Hill rd
Sykes Albert E., (May) prop. Here You R Filling Station, h W. Becket rd
Symington Mary A., widow John, h Center n Main
Minnie E. Miss, clerk Pittsfield, bds Center n Main

TALBOT MARY T., widow Edward, h Main, S. Lee
John J., h Pine, S. Lee
James H., bds Pine, S. Lee
Joseph N., assistant postmaster, Lee, bds 85 Orchard
Tardeillo Umberto, (Louisa G.) emp Housatonic Mill, h Prospect
Tarmey Charles E., barber, emp Henry M. Tarmey, bds Ferncliff av
Henry M., barber Baird & Benton Blk, Main, h Ferncliff av
Henry J., Jr., (Jennie V.) rem to Bridgeport, Conn.
James A., (Ella J.), emp Thistle Wire Works, h Summer
John, emp Eagle Mill, bds Summer
John E., stone cutter, bds Park
Margaret V. Miss, emp G. E. Co., bds Summer
Michael J., Jr., engineer, emp Valley Mill, bds n do
Tayford Electric Co. Sub-Station No. 1 and 2, Water
Taylor Donald J., clerk, emp Taylor Pharmacy, bds E. Center
Raymond W., (Gladys B.) rem to Nassau, N. Y.

Laurel Lake House, Lee, Mass.

Center of the Berkshires between Lee and Lenox, overlooking Laurel Lake, on the Pittsfield-Springfield Jacob's Ladder route. One and one quarter miles from Lee Railroad station. Modern country hotel open all year.

Boating, Bathing, Fishing, Tennis. Boats for rental. Cottages on lake. Camping sites for tourists, and groves for outings. Gasoline and oil. Garage for storage. Telephone, Lee 47-W.

GEORGE W. BOARDMAN - - LEE, MASS.

Wholesale Ice Dealer

Fillebrown's Dept. Store

DRY GOODS AND NOTIONS, READY-TO-WEAR HATS
CHILDREN'S APPAREL, CURTAINS AND DRAPERIES
HOUSEHOLD UTENSILS, TOYS

Telephone Connection

PARK BUILDING - LEE, MASSACHUSETTS

Bradley Bros.

Box 8011, LEE MASS.

Won Every First Prize We Competed For At Our Last Three Exhibits At Madison Square Garden Shows

Birds $4 and upwards

Circular Free No Baby Chicks

Visitors Welcome but not on Sunday

BARRED PLYMOUTH ROCKS
Are Our Specialty

BRUSH UP

Your Business. Put an Advertisement and your Name in Big Type under every heading in the Directory that describes Your Business. **IT PAYS!**

TAYLOR WALTER C., (Marie G.) druggist, drugs, medicines, toilet, fancy articles, cigars, confectionery, etc., 109 Main, h E. Center—See page 101
Teale Helen K. Miss, student, bds Cliffwood
Robert R., student, bds Cliffwood
Benjamin E., (Grace R.) mgr., emp Smith Paper Co., h Cliffwood
Termini Charles, emp Housatonic Mill, bds High c Center
Samuel, (Petrina,) emp Eaton-Dikeman Co., h High n Center
The Old Tavern Tea Room, Jean C. Rose, prop., Main, S. Lee
THISTLE WIRE WORKS, George W. Roberts Estate, prop., mfrs. of fourdrinier and cylinder wires, dandy rolls, cylinder moulds, etc., Center n bridge
Thomas Daniel, rem to Boston
Edward A., (Katherine) emp Eaton-Dikeman Co., h 66 Housatonic
Madelyn R. Miss, bds 66 Housatonic
William G., carpenter, emp Lenox, h Greylock n E. Center
William P., (Evelyn M.) emp Eagle Mill, h 84 Center
Thompson Clinton, emp J. W. Bossidy, bds 27 Housatonic
Helen A. Miss, student, bds 35 Center
Isabel Miss, nurse, bds 35 Center
James J., emp Columbia Mill, bds 35 Center
Margaret G. Miss, emp Eagle Mill, bds 35 Center
Mary, widow David, h 35 Center
Wellington T., (Laura J.) h Church, S. Lee
Thornbury John W., painter and paper hanger, bds Morgan House, Main
Thorne Gustave L., Jr., (Elva K.) carpenter, h Mill, P. O. Lenox Dale
Thrall John E., (Ruth E.) emp D. D. Hopkins, h Water
Tinker Newton W., (Maria C.) h Main, S. Lee
Tolvo Benedicto, student, bds Summer
Michael, (Josephine) emp Housatonic Mill, h Summer
Patrick, emp Columbia Mill, bds Summer
Rose Miss, nurse, bds Summer
Toole John E., (Mary V.) rem to Dalton
Margaret M. Mrs., bds Columbia
Toomey Clarence, student, bds E. Center
Ellen T. Miss, emp Eagle Mill, bds E. Center
Joseph M., emp Mrs. G. K. Baird, h E. Center
Lena Miss, emp Eagle, bds E. Center
Patrick M., emp Smith Paper Co., bds Center
Thomas F., emp Columbia Mills, rms Morgan House
William J., (Delia M.) emp Housatonic Mill, h Prospect
Tormey Helen Miss, school teacher, bds Cliffwood
Hubert, (Catherine T.) janitor High School, h Cliffwood
Hubert A., emp Pittsfield, bds Cliffwood
Michael J., Jr., rem to Lenox Dale
Rupert F., rem to Lenox Dale
Townsend Marion Miss, h 200 Summer
Tracy Elizabeth F. Miss, cashier, emp England Bros., Pittsfield, bds Park
John P., bds Park
Josephine C. Miss, bookkeeper, emp Smith Paper Co., bds Park
Magdalen S. Miss, teacher public schools, bds Park
Marguerite H. Miss, bookkeeper, emp Lee Lime Co., bds Park
Mary T. Miss, chief opp, emp telephone office, bds Park
Mary, widow Nicholas, h Park
Thomas F., rem to Worcester
Traini Alfonso, (Mary) emp Eagle Mill, h Canal
Traven Rene, (Mary J.) emp Louis Smith, h Laurel
Tredo Mary E., widow Peter, bds Marble
Tremblay Patrick, (Alphonsine) emp Highlawn, h Summer n do
Trend Douglas, emp Highlawn, Summer, bds do
Triani Fiore, (Annie) emp Lee Lime Co., h Lois off Pleasant
Tristany Michael C., (Filomena) groceries, 101 Main, h do

L. T. HOWES
WATCHES
CLOCKS, JEWELRY
SILVERWARE
and Gifts for All Occasions
Near the Post Office Lee, Mass.

Central Lunch
Steaks, Chops. Oysters, Sandwiches and Pies of All Kinds
Home-made Baked Goods
QUALITY GOOD---PRICES MODERATE
Furnished Rooms to Rent by Day or Week
Central Block Main Street Lee, Mass.
E. W. Hodgkins, Prop. Telephone 174-M

Peter Zorzin
Dealer in Ladies', Gents' and Children's
FINE FOOTWEAR
AND GENTS' FURNISHINGS
Shoe Repairing
Baird & Benton Block Main Street Lee, Mass.

365 Days Publicity
That's what the **Directory** does for you if you are properly represented.

Tryon Arthur, rem to Springfield
Tucker Charles G., (Mary E.) electrician, emp Lenox, h E. Center
Harriet M., widow Charles E., h 184 W. Park
William W., emp Niagara Mill, bds n Valley Mill, P. O. Lenox Dale
Turner Abbott A., (Inez M.) farmer, h Cape, E. Lee
Bertha M., widow Henry J., groceries, etc., Cape, E. Lee, h do
Irving Elwood, (Ora A.) h Water
Raymond W., emp State Highway Commission, bds Pleasant, E. Lee
Warren A., (Madeline) h Cape, E. Lee
Tunstall Timothy, emp Smith Paper Co., bds 36 Center
Tyer Anna E. Miss, emp N. E. Tel. & Tel. Co., bds 82 Center
Edward J., bds Mill n Lenox line, P. O. Lenox Dale
George H., h 82 Center
Gertrude Miss, student, bds Mill, P. O. Lenox Dale
James E., bds 82 Center
Peter J., (Bridget A.) ass't supt. Valley Mill, h Mill n Lenox line, P. O. Lenox Dale
Peter T., (Hazel M.) carpenter contractor, h 203 Summer
Thomas H., (Agnes A.) emp Eagle Mill, h Columbia
Vincent, emp Pittsfield, bds Mill, P. O. Lenox Dale
William F., rem to Lenox
Tyler Charles W., emp Lee Electric Co. bds Railroad
Harry B., emp Mrs. Rose Babcock, Pleasant, bds do
Lillian F. Miss, bds Railroad
John R., (Mary A.) emp Lee Electric Co., h Railroad
John R., Jr., (Louise B.) emp Lee Electric Co., bds Railroad
Tyson S. H. Rev., pastor Bethel A. M. E. Church, res Pittsfield

UNION CHAPEL E. Lee, supplied by Lee pastors
Usher Anna J., widow Wallace E., rem to Montreal, Canada.
Carroll W., rem to Montreal, Canada
Eugene, rem to Montreal, Canada

VABER ISABELLE MRS., nurse, Franklin, bds do
John E., chauffeur, emp Dr. Stratton, rms Central Block, Main
Valenti Luigi, (Rachele) emp Eaton-Dikeman Co., h School
Vanable James J., bds Main, S. Lee
Nellie E. Miss, bds Main, S. Lee
Thomas W., teamster, emp Stockbridge, h Main, S. Lee
VanAntwerp Charles J., (Emma L.) civil engineer, h 216 W. Park
VanBergan Grace Miss, bds Cape, E. Lee
Van Deusen William R., (Mary A.) rem to Van Deusenville
Vania Domenico, (Mary M.) stone cutter, h Prospect
Leo F., emp G. E. Co., Pittsfield, bds Prospect
Leona M. Miss, emp Lurie Store, Pittsfield, bds Prospect
Vaninetti Edith M. Miss, emp Dr. Wickham, bds S. Prospect
Peter C., clerk, emp J. T. Owens, bds S. Prospect
Vanni Marco, (Mary E.) mason, h Prospect
Vanotti Bortolomeo, emp Lee Lime Co., h Fairfiew, S. Lee rd., R.F.D.
Edward, emp Lee Lime Co., h Fairview, S. Lee rd
Romolo, emp Lee Marble Co., bds Fairview, S. Lee rd
VanThorp, (Mina B.) mechanic, bds Summer
VanTrump Leighton C., (Vesta Q.) emp Smith Paper Co., h Orchard
Varney Charles E., (Roxa C.) Dist. Supt.-of Schools, h 93 Laurel
Vecchia Angela, widow Thomaso, h Railroad
Andre W., emp Eagle Mill, bds Railroad
Mary Miss, emp Housatonic Mill, bds Railroad
Vegos Francisco, (Haccobus) emp Lee Lime Co., h Margerie
Veterans of Foreign Wars, Baird and Benton Blk., Main
Viale Alvise F., (Maria G.) Insurance and Real Estate, Phelan Blk, Main h Prospect
Claire Miss, bds Prospect
Irma L. Miss, bds Prospect
Marco, (Louise D.) rem to Pittsfield

Viani Luigi, bds Railroad
Videtto Josephine, widow Charles N., rem to New York City
Viecelli Samuel, (Anetta) rem to Newark, N. J.
Joseph, rem to Newark, N. J.
Vigeant Charles H., (Margaret E.) shipping clerk, emp Eaton-Dikeman Co., h Willow n Depot, S. Lee
Vigilant Chemical Engine Co., Main, S. Lee
Voght Henry J., (Ella A.) stone cutter, supt. Center Cemetery, h Fuller
Lena Mrs., housekeeper, emp Moses Giblin, bds Columbia
Vreeland Carlton T., bds Cape, E. Lee
Charles J., (Clara) chauffeur, emp Mountain Mill h Forest n do
Everett E., emp New Haven, Conn., bds off Cape, E. Lee
Herbert E., bds Oak off Park
Irvine F., bds Oak off Park
Isaac, (Harriet E.) farmer, h Oak off Cape, E. Lee
Wilmer T., (Charlotte) emp Heath, bds Oak off Park
Winfred H., emp Lee News Room, bds Oak off Cape, E. Lee

WADDOCK CLARA C. MISS, stenographer, emp Lee Lime Co., bds 15 Fuller
Ella G. Miss, secretary, emp Hibbard & Hibbard, Pittsfield, bds 15 Fuller
Francis J., emp Memorial Hall, bds 15 Fuller
John J., deputy sheriff, probation officer and town treas., h 15 Fuller
John T., (Agnes G.) machinist, Smith Paper Co., h Pleasant
Wade Julia A., widow George H., nurse, h Park
Ruth Miss, student nurse, House of Mercy, bds Park
Walker Alice D. Miss, rem to Springfield
George Q., (Alice A.) rem to Springfield
Gertrude C. Miss, bds St. James ave
Helen M. Miss, rem to Springfield
Isabel M. Miss, bookkeeper and stenographer, emp E. H. Bossidy office, bds St. James av
James J., (Agnes W.) emp Lee Marble Works, h St. James av
Jennie J. emp Eaton-Dikeman Co., bds Housatonic
Jennie J., widow Walter, h Housatonic
Robert J., (Harriet Ruth) clerk, Post Office, h Housatonic
Ruth E. Miss, rem to Springfield
Walter G., Jr., emp Eaton-Dikeman Co., bds Housatonic
Walsh Helen F. Miss, student, bds Center n Iron Bridge
Nora T., widow William, h Center n Iron Bridge
Ward Doris Miss, student, bds E. Center
Edmund J., emp Columbia Mill, bds Pleasant n Pleasure Park
Elliott A., (Edith M.) farmer, h E. Center n East
Estella C., widow Henry, bds Franklin
Mary Miss, h Bossidy Blk, Main
Michael F., (Minnie J.) emp Columbia Mill, h Pleasant n Pleasure Park
Myron R., (Bessie M.) blacksmith, emp Berk. Gravel Co., h E. Center
Syrena, widow John M., bds Pleasant
Warren George Dale, (Lila L.) mechanic, h Fuller
Julia A. Mrs., dressmaker, bds 114 Housatonic
Wendell R., (Eleanor) chauffeur, emp Wellington Smith, h Housatonic
Waseman William F., prop. East Lee Inn, Last Lee
Washburn Frank H., (Ruth) emp Mountain Mill, h Cape, E. Lee
Watson Anna R. Miss, bds Housatonic n Park
Annie F. Mrs., bookkeeper, emp Dresser-Hull Co., h River
Chauncey M., carpenter, bds Housatonic n Park
Emily F. Miss, registered nurse, bds Housatonic n Park
George, (Catherine) farmer, h Cape, E. Lee
Harriet A., widow William D., h Housatonic n Park
Nellie M. Miss, bds Housatonic
Wheeler R., (Anna F.) clerk, emp Dresser-Hull Co., h River

Weatherhead Mary A. Miss, teacher, Hudson, N. Y., bds Union c Dublin
Richard, (Margaret J.) gate tender, emp N. Y. N. H. & H. R. R., h Union n Dublin
Webb Edward C., laborer, bds Church, S. Lee
Ezilda A., widow Edward S., bds Church, S. Lee
Webster Celia L. Miss, h Main, S. Lee
Fannie I. Miss, dressmaker, h Park
Weed George W., (Mary H.) rem to Lenox
Weigle—See Wycle

WEIR CHAUNCEY E., (Martha) prop. Laurel Hill Dairy, h Laurel—See page 115

Weir Reuben F., (Marie), (Laurel Hill Dairy), h Laurel
Welch John P., butler, emp "Ledgelands," Summer, bds do
Margaret, widow George E., rem to Pittsfield
Wellington Charles E., (Juliette) emp D. D. Hopkins, h Main, S. Lee
Wentworth Homer S., (Martha J.) rem to Pittsfield
Western Union Telegraph Co., Miss Helen F. Hayes, mgr., Main
Westphal Gordon, carpenter, bds do, Meadow, S. Lee
Ida M. Mrs., matron, Ascension School, h do, Meadow, S. Lee
Whalen Catherine Miss, Home Bakery, Main, h do
Isabelle Miss, bds 23 High
James J., (Delia E.) gardener, Smith Paper Co., h East n Bradley
John, (Anna E.) emp Lee Lime Co., h Canal
Joseph P., (Louise,) machinist, emp Smith Paper Co., h Prospect
Margaret C. Miss, teacher, Pittsfield, bds Canal
Wheeler Archie, emp Mountain Mill, bds Forest
Arthur W., in U. S. Army, bds Forest n Mountain Mill
Ernest E., (Jennie T.) prop. Steven's Shoe Store, h S. Prospect
Frank W., merchant, Gt. Barrington, bds Stockbridge n Line
Nelson W., (Elvira) gardener, h Woodland n Bradley R.F.D.
Willis J., (Lena M.) emp Mountain Mill, h Forest n Mountain Mill
Whipple Louisa B., widow Frank M., bds 106 Main
White Edward A., (Elizabeth H.) painter, paper hanger, Orchard, h do
Horace Tudor, (Marjorie N.) auto salesman, h The Crossway

WHITE MARBLE & TERAZZO CO. THE, John F. Deeley, treas, w'ks n r. r.

Tip Inn, Mrs. Paul Canon
Wickham Ellen M., widow Nicholas, h Main
George S., physician and surgeon, office hours, 2 to 4 and 7 to 8 p. m. Main
James F., rem to New York City
John W., bds Main, S. Lee
John J., (Myra P.) insurance agt., h Main, S. Lee
Wigmore Michael, (Ellen) h Summer
Wild Marshall W., (Kate W.) supt. Perkins Place, h 311 W. Park
Wilkes George, (Mary) chauffeur, emp Highlawn, h Summer n do
Wilkison Grace Miss, emp "Ledgelands", bds Summer do
Williams Heamon, farmer, bds Meadow bey Ascension School, rms S. Lee
Nellie G., widow Hugh R., h 25 Columbia
Robert H., laborer, bds Marble
William H., (Gertrude R.) emp Lee Marble Works, h 72 Housatonic
William H., (Edith A.) emp Housatonic Mill, h 68 Housatonic
Wilot Frank, (Bessie S.) h Prospect n Summer
Wilson Earl L., (Elizabeth L.) emp Standard Oil Co., h Meadow, S. Lee
George R., laborer, bds Beartown Mt. rd, S. Lee
Howard B., (Irene P.) laborer, h Main, S. Lee
James, h W. Park
Mary G. Miss, h Main, S. Lee
Russell A., (Lila), laborer, h Beartown Mt. rd. S. Lee
Winegar Lottie C. Mrs., h Cape, E. Lee
Winters Charles M., (Bessie) painter, h Washington Mt. rd, R.F.D.
Clarence, carpenter, bds Robert

Winters Joseph L., carpenter, bds Washington Mt. rd, R.F.D.
Lyman A., emp Whitney Estate, h Washington Mt. rd, R.F.D.
Mabel Miss, emp Eaton-Dikeman Co., bds Robert R.F.D.
Mary E., widow Benjamin, mgr. Cloverdale Co., h Robert
Sarah J., widow Hiram, h Washington Mt. rd, R.F.D.
Wood Andrew J., (Harriet M.) emp D. D. Hopkins, h River n Housatonic
Woodin Clarence B., bds Cone Park
Delos A., farmer, bds Beartown Mt. rd., S. Lee
Grant, (Laura) h Cone Park
Woodruff Clarence E., (Kittie E.) emp Hurlbut Paper Mfg. Co., h Main, S. Lee
Rose J. Mrs., bds Main, S. Lee
Woods Bessie, widow Joseph, rem to Detroit, Mich.
Woodward Anna B. Miss, bds Main, S. Lee
Worden Edward F., bds Chapel, E. Lee
Wright Arthur H., (Mary A.) emp Lenox, bds Stockbridge bey Devon
George G., emp M. J. Kelly, bds Main
George N., farmer, bds Greylock n E. Center
George W., emp Lee Marble Works, h Main
Marshall W., laborer, bds Greylock
Mary A. Miss, bds Main
Wrinkle James C., clerk Taylor Drug Store, bds 11 Park
Wurtzbach Carl, (Helen G.) treas. and mgr. Dresser-Hull Co., and vice-pres., general mgr. and sec. Lee Electric Co., h 58 Franklin

YATES CALVIN C., (Ella) pres. Eaton-Dikeman Co., h 54 Franklin
Olen V., rem to Penn.
Yetz Salvino, (Santa) rem to Pittsfield

ZANELLA AMERICO, emp John Deeley, bds Marble
Juliette A. Miss, bds Marble
Leon, emp Lee Marble Works, bds Marble
Maria, widow Peter, bds Marble
Zanetti Angelo, (Francesca) emp Lee Lime Co., h Canal
Bortolo, (Leonilda) emp Smith Paper Co., h Dublin
Luigi, emp Lee Marble Works, bds Canal
Zanini John, (Julia) emp White Marble & Ter. Co., h Lois
Zarantanelli Angelo, emp Housatonic Mill, bds Prospect
Zerbetto Angelo, (Adele) emp Lee Lime Co., h Lois
Michele, (Nellie) emp Lee Marble Works, h Margerie
Silvio, (Victoria) emp Lee Lime Co., h Marble
Zerneri Peter, rem to Philadelphia
Zimmermann Frank X., (Leonie M.) gardener, emp W. F. Smith, h Washington Mt. rd, R.F.D.
Paul A., emp Centennial Mill, bds Washington Mt. rd.
Zinare Domenick, (Josephine) laborer, h East

ZORZIN PETER, (Pierina) boots, shoes, and gents' furnishings, Baird & Benton Blk, Main, h Margerie—See page 129

Zucchi Antonio, emp Lee Lime Co., bds Fairview
Guiseppe, emp Lee Lime Co., bds Fairview
John, (Sabina) emp Lee Lime Co., h Lois

Lee Classified Business Directory

Copyrighted

AGRICULTURAL IMPLEMENTS

DRESSER-HULL CO., 14 Main—See p 85
PEASE HARDWARE CO., Main—See p 77
PHELAN HARDWARE CO., Phelan Blk., Main—See p 121

AUTOMOBILE AGENTS

BARNES GARAGE, Housatonic—See p 95
BERK-LEE GARAGE, W. Allen Hale, Franklin n Main—See p 77
CON'S GARAGE, Corwin J. Le Provost, Main n Center—See p 81
HOSKINS GEORGE F., Housatonic—See p 99
MAIN ST. GARAGE, Thomas H. Sullivan, prop., Main—See page 89
PARK GARAGE, Benjamin & Doolittle, Main—See p 93
RAILROAD STREET GARAGE, R. P. Hayes & Co., Railroad—See p 85

AUTO GARAGE, REPAIRS, SUPPLIES

BARNES GARAGE, Housatonic—See p 95
BERK-LEE GARAGE, W. Allen Hale, Franklin n Main—See p 77
CON'S GARAGE, Corwin J. LeProvost, Main n Center—See p 81
HOSKINS GEORGE F., Housatonic—See p 99
MAIN ST. GARAGE, Thomas H. Sullivan, prop., Main—See p 89
PARK GARAGE, Benjamin & Doolittle, Main—See p 93
RAILROAD STREET GARAGE, R. P. Hayes & Co., Railroad—See p 85

BAGGAGE EXPRESS

Broderick Homer B., office, Depot
Noonan William B., 20 Prospect
PARK GARAGE, Benjamin & Doolittle, Main—See p 93
See Truckmen

BAKERS

Norton Thomas, Center

BANDS AND DRUM CORPS

East Lee and Tyringham Drum Corps, Forest Hall, E. Lee

BANKS

LEE NATIONAL BANK, Frank J. Diamond, cashier, Main—See p 109
LEE SAVINGS BANK, Edward S. Rogers, treas., Main—See p 111

BANKERS & BROKERS

MORGAN, LIVERMORE & CO., 14 South St., Pittsfield—See page 11
PEACH FREDERICK C., 28 North St., Pittsfield—See page 9
SIMONS WILLIAM C. INC., J. W Russell, Res. Partner, 28 North St., Pittsfield—See page opp 49
TIFFT BROTHERS, 100 North St., Pittsfield—See page 11

BARBERS

See Tonsorial Artists

BEAUTY PARLORS

BLANCHE'S BEAUTYE SHOPPE, Post Office Blk, Main—See p 71
Grogan Hairdressing Parlors, Baird Blk., Franklin

BICYCLES AND SUPPLIES

HOSKINS GEORGE F., Housatonic—See p 99

BILLIARD AND POOL ROOMS

Bossidy Patrick H., Memorial Hall Bldg., Main
Lee Bowling Allies, Baird Block, Main

BLACKSMITHS

Bossidy J. W., Housatonic

BOARDING HOUSES

Chaffee Florence M. Miss, "Brooklawn" (Summer) E. Lee
Deeley Mary Mrs., Center
Golden Hill, Mrs. A. C. Swift, prop., (Summer)
Purcell Mary F. Miss, 36 Center

BOOKSELLERS AND STATIONERS

LAHEY FRANK V., Lee News Room, Carey Blk, Main—See p 64
PULVER H. J., Main—See p 119

BOOTS AND SHOES

Maloney & Kelly, Main
OWENS JAMES T., Main—See p 71
STEVENS' SHOE STORE., Ernest E. Wheeler, Main—See p 64
ZORZIN PETER, Main—See p 129

BOOT AND SHOE MAKERS AND REPAIRERS

American Shoe Repairing Shop, Vincenzo Privitari, Baird Blk, Franklin
Pezzottini Angelo, Norton Blk, Center
ZORZIN PETER, Main—See p 129

BOTTLERS

CARTY THOMAS F., Railroad—See p 107

BRASS WIRE CLOTH

Thistle Wire Works, George W. Roberts, Estate, Center

BRICK DEALERS

Heaphy W. A. Co., Main

CARPENTERS AND BUILDERS

BARBER EDWIN M., Stockbridge rd—See p 107
Beach Charles S., 68 Housatonic
Beach Salvador S. Housatonic
DeForest Charles R., Pleasant
DeForest Rudolph K., Railroad
Dowd William W., 60 Housatonic
HARDING Z. & SON, FRANK R. HARDING, Cliffwood—See p 77
Markham Raymond W., 96 Maple
MOUGIN EDWARD X., Bradley—See p 123
Packard Albert W., Bradley
Tyer Peter T., 203 Summer
Watson Chauncey M., Housatonic n Park

CANNED GOODS

Arioli Peter, Margerie
Atlantic & Pacific Tea Co., Phelan Blk, Main
Berea Peter, Center
Biasin Domienico, Pleasant
Campbell Store, Housatonic
Carey Henry M., Bossidy Blk, Main

Carey Frank, The Quality Store, Carey Blk, Main
Collins J. T., Main, S. Lee
DeVARENNES B. L., E. Lee—See p 123
Dohoney Stephen L., Housatonic
Economy Store, Central Blk, Main
Ferry John W., Main cor Center
Formento August, Main
Kelly & Brown, Main, S. Lee
LEE CASH GROCERY, J. B. Pollard, Baird & Benton Blk, Main—See p 115
Norton Thomas, Center
Pixley Arthur I., Main, S. Lee
Tristany Michael C., 101 Main
Turner Bertha Mrs. E. Lee,

CARRIAGE AND WAGON MAKERS AND REPAIRERS

Bossidy James W., Housatonic

CARPETS

KELLY M. J., Main—See p 73

CHIROPODIST

Grogan Parlors, Baird Blk., Franklin

CIGARS AND TOBACCO

Carey Frank, The Quality Store, Carey Blk, Main
Carey Henry M., Bossidy Blk, Main
Collins John T., Main, S. Lee
DeVARENNES BYRON L., E. Lee—See p 123
Dohoney Stephen J., Housatonic
Ferry John W., Center
Formento August, Main
HEEBNER WILLIAM J., Main—See p 71
Kelly & Brown, Main, S. Lee
LEE CASH GROCERY, Baird & Benton Blk. Main—See p 115
Norton Thomas, Center
MORGAN HOUSE, Main—See p 119
Olymba Candy Store, Main cor Franklin
PEASE F. M. & SON, Main—See front cover
Pixley Arthur I., Main, S. Lee
TAYLOR WALTER C., 109 Main—See p 101
Turner Bertha Mrs., Cape, E. Lee

CIVIL ENGINEERS

Heaphy Harry W., High cor Ferncliff av

CLERGYMEN

Austin William H. Rev., pastor Methodist Episcopal, High
Bradley Edward C., Curate, St. George's Episcopal Church, Devon rd
Donahue James B. Rev., pastor St. Francis Roman Catholic Church, So. Lee, res Lenox Dale
Griffin Patrick J. Rev., pastor St. Mary's Roman Catholic Church, Academy cor High
Griswold Latta Rev., Rector St. George Episcopal Church, res Lenox
Mousley William H. Rev., pastor Congregational Church, Park Pl.
O'Toole William A. Rev., assistant, St. Mary's Roman Catholic Church, Academy cor High
Smith Henry Wilds, Congregational, Park

CLOTHING

OWENS JAMES T., Park Building, Main—See page 71
Maloney & Kelley, Maloney Blk., Main
Rajonsky Abraham, Post Office Blk, Main
Shaughnessy John J., Main

COAL AND WOOD DEALERS

DRESSER-HULL CO., Main—See p 85
Lee Coal Co., W. A. Heaphy Co., Main cor Ferncliff av

CONFECTIONERY AND FRUITS

Carey Henry M., Bossidy Blk, Main
Carey Frank, The Quality Store, Carey Blk, Main
Collins John T., Main, S. Lee
DeVARENNES B. L., E. Lee—See p 123
Formento August, Main
HEEBNER WILLIAM J., Main—See p 71
Kelly & Brown, Main, S. Lee
LEE CASH GROCERY, Main—See p 115
Norton Thomas, Center
Olymba Candy Store, Main cor Franklin
PEASE F. M. & SON, Main—See front cover
TAYLOR WALTER C., 109 Main—See p 101
Turner Bertha Mrs., E. Lee

CONTRACTORS

CAMARCO MICHAEL L., 114 Housatonic—See p 99
LANA HENRY, Pleasant—See p 95
McAllister John H., Housatonic
See also carpenters and contractors

CROCKERY, GLASS AND EARTHENWARE

DeVARENNES B. L., Cape, E. Lee—See p 123
Ferry J. W., Center
LEE CASH GROCERY, Main—See p 115
Lee 5 & 10 cts. Store, E. N. Faunce, Baird Blk, Main
LEE VARIETY STORE, O. B. Humes, Nolan Blk, Main—See p 71

DANDY ROLLS

Thistle Wire Works, Center, George W. Roberts, Estate, prop.

DENTISTS

Bryan Walter J., 106 Main
O'Malley William J., Park Blk, Main
Schillinger Eugene A., Post Office Blk, Main

DRAIN AND SEWER PIPE

HAYES M. H., Baird Blk, Main—See page 75
Heaphy William A. Co., Main
SMITH I. IVES, Gross Blk, Main—See p 123

DRESSMAKERS

Cahalan Mary Miss, Main
Deeley Bridget M. Miss, Center
Deeley Laura M. Miss, Center
Haley Katherine Mrs., High
Hynes Rose E. Miss, 140 Prospect
Langdon Mary M., Mrs. Tyringham rd
Murphy Margaret A. Miss, Main, S. Lee
Warren Julia A. Mrs., 114 Housatonic
Webster Fannie I. Miss, Park

DRY AND FANCY GOODS

Ferry John W., Main cor Center
FILLEBROWN'S DEPT. STORE, Park Building, Main—See p 127
PULVER HOMER J., Baird & Benton Blk, Main—See p 119
STANLEY CO., THE, Louis Dickter, prop, Casey Blk, Main—See p 121

DRUGGISTS

HEEBNER WILLIAM J., Main—See p 71
PEASE F. M. & SON, Main—See front cover
TAYLOR WALTER C., 109 Main—See p 101

ELECTRICIANS

KELSEY WILLIAM J., Baird & Benton Blk, Main—See p 69
ROGERS ELECTRIC CO., Roger Building, Main, Lenox—See p 93
JONES HENRY W., successor to Ventres & Jones, Church, Lenox—See p 99

ELECTRIC LIGHT CO.

LEE ELECTRIC LIGHT CO., Water and Canal, Carl Wurtzbach, Vice-Pres., Gen. Mgr. & Sec., Main

EXPRESS COMPANY

AMERICAN RAILWAY EXPRESS, William J. Broderick, agt., Railroad n Depot

FISHING TACKLE

HEEBNER WILLIAM J., Main—See p 71
PEASE F. M. & SON, Main—See front cover
PEASE HARDWARE CO., Main—See p 77
PHELAN HARDWARE CO., Phelan Blk, Main—See p 121
TAYLOR WALTER C., 109 Main—See p 101

FLORISTS

SUMMERSIDE GARDENS, Louis E. Smith, Park—See p 69

FLOUR, GRAIN AND FEED

Carey Henry M., Bossidy Blk, Main
Carey Frank, The Quality Store, Carey Blk, Main
Collins John T., Main, S. Lee
DeVARENNES B. L., Cape, E. Lee—See p 123
DRESSER-HULL CO., Main—See p 85
Ferry J. W., Main cor Center
LEE CASH GROCERY, Main—See p 115
Turner Bertha Mrs., E. Lee

FOURDRINIER WIRES

Thistle Wire Works, George W. Roberts Estate, prop., Center

FOUNDRY AND MACHINE WORKS

Clark-Aiken Co., Water

FURNITURE DEALERS AND REPAIRERS

KELLY M. J., Main—See p 73
Rogers Theodore (repairer), East, E. Lee

GAS COMPANIES

PITTSFIELD COAL GAS CO., Park Bldg., Main, opp. Park Place, office 31 South, Pittsfield—See p 19

GAS, WATER AND STEAM FITTERS

BASINAIT LOUIS J., Main, S. Lee—See p 95
HAYES M. H., Main—See p 75
LEAHEY JOHN F., St. Jemas av—See p 121
O'BRIEN JOHN A., Water—See p 107
SMITH I. IVES, Gross Blk, Main—See p 123

GRAVEL AND SAND

BERKSHIRE GRAVEL CO., Lenox Dale, Mass.—See p 75
Carty M. T. & Sons, Bradley

GENTS' FURNISHING GOODS

Maloney & Kelly, Main
OWENS JAMES T., Park Building, Main—See page 71
Shaughnessy John J., Main

GRAPHOPHONES—See Phonographs and Talking Machines

GRIST MILLS

DRESSER-HULL CO., Main—See p 85

GROCERS

Alexander Samuel, Water
Arioli Peter, Margerie
Atlantic & Pacific Tea Co., Phelan Blk, John J. McGraw, mgr., Main
Berea Peter, Center
Biasin Domenico, Pleasant
Campbell Store, Housatonic
Carey Henry M., Bossidy Blk, Main
Carey Frank, The Quality Store, Carey Blk, Main
Collins J. T., S. Lee
DeVARENNES B. L., E. Lee—See p 123
Cloverdale Co., Mrs. M. E. Winters, mgr., Main
Dohoney Stephen L., Housatonic
Economy Store, Central Blk, Main
Ferry John W., Main cor Center
Formento August, Main
Kelly & Brown, Main, S. Lee
LEE CASH GROCERY, J. B. Pollard, Main—See p 115
Mitchell Store, Center n Iron Bridge
Pixley Arthur I., Main, S. Lee
Sembanotti Antonio, Center
Turner N. J., E. Lee
Tristany Michael C., 101 Main

HAIR DRESSING PARLORS

BLANCHE'S BEAUTYE SHOPPE, Post Office Blk, Main—See p 71
Grogan Hairdressing Parlors, Baird Blk, Franklin

HARDWARE AND CUTLERY DEALERS

DeVARENNES B. L., (cutlery) E. Lee—See p 123
LEE VARIETY STORE, Nolan Blk, Main—See p 71
PEASE HARDWARE CO., Main—See p 77
PHELAN HARDWARE CO., Phelan Blk, Main—See p 121

HARNESS MAKERS AND REPAIRERS

Hill's Harness Store, Hill Block, Main

HOTELS

East Lee Inn, William F. Waseman, prop., Cape, E. Lee
GREENOCK INN, Sidney G. Piers, prop., Franklin—See p 73
LAUREL LAKE HOUSE, George W. Boardman, prop., Laurel—See p 127
MORGAN HOUSE, Raymond J. Driscoll, mgr., Main—Seep 119
PARK PLACE INN, (Transients) Park Place

ICE DEALERS

BOARDMAN GEORGE W., (wholesale) at Laurel Lake—See p 127
PITTSFIELD ICE CO., B. E. Donnell, pres. and treas., Lee, Dalton, Lenox Dale and Pittsfield, office 352 Columbus av, Pittsfield—See margin front cover

INSURANCE AGENTS

BOSSIDY EDWARD H., Park Blk, Main—See p 101
CLARK & CLARK, Baird & Benton Blk., Main—See p 105
DURANT CLARENCE, INC., Post Office Blk, Main—See p 109
FENN JASON T., Main, S. Lee—See p 111
O'BRIEN JAMES, Gleaner Blk, Main—See p 105
Viale Alvise F., Phelan Blk, Main

INVESTMENTS, SECURITIES

MORGAN, LIVERMORE & CO., 14 South St., Pittsfield—See page 11
PEACH FREDERICK C., 28 North St., Pittsfield—See page 9
SIMONS WILLIAM C., J. W. Russell, Res. Partner, 28 North St., Pittsfield—See page cpp 49
TIFFT BROTHERS, 100 North St., Pittsfield—See page 11

JEWELRY

COLTON GEO. A., Main—See p 69
HOWES LINDLEY J., Hill Block, Main—See p 129

JUSTICES OF THE PEACE

BOSSIDY BART, Main—See p 105
CLARK ALBERT, Main—See p 105
CLARK ALBERT B., Main—See p 105
Farrar Harry E., Maple, E. Lee
Hayward Theophilis M., Smith Paper Co., office
Maloney Edward J., Main
O'BRIEN JAMES, Main—See p 105
Pease Charles H., Memorial Hall, Main

LAUNDRIES

Chinese Laundry, Seid Way, Main
LEE STEAM LAUNDRY, Joseph N. Brunell, prop., E. Center—See page 121

LAWYERS

BOSSIDY BART, LL.B., Baird & Benton Blk., Main—See page 105
CLARK ALBERT, Clark & Clark, Baird & Benton Blk., Main—See page 105
CLARK ALBERT B., Clark & Clark, Baird & Benton Blk., Main—See page 105
JOYNER H. NEWTON, Post Office Blk, Main—See page 105
O'BRIEN JAMES, Post Office Blk., Main—See p 105

LIME MANUFACTURERS

Lee Lime Co., (M. Deely Estate) off Marble n Railroad

LIVERY, FEED AND BOARDING STABLES

See Taxicab and Auto Livery

LUMBER DEALERS

LEE LUMBER CO., W. A. Clarke, Center n Main—See p 95

LUNCH CARTS

Cassidy Arthur G., Park Square

MAGAZINES

LEE NEWS ROOM, Frank V. Lahey, prop., Carey Blk., Main—See p 64

MANICURIST

BLANCHE'S BEAUTYE SHOPPE, Post Office Blk, Main—See p 71
Grogan Manicuring Parlors, Baird Blk, Franklin

MARBLE QUARRIES

LEE MARBLE WORKS, William N. Gross, pres., West Park—See p 74
The White Marble & Terazzo Co., n Railroad track

MASONS, CONTRACTORS

Beach George H., Housatonic n Water
CAMARCO MICHAEL L. (Contractor) 114 Housatonic—See p 99
Heaphy W. A. Co., Main
LANA HENRY, Pleasant—See p 95
Packard Albert W., Bradley
Parker Adelbert F., Housatonic
Parker Warren W., Housatonic
Pisapia Vincent, Prospect

MASSAGE

Grogan Shampooing and Manicuring Parlors, Baird Blk., Franklin

MEAT MARKET

Bissell Charles A., Gross Blk., Main
Connelly's Market, Nolan Blk., Main
RAM'S MARKET, J. E. Rams & Co., Inc., Baird & Benton Blk.—See p 119
UPTOWN MARKET, James E. Harte, prop., Center—See p 115

MERCHANT TAILORS

Miller Charles G., Fashionable Men's Clothes, Franklin c Main
Rajonsky Abraham, Post Office Blk. Main
Sheehan Cornelius P., Park Bldg., Main

MILK DEALERS

Carty M. T. & Sons, Bradley
Landers Morris J., Woodland
LAUREL HILL DAIRY, Chauncey E. Weir—See page 115
Leahy Michael, Bradley
Shaylor Charles N., Golden Hill

MILLINERY

Brazel M. J. Miss, Main
Collins Katie Miss, Main

MULTIGRAPH

KELLY MARGARET E. MISS, Park Bldg., Main—See p 101

MUSIC TEACHERS

Narey Elizabeth Miss, Main, S. Lee

NEWSDEALER

LEE NEWS ROOM, Frank V. Lahey, prop., Carey Blk., Main—See p 64

NEWSPAPERS

The Berkshire Gleaner, Maitland P. Foster, prop., William H. Spear, advt. mgr., Post Office Blk., Railroad

NOTARIES PUBLIC

Clark Albert, Main
Clark Albert B., Main
Diamond Frank J., Lee National Bank, Main
Farrar Harry E., at Frieght Office and East, E. Lee
Iacobacci John, Park Building, Main
Rogers Edward S., at Lee Savings Bank, Main

NURSES

Heath Lilian C. Miss, registered nurse, Main
McLaughlin Susie C. Miss, Chapel, E. Lee
Ryan Nancy A. Miss, Park Bldg., Main
Watson Emily F. Miss, registered nurse, Housatonic n Park

NURSERIES

Berkshire Hill Nurseries, F. H. Phelps and G. V. Barnard, props., n Pleasure Park, Pleasant

PAINTERS AND PAPER HANGERS

LAY HARRY S., 154 West Park—See p 123
Watson Chauncey M., Housatonic n Park
White Edward A., Orchard

PAINTS, OILS AND GLASS

DRESSER-HULL CO., Main—See p 85
HEEBNER WILLIAM J., Main—See p 71
PEASE F. M. & SON, Main—See front cover
PEASE HARDWARE CO., Main—See p 77
PHELAN HARDWARE CO., Phelan Blk., Main—See p 121
TAYLOR WALTER C., 109 Main—See p 101

PAPER MFRS.

EATON-DIKEMAN CO., Main, Lee
HURLBUT PAPER MFG. CO., Division A. W. Paper Co., S. Lee, mill now closed
MOUNTAIN MILL PAPER CO., Forest, E. Lee
SMITH PAPER CO. THE, North End Main, Lee

PAPER HANGINGS

Ferry J. W., Main cor Center
LAY HARRY S., 164 West Park—See p 123

PHOTOGRAPHERS

None at present

PICTURE FRAMING

RICE JAMES A., Main—See p 119
Rogers Theodore, Maple, E. Lee

PLUMBERS, STEAM AND GAS FITTERS

BASINAIT LOUIS J., Main, S. Lee—See p 95
HAYES M. H., Main—See p 75
LEAHEY JOHN T., St. James Av.—See p 121
O'BRIEN JOHN A., Water opp Clark's Machine Shop—See p 107
SMITH I. IVES, Gross Blk., Main—See p 123

PHONOGRAPHS

DeVARENNES B. L., East Lee—See p 123

PHYSICIANS

Bossidy John C., Park Bldg., Main
Markham Erwin W., Main cor Ferncliff av, office hours 8.30 to 9.30 A. M., 2 to 3 and 7 to 8 P. M.
O'Connor Arthur M., Main cor Park, Office hours 2 to 3, and 7 to 8 P. M
Stratton Charles W., Franklin
Wickham George S., Main, office hours 2 to 4, and 7 to 8 P. M.

POULTRYMEN

Booth George W., W. Becket rd, E. Lee
BRADLEY BROS., Barred Plymouth Rocks, Bradley—See p 127
Greenwater Poultry Yards, Dwigh Bradley, Chapel, E. Lee
Shaylor Charles H., Golden Hill

PRINTERS

Gleaner Office, Maitland P. Foster, prop., Main

RADIOS AND SUPPLIES

KELSEY WILLIAM J., Baird & Benton Blk, Main—See p 69

RESTAURANTS

CENTRAL LUNCH ROOM, Central Blk., Main—See p 129
Morgan House Restaurant, Main, John H. Piper, prop.

REAL ESTATE

BOSSIDY EDWARD H., Park Blk., Main—See p 101
BOSSIDY BART, Baird & Benton Blk., Main—See p 105
CLARK & CLARK, Baird & Benton Blk., Main—See p 105
DURANT CLARENCE, INC., Gleaner Blk., Main—See p 109
FENN JASON T., Main, S. Lee—See p 111
O'BRIEN JAMES, Main—See p 105
Viale Alvise F., Phelan Blk., Main

ROOFERS

BASINAIT LOUIS J., Main, S. Lee—See p 95
HAYES M. H., Main—See page 75
LEAHEY JOHN T., St. James av—See page 121
O'BRIEN JOHN A., Water—See page 107
SMITH I. IVES, Gross Blk., Main—See p 123

SAW MILLS

Goussett Bros., Bradley
Houston & Anderson, W. Becket rd, E. Lee

SECOND HAND STORES

Bissell Second Hand Store, Railroad

SHAMPOOING

BLANCHE'S BEAUTYE SHOPPE, Post Office Blk, Main—See p 71
Grogan Parlors, Baird Blk., Franklin

SODA BOTTLERS

CARTY THOMAS F., Railroad—See p 107

SPORTING GOODS

HEEBNER WILLIAM J., Main—See page 71
LEE NEWS ROOM, Frank V. Lahey, prop., Carey Blk., Main—See p 64
PEASE F. M. & SON, Main—See front cover
PEASE HARDWARE CO., Main—See p 77
PHELAN HARDWARE CO., Phelan Blk., Main—See p 121
TAYLOR WALTER C., 109 Main—See p 101

STATIONERY

LEE NEWS ROOM, Frank V. Lahey, prop., Carey Blk., Main—See p 64
PULVER H. J., Main—See p 119

STEAM HEATING

See Plumbers and Gas Fitters, etc.

STEAMSHIP AGENT

Ferry John W., Main cor Center

STENOGRAPHERS (Public)

KELLY MARGARET E. MISS, Park Bldg., Main—See p 101

STOVES, FURNACES AND RANGES

HAYES M. H., Main—See p 75
LEAHEY JOHN T., St. James Av.,—See p 121
SMITH I. IVES, Gross Blk., Main—See p 123

TAILORS

Miller Charles G., fashionable men's clothes, Franklin cor Main
Sheehan Cornelius P., Park Bldg., Main

TALKING MACHINES

DeVARENNES B. L., E. Lee—See p 123

TAXICAB SERVICE

BERK-LEE GARAGE, W. Allen Hale, Franklin n Main—See p 77
Daley John H., Park
HAYES R. P. & CO., Railroad Street Garage, Railroad—See p 85
MAIN ST. GARAGE, Thomas H. Sullivan, Ferncliff av cor Main—See p 89
PARK GARAGE, Benjamin & Doolittle, Main—See p 93

TEAS AND COFFEES

See Grocers

TELEGRAPH AND TELEPHONE COMPANIES

NEW ENGLAND TELEPHONE AND TELEGRAPH CO., Park Blk., Main, Miss Mary T. Tracy, chief operator
Western Union Telegraph Co., Main n Post Office, Miss Helen F. Hayes, mgr.

THEATRES

Carey's Moving Pictures, Memorial Hall, Main, Miss Elizabeth L. Formento, mgr.

TONSORIAL ARTISTS

Ciullo Louis D., Center
Fallon Charles J., Morgan House, Main
Grigoli Carmelo, Center
Iacobacci John, Park Blk,. Main
Keenan James H., Memorial Hall, Main
Shea David, Pine, S. Lee
Tarmy Henry M., Main

TRUCKMEN

PARK GARAGE, Benjamin & Doolittle, Main opp Park Place—See p 93
Noonan William B., 20 Prospect and at depot
RAILROAD STREET GARAGE, Railroad, R. P. Hayes & Co.—See p 85

TRUNKS, BAGS AND VALISES

OWENS JAMES T., Park Blk., Main—See p 71
STEVENS SHOE STORE, Ernest E. Wheeler, Main—See p 64

TYPEWRITERS AND SUPPLIES

Halsey S. V., (typewriters and repairing), Main
LEE NEWS ROOM, Frank J. Lahey, (supplies) Carey Blk., Main—See p 64

UNDERTAKERS

KELLY M. J., Main—See p 73
RICE J. A., Main—See p 119

UPHOLSTERERS

KELLY M. J., Main—See p 73
Langdon M. M., Tyringham rd n Town line
Rogers Theodore, Maple, E. Lee

VETERINARY SURGEONS

McAllister John H., Housatonic
Sabin Thomas G., School

WATCHES AND JEWELRY

COLTON GEORGE A., Baird Blk., Main—See p 69
HOWES LINDLEY T., Hill's Blk., Main—See p 129

WATER COMPANY

Berkshire Water Co., Post Office Blk., Fred K. Chaffee, supt., Main

WIRE MFRS.

Thistle Wire Works, Center, George W. Roberts Estate, prop.

WOOD DEALERS

Broga Fred N., W. Becket rd, E. Lee
Carty M. T. & Sons, Bradley
Cordonier August, Cape, E. Lee
DRESSER-HULL CO., Main—See p 85
GOUSSETT BROS., Bradley
Lee Coal Co., W. A. Heaphy Co., Ferncliff av n Main

Lee Town Officers

Election Second Monday in February

Selectmen—John T. Collins, Chairman, Michael H. Kane, John M. Goodrich,

Assessors—Ernest T. Wheeler, Chairman; John M. Goodrich, Alex W. Faxon.

Clerk—Edward J. Maloney.

Treasurer—John J. Waddock.

Board of Health—Dr. Charles W. Stratton, Chairman; Eugene A. Schillinger, Mrs. Fannie S. Seff.

Auditors—James B. Pollard, Roscoe L. Spoffard.

Constable and Tax Collector—Alex. W. Faxon.

Constables—Frank T. Coughlin, Patrick L. O'Connell, John J. Waddock, Thomas H. Sullivan.

Board of Registrars—Phillip J. Lyons, Henry L. Davis, Frank M. Carrington, Edward J. Maloney.

Tree Warden—Fred H. Phelps.

Police Department—Frank H. Coughlin, Chief; Patrick L. O'Connell, Assistant.

Fire Department

Board of Engineers—Chief, Arthur W. Pease; 1st Assistant, Joseph H. Brunnell; 2nd Assistant, William F. Dillon; 3rd Assistant, E. J. Ryan; 4th Assistant, Charles Vigeant.

Prudential Committee—Arthur A. Beaujean, Chairman; Tracy W. Griffin, W. Roy Ford, Edward J. Maloney, Clerk of District; John J. Waddock, Treasurer of district; Auditors, J. B. Pollard, Roscoe S. Spoffard.

Forest Engine Co.

Tracy Griffin, Foreman; Charles Turner, 1st Assistant; William Butler, Secretary; Arthur Granger, Treasurer; Roy Dowd, Foreman Hose.

Vigilant Chemical Engine Co., South Lee

Charles Vigeant, Chief; C. Arthur Brown, Foreman; William Fanning, 1st Assistant; John Talbot, Secretary; William Fanning, Treasurer.

Fire Alarm Signals

1. Open circuit, meaning trouble.
2. All out or under control.
3. Call for Lung Motor.
4. Assembly.
5. Out of Town.
22. No School, 7.30 a. m.-12.30 p. m.
12. Upper Main and Center Streets.
13. Columbia and Robert Streets.
14. East Center and Greylock Sts.
15. Bradley St. and Wash. Mt. Rd.
16. Mill Street.

17. Valley Mill.
21. Summer and Prospect Streets.
23. Laurel Street and Golden Hill.
24. Summer and Spring Streets.
25. Highlawn.
31. Railroad Street.
32. Marble Street.
34. West Park and Prospect Streets.
35. Fairview Street.
312. Devon Street.
313. Stockbridge Road.
41. Academy and High Streets.
42. Franklin and Orchard Streets.
43. Lower Main and Park Streets.
45. Maple and East Streets.
412. Housatonic and Fuller Streets.
413. Walter and Silver Sts., East Lee.
46. Forest Street, East Lee.
414. Chapel Street, East Lee.
415. Cape Street, East Lee.
51. Margerie Street.
52. Pleasant Street.
53. Church Street, South Lee.
54. Main Street, South Lee.
512. Willow and Pine Sts., So. Lee.
513. Meadow Street, South Lee.
514. Tyringham Road.

Any one sending in an alarm from a permanent box is requested to stay at box until apparatus arrives.

Chief Engineer's Tel. No. 217-R.

Forest Fire Warden's Tel. No. 66-M.

Every Saturday, 12 o'clock, noon test.

Schools

School Committee—George S. Gordon, Frances M. Clark, Peter J. Tyler, Maurice J. Leahey, Dr. George S. Wickham, T. Lee Roberts.

Superintendent of Schools—Lee, Otis, Tyringham and Monterey, Charles E. Varney.

Teachers in the Lee-Monterey-Otis-Tyringham Superintendency Union, Lee High School, Lee, Massachusetts—C. L. Stephenson, Principal, Science, T. W. Mahan, Sub-master, Mathematics; Marguerite Heaphy, Dean, English; Ardella Donnell, Latin; Celeste Hendrick, Business Department; Isabelle Kelly, French; Marion McCormick, History; Mary Maloney, English; Jeannette Graham, History.

Hyde School, Lee, Massachusetts—B. Agnes Bossidy, Principal, Mathematics-History, grades 7-8; Magdalen Tracy, Language-Reading, grades 7-8; Gwendolyn Purcell, Geography-Music, grades 7-8; Elizabeth Hale, grade 6; Mary E. Hall, grade 5; Anna Kennedy, grade 4; Margaret Leahey, grade 3; Julia Burke, grade 2; F. Leda Stratton, grade 1; Elaine Cavanaugh, grade 1.

South Lee School, South Lee, Mass.—Florence Cheney, grades 7-8; Lulu Fanning, grades 4-5-6; Lillian Howes, grades 1-2-3

East Lee School—Mrs. Amy Beaujean, grades 4-5-6, address, So. Lee, Mass.; Helen Tormey, grades 1-2-3, address Lee, Mass.

Bradley St. School, Mrs. Eva Patard, grades 1-2-3-4, Lee, Mass; Kindergarten, Margaret Moore, Lee, Mass.

Lee Public Library

Open week days 8.00 to 11.00 a. m., 1.00 to 5.00 p m., 7.00 to 8.30 p. m.

President, Carl Wurtzbach; Treasurer, T. M. Hayward; Clerk, George B. Miller; Librarian, Miss Mary Stallman; Janitor, John R. Tyler.

Directors, The Officers and W. H. Eaton, T. M. Hayward, Edward S. Rogers, James O'Brien, Mrs. M. T. Robbins, Carl Wurtzbach, L. C. VanTrump, G. B. Miller, Miss Henrietta Y. Bosworth.

Churches

First Congregational Church

Park Place

Sunday Services, 10.45 a. m., 7.00 p. m. Sunday School 12.00 M. Wednesday evening service, 7.30.

Pastor, Rev. William H. Mousley; Deacons, Edward S. Rogers, Victor W. Bradley, David C. Hull, James A. Rice, Henry A. Albee; Clerk, T. M. Hayward; Treasurer, Tracy B. Ambler; Collector, James A. Rice; Church Committee, Pastor, Deacons, Clerk, Sunday School Superintendent and others who are elected annually.

Business Committee, Carl Wurtzbach, I. Ives Smith, Dr. Walter J. Bryans, Miss Henrietta Y. Bosworth, Miss Grace L. Gibbs.

Trustees Permanent Endowment Fund, Edward S. Rogers, Carl Wurtzbach, H. Archer Clark.

Congregational Sabbath School—Supt., William Bower; Asst. Supt., James A. Rice; Treas., Walter G. Walker; Secretary, Henry A. Albee.

South Berkshire Association of Congregational Churches
Officers and Committees for the Year 1926

Moderator, Rev. M. J. B. Fuller, Mill River; Vice-Moderator, Mr. George Warner, Glendale; Scribe-Treasurer, Mr. Fred C. Tobey, West Stockbridge; Auditor, Mr. William Bartlett, West Stockbridge.

Executive Committee, officers except auditor. Rev. R. H. Abercrombie, 3 years; Mrs. F. P. Whitney, 2 years; Mr. George Warner, 1 year.

Advisory Board, Fred C. Tobey, 3 years; Rev. M. B. J. Fuller, 3 years; Rev. C. W. Fisher, 1 year; Charles Williams, 1 year.

Apportionment Committee, T. L. Sedgwick, 2 years; Rev. W. N. Mousley, 1 year; Miss Clara Hopley, 1 year to represent W.H. M. Union; Mrs. John Van Burk, 1 year to represent W. B. F. M.

Ministerial Standing Committee, Rev. C. Thurston Chase, 3 years; Rev. J. P. Trowbridge, 2 years; Rev. B. M. Wyman, 1 year, Paul Palmer, 1 year; E. J. Van Lennep, 1 year.

Evangelistic Committee, Rev. Watson Wordsworth, 3 years; Rev. Charles Wattie, 2 years; Edward S. Rogers, 1 year.

Social Conditions Committee, Rev. C. N. Perry, 3 years; Mrs. N, B. Smith, 2 years; Mrs. C. T. Chase, 1 year; Mrs. W. J. Geebner, 1 year.

Nominating Committee, Mrs. J. W. Cooney, 3 years; Carl Wurtzbach, 2 years; Rev. R. Abercrombie, 1 year.

Advisor to Board of Pastoral Supply, Rev. C. W. Fisher.

St. Mary's Roman Catholic Church

Main Street corner Academy Street

Rev. Patrick J. Griffin, pastor; Rev. William A. O'Toole, assistant.

Sunday Services—Mass 7.00, 8.30 a. m., High Mass 10.30 a. m. Sunday School 9.15 a. m. Vespers 7.30 p. m. Organist, Miss Elizabeth A Narey; Sexton, Lawrence J. Killelea.

St. Francis Roman Catholic Church

Main Street, South Lee

Rev. James B. Donahue, pastor.

Sunday Services first Sunday in month 11.00 a. m., all other Sundays 9.00 a. m. Sunday School after Mass. Miss Lulu Fanning, Organist.

Mission Church of the Good Shepherd

Main Street, South Lee

Summer Services, 9.00 a. m. Morning Service (Holy Communion on the fourth Sunday). The Church School meets ot 10.00 a. m., omitted July and August. Other services as announced. This chapel is a parochial mission of St. Paul's Church, Stockbridge. Services in winter at 4 p. m. and Church School at 3.00 p. m. Men's Club, Church of the Good Shepherd, South Lee: Pres., Raymond Pecon; Sec., Leon Nettleton; Treas., G. B. Nettleton.

St. George's Church

Franklin Street

Sunday Services—7.30 a. m., 10.45 a. m. Sunday School 9.15 a. m. Superintendent, Richard J. Cahill. Organist, Mrs. Evelyn L. Clark. Officers of the Church—Rev. Latta Griswold, Rector; Edward A. Bradley, Curate, Senior Warden, Henry J. Voght; Junior Warden, Richard J. Cahill. Vestrymen—Mrs. John S. McLennan, Mrs. George B. Boyd, Mrs. George B. Miller, Mrs. Charles W. Stratton, Herbert Hobday, Edward Merwin. Treasurer, Benjamin E. Teale; Clark, Clarence N. Durant.

First Methodist Episcopal Church

High Street

Sunday Services—10.45 a. m. Sunday School 12.00 m. Epworth League Meeting 7.00 p. m. Mid-week Service Wednesday, 7.00 p. m.

Pastor, Rev. William H. Austin; Trustees, W. H. Eaton, W. C. Benton, S. V. Halsey, W. L. Nye, Roy P. Adams, W. W. Dowd, C. C. Yates.

Stewards, W. H. Eaton, W. C. Benton, W. W. Dowd, S. V. Halsey, William Ingraham, Elmer Sparks, W. J. Harding, L. T. Howes, W. L. Nye, T. M. Kerr, Mrs. Rolfe Doolittle, Mrs. E. R. Ingham, C. C. Yates, Fred W. Broga, Jacob Sohles, Edwin Hayes, Arthur L. Newton, Abbott A. Turner

Sunday School Superintendent, Arthur L. Newton; Assistant, E. A. Fairfield; Secretary, Martin Forbes; Treasurer, LeRoy Sohles;

Social Union—President, Harry Hastings; Ladies' Aid Society—President, Mrs. Jacob Sohles; Woman's Missionary Society—President, Mrs. Dora G. Aiken.

Epworth League—President, George E. Ross; Junior League, Superntendent, Mrs. Grace Austin; Men's Get-Togather Club, President, Arthur L. Newton.

Bethel A. M. E. Church

High Street

Rev. S. H. Tyson, pastor.

Trustee—Robert A. Jeter.

Union Chapel, East Lee

Committee—William May, William C. Benton, D. K. Sheldon, Edward S. Rogers; Secretary and Treasurer, William C. Benton; Superintendent Sunday School, Harry E. Farrar.

Ingram Chapel, East Lee

President and Treasurer, Edward S. Rogers.

Societies, Associations, Etc.

American Legion
Lee Post

Commander, Charles L. Stephenson; vice-commander, Richard Driscoll; adjutant, John Bossidy; financial officer, W. A. Clarke; sergeant-at-arms, Henry Lawrence; chaplain, Joseph Whalen; historian, John D. Hayes; insurance officer, J. W. Powers; athletic officer, James McGinty; judge advocate, Francis Connelly; publicity officer, E. A. Sitzer; executive committee, John D. Hayes, Charles L. Stephenson, Justin DeFreest, W. A. Clarke, Joseph Whalen.

Knights of Columbus
Berkshire Hills Council, No. 314
Meets First and Third Thursdays each Month, Rooms Baird and Benton Block, Main Street

G. K., George C. Diamond; D. G. K., John J. Kelly; Warden, George G. Wright; Chancelor, J. Lawrence Killelea; Fiancial Secretary, Martin L. Huban; Treasurer, Frank J. Diamond; Lecturer, William H. Carty; Advocate, Judge William A. Heaphy.

K. of C. Auxiliary

President, Mrs. John J. Shaughnessy; vice-president, Miss Marguerite Heaphy; recording secretary, Miss Clara Hoxie; treasurer, Mrs. E. N. Bossidy; financial secretary, Miss Ora Brunell.

A. O. U. W. Fern Cliff Lodge, No. 140
Meets K. of C. Hall, Second and Fourth Mondays each Month

P. M. W., John J. Bossidy; M. W., Edward X. Mougin; F., John Whalen; O., Charles H. Shaylor; Recorder, Franklin Sturgis, Jr.; Financier, Treasurer, M. H. Hayes; Guide, Peter McDermott; I. W., Robert F. Graham; O. W., Robert McCulloch; Trustee, Peter McDermott, John Whalen, Edward X. Mougin.

Lee Grange, No. 88
Meets Central Hall, Main Street, First and Third Thursday each Month.

Master, Arnold B. Hale; Overseer, Willis Hale; Secretary, Mrs. William Bower; Treasurer, George Fellows; Chap., Mrs. W. A. Dikeman; Lec., Mrs. Paul Canon; Steward, John M. Goodrich, Jr.; Assistant Steward, Paul D. Canon; Ladies' Assistant Steward, Mrs. Walter Risley; Gate Keeper, Henry LePrevost; Ceres, Mrs. Frank Aldrich; Flores, Mrs. Fred Milton; Pomona, Mrs. Roy Grady; Executive Committee, John F. Kelly, Duane S. Slater, James H. Clark.

Court Fern Cliff, No. 127, F. of A.
Meets First and Third Wednesday of each month at Foresters' Hall, Smith Blk., Main

C. R., Patrick L. O'Connell; Sc. R., Frederick F. Fillio; R. S., Henry Ross; F. S., Richard J. Cahill; Treas., J. Joseph Powers; P. C. R., Thomas Kerr; S. W., Albert Channon; J. W., Frederick Schwab; S. B., David Hunter; J. B., Thomas C. Leahey; Lec., John Kelly; 1st Trus., John E. Blake, 2nd Trus., Peter McDermott; 3rd Trus., John Connors; D. G. C., John H. Carraher; Court Physician, Dr. C. W. Stratton.

Lee Chamber of Commerce
Rooms Memorial Hall Building, Main Street, Lee, Mass.

James T. Owens, President; Judge Bart Bossidy, Vice-President; Edward A. Sitzer, Secterary and Treasurer. Directors, Bart Bossidy. Edward H. Bossidy, E. H. Faunce, James W. Fillebrown, Harry W. Heaphy, James T. Owens, Benjamin E. Teale, Carl Wurtzbach, William A. Clarke, Charles L. Stephenson.

American Numismatic Association

Moritz Wormser, President; Carl Wurtzbach, Member Board of Governors.

Lee Carpenters' Union, No. 1427
Meets second and fourth Wednesday evening each month in F. of A. Hall Smith Blk., Main

President, Albert G. Beaujean; Recording Secretary, Raymond W. Markham; Financial Secretary, Charles E. Mougen; Treasurer, William E. Ingraham.

Evening Star Lodge
Meets First Tuesday on or before the full moon every month at Lodge Room, Central Block, Main Street

Officers for 1926—Oliver B. Humes, W. M.; Adelbert I. Newton, S. W.; Edward A. Sitzer, J. W.; Harry E. Farrar, Treasurer,; William Bower, Secretary,; James A. Rice, Chaplain,; George G. Woodin, Marshal; Carl Wurtzbach, Asso. Member Board Masonic Relief; Harry L. Parsons, S. D.; Dr. Walter J. Bryans, J.D.; James G. Stewart, S. S.; Homer J. Pulver, J. S.; Earl W. Dowd, I. S.; James D. Cameron, Organist; Raymond W. Markham, Tyler.

Lee Club
Rooms Phelan Block, Main Street

Charles N. Mooney, President; Edward W. Gibbons, Vice-President; Charles U. Mooney, Secretary and Treasurer.

Greenock Country Club

President, Rev. Henry W. Smith; Vice-President, George Perkins; Treasurer, Edward A. Sitzer.

Sportsmen's Club

President, Charles G. Tucker; Vice-President, Peter T. Tyer; Secretary William J. Heebner; Treasurer, E. W. Hodgkins; Executive Committee, the Officers, Jas. Pollard and Walter Ingram, William M. O'Neil, Joseph E. Whalen, Tracey W. Griffin.

Shaw Pond Club

President, William May; Vice-President, Fred Chaffee; Treasurer, Walter L. Markham.

Pasumpsic Club
Club House at Green Water Lake

President, Robert H. Hayden; Vice-President, M. J. Kelly; Treasurer, E. K. Gibbons; Secretary, Charles H. Pease.

Boy Scouts of America

Benj. E. Teale, Deputy Scout Commissioner, Lee and Stockbridge.

G. A. R. (Women's Relief Corps)
Scott-Bradley Post

President, Mrs. Ellen I. DeForest; senior vice-president, Mrs. Alice Jones; junior vice-president, Mrs. Carrie Barber; guard, Mrs. Louise Fetridge; chaplain, Mrs. Katherine Malloy Bowers; conductor, Mrs. Martha Hecox; pianist Mrs. Florence Swift; secretary, Mrs. Emma Peiffer; color-bearer No. 1, Mrs. Louise Beach; color-bearer No. 2, Mrs. Cora Shultis.

Bossidy Crerar Post 893, Veterans of Foreign Wars
Meetings held 1st and 3rd Friday of month, Baird & Benton Blk, Main St.

Commander, John R. Tyler; Sr. Vice-Commander, Thomas Orienti; Jr. Vice-Commander, George J. Coles; Quartermaster, John E. Ford; Adjutant, John P. Orienti; Officer of Day, George Wright; Historian, John E. Ford; Trustees, Charles Connelly, George J. Coles, Thomas Orienti.

Banks

Lee National Bank

President, James O'Brien; Cashier, Frank J. Diamond; Directors, Edward S. Rogers, James O'Brien, James T. Owens, Willard F. Smith, George F. Perkins. Carl Wurtzbach.

Lee Savings Bank

Savings Bank Bldg., Main Street

President, William C. Benton; Vice-President, Charles H. Shaylor; Treasurer, Edward S. Rogers; Clerk, James A. Rice; Trustees, Edward S. Rogers, James A. Rice, Charles H. Shaylor, Allen T. Treadway, Thomas Norton, William C. Benton, William H. Eaton, John F. Deely, H. Archer Clark, Carl Wurtzbach.

Police Department

Frank T. Coughlin, Chief of Police; Patrick L. O'Connell, Patrolman.

District Court of Lee

Memorial Hall Bldg., Main Street

In session daily at 9 a. m., Civil Court entry day Saturday, Trial day Friday.

Bart Bossidy, Esq., Justice; James O'Brien, Albert Clark, Special Justices; Charles N. Pease, Clerk; John J. Waddock, Probation Officer; J. J. Waddock, Thomas H. Sullivan, Deputy Sheriffs.

Post Offices

Lee Post Office

Post Office Block, Cor. Main and Railroad Streets

Office hours from 6.30 a. m. to 8.30 p. m. Holidays open from 6.30 to 10.30 a. m.

Leon C. W. Foote, postmaster; Joseph N. Talbot, assistant postmaster; George C. Diamond, local Sec. Civil Service; Miss Margaret M. Featherstone, Clerk; Robert J. Walker, Clerk.

East Lee Post Office

Byron L. DeVarennes, postmaster; Albert N. Smith, assistant postmaster. Mails arrive from the East, 9 a. m. Mails arrive from the West, 2.30 p. m.

South Lee Post Office

Arthur I. Pixley, postmaster.

Stage Lines

Otis Stage

Alfred H. Decker, prop.

Carries mail from East Lee, West Becket and Otis.

Leaves Otis at 7 a. m., arrives at Lee at 8.20 a. m. Leaves Lee at 2.15 p. m. arrives at Otis at 3.45 p. m. Fare 75c round trip $1.50. Extra trip: Leaves Lee 12.40 p. m., arrives Otis 1.20 p. m.; leaves Otis 1.25 p.m., arrives Lee 2.05 p. m.

Tyringham Stage

John F. Heath, prop.

Leaves Tyringham 6.30 a. m., arrives at Lee 7.15 a. m. Leaves Lee at 8.15 a. m., arrives at Tyringham 9.00 a. m., from May 1st to Nov. 1st Leaves Tyringham 12.00 arrives at Lee 1.00 p. m., from January 1st to December 1st, inclusive. Fare 35c, round trip 50c.

Cemeteries

Fairmount Cemetery, Maple Street, H. Joseph Voght, Supt.
South Lee Cemetery, Fernside Road, Henry L. Davis, Supt.
St Mary Catholic Cemetery, Spring Street, Rev. Patrick J. Griffin, Supt.
Cemetery Committee—N. J. Voght, G. K. Baird, M. J. Kelly.

LENOX DIRECTORY

Streets, Avenues, Roads, Etc.

ASH, from Hubbard north to Reynolds
CHRISTION HILL, a section off Hubbard and Taconic av
CHURCH, from Walker north to Franklin
CLIFFWOOD, from opp Franklin northwest to Richmond road
CROSSROAD, from Stockbridge street and line easterly to East (four corners) above Lenox Dale
DEPOT, see Housatonic
DUGWAY, from Pittsfield road near Bradford place, easterly to East
EAST, from Church street (Lenox Dale) to Holmes road, Pittsfield line
FAIRVIEW AV, from Tucker northerly to Village View
FRANKLIN, from Main opp Cliffwood easterly to Church
GREENWOOD, from Main at Cong. church westerly to Cliffwood
HAWTHORNE, from Stockbridge southwest to Stockbridge line
HIGH, from Hines av, westerly and south to Housatonic
HOUSATONIC, from opp Sunset easterly to Lenox station
HUBBARD, from Main opp Cong. Church easterly to East
HYNES AV, from Housatonic north, east and south to Housatonic
KEMBLE, from Walker at Epis. Church south to Stockbridge line
LAUREL LAKE ROAD, from cross road south to Laurel Lake
LEE ROAD, from Walker south to Lee Line

LIME KILN ROAD, from Main near New Lenox road westerly to West road
MAIN, from junction West, Stockbridge and Walker north to Pittsfield road
MAPLE AV, from Hubbard to Taconic av
MOUNTAIN ROAD, from New Lenox road, junction River road, easterly to town line
NEW LENOX ROAD, from Pittsfield road easterly to Mountain road
OLD BOURNE ROAD, from East above Hubbard east and south to Housatonic near Lenox depot
PITTSFIELD ROAD, continuance of Main northerly to Pittsfield line
REYNOLDS, from Maple av. east and south to Hubbard
RIVER ROAD, from Lenox station north near the river to New Lenox road and Mountain road
SCHOOL, from Walker northerly to Housatonic
STOCKBRIDGE, from junction West, Main and Walker, south to Stockbridge line
SUNSET, from Main opp Housatonic westerly to Yokun av
TACONIC AV, from Main east, south and east and south to Hubbard
TUCKER, from Church n Franklin, easterly
VILLAGE VIEW, from Main, at R. C. Church, easterly
WALKER, from Main, junction Stockbridge and West, southeast to Main, Lenox Dale
WEST, from Main, junction Stockbridge and Walker, westerly to Stockbridge line
WEST ROAD, from West easterly to Pittsfield line
WILLOW LANE, northerly from Housatonic to Hubbard
YOKUN AV, from West easterly to Cliffwood

Lenox Dale Streets, Avenues, Roads

CHURCH, from Main near River bridge westerly to East
CRYSTAL, same as Elm
EAST, continuance of East to Church
EAST MAIN, from Main northerly to Lee line at Smith Paper Co. Mill
ELM, from east Main near St. Vincent de Paul Church, westerly to Main
ELMWOOD, cross road, from East Main to Tillotson av
HILAND DALE, from Main n Elm westerly and south to Church
LAWTON AV, from East Main west to Tillotson av
LEE BACK ROAD, southerly from Church to Lee line, Golden Hill
MAIN, from river bridge northerly to junction Walker, East and Crossroad
ROY AV, westerly from East Main near Smith Paper Co. Valley mill
TILLOTSON AV, from Elm north to Lawton av

SECTIONS

LENOX DALE, a section southeast part of Lenox, on N. Y., N. H. & H. R. R. and Berkshire Electric Street R. R. Has post office, churches stores, hotel, paper mills, etc.

NEW LENOX, a section north eastern part of Lenox, on and near N. Y., N. H. & H. R. R. and Berkshire Electric St. R. R. Has post office, store and church.

BLOCKS, BUILDINGS AND HALLS

W. B. BULL BLOCK, Main
CLIFFORD BLOCK, Main
HAGYARD'S BLOCK, Main corner Housatonic
MAHANNA'S BLOCK, Housatonic between Main and Church
MAHANNA'S HOTEL BLOCK, Church corner Housatonic
PETER'S BLOCK, Church between Housatonic and Walker
PETER'S BLOCK, Walker near Town Hall
REGNIER'S BLOCK, Walker near Town Hall
REGNIER'S BLOCK, Main cor Franklin
SEDGWICK HALL, Sedgwick Hall Building, Main
SEDGWICK HALL BUILDING, Main near Walker
TOWN HALL, Walker opp Curtis Hotel
TOWN HALL BUILDING, Walker opp Curtis Hotel
WASHBURN'S HALL, Main, Lenox Dale.

THE LENOX SAVINGS BANK

LENOX, MASS. **Chartered 1890**

OFFICERS:

LEONARD C. PETERS, President
GEORGE F. BOURNE, Vice-President
CHARLES M. SEARS, Treasurer
MISS MARGARET C. O'BRIEN, Asst. Treasurer
MURRAY A. BROWN, Clerk

MONEY LOANED ON LEGALIZED SECURITIES

Deposits commence to draw interest on the first day of each month.

The bank is open from 7 P. M. to 8.30 P. M. on the first day of each month to receive deposits. Money deposited between these hours will draw interest from the first day.

Rate of dividend since July 1, 1919, 4½%.

All deposits in Massachusetts Savings Banks are Free From Tax under the Massachusetts Income Tax Law.

BANKING HOURS—9 A. M. to 3 P. M. Saturdays, 9 A. M. to 12 M.

LENOX NATIONAL BANK

LENOX, MASS. **Organized 1889**

OFFICERS AND DIRECTORS:

GEORGE A. MOLE, President
WILLIAM MAHANNA, Vice-President
JAMES D. CAMERON, Cashier

LEONARD C. PETERS ELMER C. NEWTON
ALBERT C. CLIFFORD WALCOTT GREGORY

Its banking facilities include: Checking Accounts, Interest on Deposits, Safe Deposit Boxes, Foreign Exchange, Storage Vaults.

IT AIMS TO ACCOMODATE ITS PATRONS

AUTOMOBILES **MACHINE SHOP**

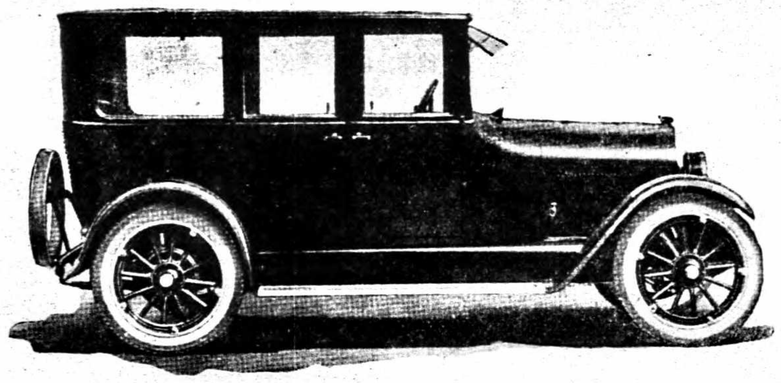

OSCAR R. HUTCHINSON

PROPRIETOR

Automobile Garage **Service Station**

RENTING, REPAIRING, STORING and SUNDRIES

Official Automobile Blue Book Station

FRANKLIN STREET, Near MAIN **LENOX, MASS.**

L. E. Stickles & Son

General Contractors & Builders

卐 Job Work Promptly Attended To 卐

卐 Planing and Wood Working Mill 卐

Telephone Connection

Office, TACONIC AVENUE, - - - LENOX, MASS.

ROGERS ELECTRIC COMPANY

Contractors

Workers in All Branches of the Electrical Industry

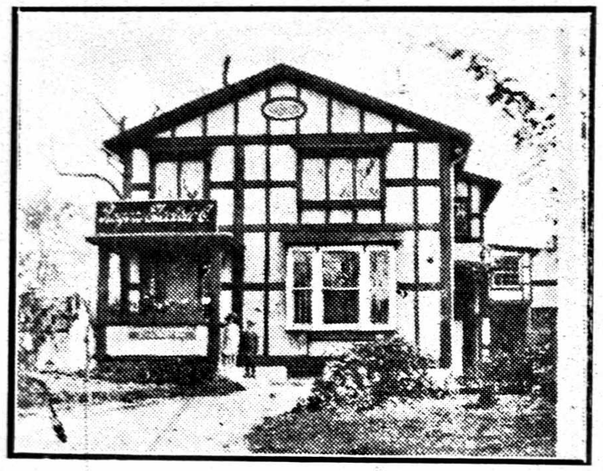

House Wiring
Fixtures

Electrical
Merchandise

Radio Sets
and Parts

Home Office
MAIN STREET
LENOX, MASS.

Berkshire Auto Repair Shop

OLIVER L. HUTCHINSON, Prop.

Machine Shop Auto Repairing

TEL. 46-W LENOX, MASS.

AN

Advertisement in the Directory

Is As Necessary As the Sign Over Your Door

IT KEEPS YOU constantly before the BUYING PUBLIC

Telephone 24 Telephone 245-M

WILLIAM B. BULL SONS INC.

MAIN STREET GARAGE

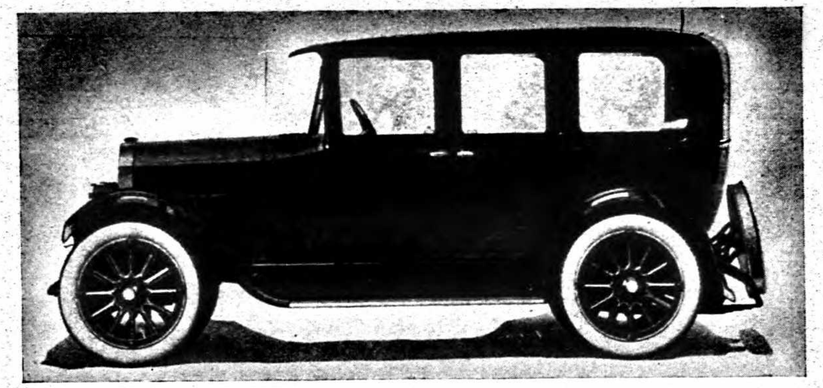

STAR CARS SALES AND SERVICE STATION

MOTOR CARS FOR HIRE LIMOUSINES AND OPEN CARS
WITH EXPERIENCED CHAUFFEURS

Special Rates by the Week or Month LENOX, MASS.

THOMAS P. FIELDING

CARPENTER CONTRACTOR BUILDER

Jobbing Promptly Attended To

TUCKER STREET LENOX, MASS.

Alfred L. Peters & Son

GENERAL PAINTING CONTRACTORS

AUTOMOBILE PAINTING SIGNS AND MONOGRAMS
PAPER HANGING INTERIOR DECORATING

Dealers in Wall Paper, Paints *and* Varnish

HOUSATONIC NEAR CHURCH STREET LENOX, MASS.

TWIN MAPLES

American and European Plan

GOOD FOOD, NIGHTS REST

Rates and Booklets on Request

Mrs. Sal. Bassi LENOX MASS.

C. J. BLEYMAN

Upholsterer and Interior Decorator

ANTIQUES

Telephone 205-M

P. O. BOX 604 - - - LENOX, MASS.

Constant G. Deloye

General Contractor and Builder

Manufacturer of Deloye's Patent Self-Acting Gate

Repairing of All Kinds, also Building Mover

ESTIMATES GIVEN ON ALL KINDS OF WOODWORK

Residence and Shop Taconic Ave. - - Lenox, Massachusetts

HENRY W. JONES

Successor to VENTRES & JONES

Electricians

Electric Wiring, Fixtures and Lamps of all Kinds

Agents for G. E. Co. Lamps and Motors

Telephone Connections

CHURCH STREET - - LENOX, MASS.

THE LARGEST RESORT HOTEL IN THE BERKSHIRES

ASPINWALL HOTEL

LENOX, MASS.

Offers to the traveler of discrimination an ideal spot for recreation or rest. Modern in its appointment, delightful in location, unsurpassed in service and cuisine. Metropolitan Orchestra, Tennis, Riding Stable, Fire-proof Garage.

L. A. TWOROGER, Manager

Telephone 95

FANTINI

LADIES' TAILOR

Importer of Scotch and Irish Tweeds

Silk and Woolen Sweaters

Scarfs, Veiling and Novelties

Morrier Block, Walker Street LENOX, MASS.

George W. Curthoys

MAIN STREET

LENOX, MASS.

Antiques Bric-a-brac

Repairing

Refinishing

Chester V. Curthoys

MAIN STREET

LENOX, MASS.

Photographs, Enlargements

Developing and Printing

Radio Sets, Storage Batteries

Testing and Repairing

Michael T. O'Brien

FLORIST

Cut Flowers and Bedding Plants

Artistic Designs For All Occasions

CUT FLOWERS A SPECIALTY

BEDDING PLANTS, NEW AND RARE VARIETIES

GREENHOUSE: West Street, Lenox, Mass.

WALLACE'S RESTAURANT

EDWARD W. WALLACE, Prop.

Home Cooking, Ice Cream and Sodas

Also Full Line of Home Baked Goods

Telephone Connection **Church and Housatonic Streets**

LENOX, MASS.

Walcott Gregory

Dealer in BEEF, VEAL, PORK, LAMB, HAMS, BACON, LARD, ETC.

Telephone Connection

Main Street - - - LENOX, MASS.

Augustin C. Regnier

Dealer In

Stoves and Ranges

Plumbing in All of Its Branches

Steam and Hot Water Heating a Specialty

Telephone 257-M **Residence 227-W**

CHURCH ST., LENOX, MASS.

Dun Roamin Kennels - Mrs. A. L. Niles (Owner)

LENOX, MASSACHUSETTS

CHAMPION DEFIANCE OF FLORNELL

DUN ROAMIN KENNELS are well equipped to board dogs and give them the best individual care. We also make a specialty of caring for matrons in whelp and rearing the pups till they are old enough to go to their new homes. If you wish to go on a vacation this summer let us take care of your dog for you. Correspondence cordially invited.

AT STUD

The well known imported wire haired Fox Terrier, CHAMPION DEFIANCE OF FLORNELL. Fee $30.00. Defiance has been siring large litters of strong healthy pups and a great many of his "get" are seen in the show ring and they are winning in the big shows.

WELWIRE WRANGLER. Fee $20.00. A wonderful dog possessed of big bone, tons of substance and all his grand points are covered with a real pin wire coat. Wrangler is just the dog for small boned bitches.

We also breed and sell English Springer Spaniels of the leading blood lines in England and America. A full line of all colors in Cocker Spaniels from the best blood obtainable. Our stock is known all over the country for its sterling quality and our puppies are reasonably priced considering blood lines. Mail orders are given my own personal attention and I fill all orders just the same as tho you came in person to the kennel. If you want real typy strong pups that you will always be proud of and can win with, try one from Dun Roamin.

NOTICE

When you see our name on a Directory you may be sure of these facts:

That every effort has been made to secure accurate information.

That the price of the book is as low as the cost of production will allow.

That the Advertising Department contains the best business houses of the city.

That the advertiser gets more for his money than from nearly any other publication.

That it is the best that can be published by anyone.

That 400 Merchants and Manufacturers indorse its value by their own advertising and renew each year.

That it adds prestige to your business to be properly classified and represented in it.

That it is your duty to patronize the work for the sake of having a good Directory of Your Town.

Berkshire Directory Co.

33 Eagle Square, Pittsfield, Mass.

IN THE DIRECTORY BUSINESS LONGER THAN ALL THE OTHER PUBLISHERS IN BERKSHIRE COUNTY PUT TOGETHER

"There's a Reason" Why Our Books are the Best

Telephone Connection

Thomas F. Slocum

CONTRACTOR AND

BUILDER

Painting and Paper Hanging Work Promptly Attended To

LENOX, MASS.

ADOLPH H. ROY

Slate, Gravel and Metal Roofing
Also Gutter Conductor and Sheet
Metal Work of every description

Estimates Furnished on Application

134 Howard Street **Telephone 1765-R** **Pittsfield, Mass.**

ON THE LEVEL

NOW, you seldom want to know much more about a man than what can be found in the **DIRECTORY,** do you? Don't you consider the **DIRECTORY** a precious part of your office necessities? And, by the way, don't you think a book so constantly used as the **DIRECTORY** a pretty good place to keep a description of your *Business Written Up Large?*

WE DO, AND IF YOU WANT EVIDENCE, SAY SO

THE DIRECTORY NEEDS YOUR SUPPORT

BERKSHIRE DIRECTORY CO.

OFFICE: 33 EAGLE SQUARE

THE CLIFFORD CO.

Contractors and Builders

ALBERT E. CLIFFORD, President JAMES O. CLIFFORD, Vice-President
WILLIAM HEWITT CLIFFORD, Sec. and Treas.
HERBERT F. HURST • ROY P. ADAMS

DEALERS IN

HARDWARE, PAINTS, CROCKERY, WALL PAPERS, LUMBER, BUILDERS' SUPPLIES, ETC.

Mill Work a Specialty

CLIFFORD COAL CO.
Anthracite and Bituminous Coal

Office Telephone 32
Mill Telephone 91

MAIN STREET
LENOX, MASS.

Maurice Willey
Everett Willey

Telephone
Lenox 9-R

WILLEY BROTHERS

Tiling of all Kinds, and for all Purposes. Ceramic, Mosaic and Architectural Tiles. Show Windows, Hospitals, Office Buildings, Bath Rooms, Store Fronts and Sun Porches. Floors of all Designs.

HOUSATONIC STREET P. O. BOX 1

LENOX STREET DIRECTORY

ASH STREET
From Hubbard north to Reynolds
Left Right
Vacant House
Manley Fairfield
Reynolds St.

CHRISTIAN HILL
A section off Hubbard Street and Taconic Avenue

CHURCH STREET
From Walker st. near Curtis Hotel north to Franklin
Left Right
Bishop Cottage No. 1
Rosewell M. Curtis
Vacant House
The Grey House, Now Vacant
James Fantini
Charles J. Bleyman
Frank Gabron
Eugene J. LaFortune
Vacant Store
Henry W. Jones
Henry W. Jones, Electric Shop
Joseph H. Johnson
Charles A. Dee
Leonard H. Peters
James Doherty
Henry P. Hageman
George Akroyd
James F. Mogan
Eugene J. LaFortune
John W. Johnson
Peter E. C. Hill
Miss Alice M. Sackett
Domenick Gioiele
Mahanna Hotel
William Mahanna
Atlantic & Pacific Tea Co.
Housatonic St. Crosses
Mrs. Anna L. Mahanna
Alfred Conte
Church Street Garage
Peter A. Nielsen
Richard Cobbett
Timothy E. Mahanna
Timothy E. Mahanna
Edward H. Sparks
Miss Gertrude A. Stanley
R. Irving Hadley
Maurice W. Howes
James D. O'Brien
David J. O'Brien
Shop Vacant
Mrs. Elizabeth O'Brien
Mrs. Mary J. Tamagne
John R. Metcalfe
Augustin C. Regnier
Elmer T. Stickles
Thomas Kelly
Miss Mary J. Stanley
Mrs. Sarah E. Brown
William E. Dunn
Stanley's Market
Mrs. Anna Lyons
John J. Hughes
Mrs. Anna O'Brien
Frank J. Ford
Tucker Street begins
Edward M. Colbert
Miss Mary Colbert
Albert Roucoulet
Franklin Street ends
Church Street ends

CHURCH STREET, LENOX DALE
From Main near River bridge westerly to East
Joseph J. Mahoney
John Pennice
John O'Connell
Chalkley Sparks
Leslie C. Farrington
Grace M. E. Church
Henry D. Wood
Mrs. Annie Tormey
Victor Stringer
Vacant House
Herbert A. Buck
William H. Washburn
James W. Washburn
Mrs. Julia E. Rioux
Mrs. Anastasia O'Brien
Michael J. Delaney
George Joyner
Charles R. Earl
Mrs. Mary Stewart
Franklin H. Cossaboom
Hiland Dale ends
Lee Back rd-Golden Hill begins

CLIFFWOOD STREET
From opp Franklin northwest to Richmond Road
Left Right
Rev. Dr. William Prall, "The Homestead"
Rev. Benson N. Wyman
Bernard N. Duclos
Albert E. Clifford
Vacant House
Mrs. Albert S. Barker
Mrs. Mary Newton
Dr. Cyrille D. Duclos
Mrs. Anna Gilmore
Benjamin F. Gilmore
Robert Rose
Thomas Rohan
Barthelemow G. Casey, (rear)
Dr. Edward R. Messer
Murray A. Brown
Mrs. Helen Satterlee "Syringa Cottage"
George A. Mole
W. Hewitt Clifford

Mrs. Frances E. C. Folsom
Walter S. Marsden
Victor Schmitt
Vacant House
Miss Emily W. Biddle "Breezy Corners"
George K. Livermore
Greenwood St. ends
Howard Cole, "Belvoir Terrace"
Dr. Henry P. Jaques
Yokum Ave. ends
George Higginson
Emil Bailey
Miss Olivia E. P. Stokes "Underledge"
Mrs. Bridget Kiley
Tremaine Parsons
Vacant House
Vacant Meat Market
David Welch
Mrs. Sarah J. Burke
Edward Du Fresne
Miss Mary M. Mackey
Miss Catherine E. Mackey
Norman Lane
Timothy Mackey
John Walters "Deep Den"
Michael Cole
Vacant House
Mrs. Mary Schenck "Valley Head"
Joseph Lavalette
Charles W. Bosworth "Home Farm"
William Roberts
Edward Leydet
Richmond Road begins
West Mt. rd

CROSSROAD

From Stockbridge street and line easterly to East (four corners) above Lenox Dale

Left Right
Kemble St. crosses
Mrs. Mary Shattuck
Paul Nardin
Laurel Lake Road
Rev. John Van Burk
Miss Georgiana W. Sargent, "Twin Elm"
Lee Road crosses
August Harrer
East St.
Main St. (Lenox Dale) ends
Walker St. ends

DUGWAY ROAD

From Pittsfield rd near Bradford place easterly to East

Left Right
Vacant House
William E. Hageman
Michael Callahan
Vacant House
Reuben Estes
Vacant House
James Clancy
Bernard P. James
Timothy McInerney
Vacant House
Mrs. Mary A. Ray
East Street

DUGWAY ROAD WEST

From Pittsfield rd near Auchmuty place westerly to West Mt. rd

Left Right
Alfred Roucoulet

EAST MAIN STREET, LENOX DALE

From Main northerly to Lenox Station.

Left Right
John J. O'Brien
Thomas M. Mooney
Washburn Block
William P. O'Brien
James A. McCabe
Michael J. Martin
Michael J. Martin Store
Lenox Dale Post Office, George H. Martin, postmaster
Washburn Hall
Lenox Dale Market
Roy & Farrington
Harry R. Avery
Avery's Store
Daniel H. Anderson
American Legion Rooms
David M. Harrigan
N. Y., N. H. & H. R. R. Depot
American Ry. Exp. Co.
Hattie B. Dennis
Herman W. Clark
Charles Bailey
Franklin J. Cossaboon
Lenox Coal Co.
Mrs. Margaret T. Feeney
Michael Cunningham
Luke A. Huban
Thomas F. Cullen
St. Vincent De Paul's R. C. Church
Rev. James B. Donahue
Elm St. begins
Lenox Dale School
Pierre Dauplaise
Lawton Ave. begins
Wallace L. Miller
Charles W. Stringer
Frank A. Millard
Roland O. Martin
Daniel T. Clifford
Thomas A. Toole
Fred G. Joyner
Michael E. Hennessey
James Shields
Raymond J. Driscoll
Roy Ave. begins

Valley Mill crossing
Michael J. Tormey, Jr.
Timothy G. Donovan
Mrs. Marie Bard
William T. Gaherty
Louis A. Perry
William A. Perry
Housatonic St. ends
Lenox R. R. Station

EAST STREET

From Church at Lenox Dale near Paterson Place north to Pittsfield Line at Holmes rd

Left Right
Vacant House
Walker Street ends
Crossroad ends
Main Street Lenox Dale ends
Peter Kergaravat
Mitchel Pensivy
Mrs. Frances Le Beux
Peter Weber
Mrs. Mary Chague
Jules P. Meuret
Morgan Farm, Silas B. Comstock
Vacant House
Willis A. Gardner
John Quinlan
Joseph Favreaut
Prosper Pratt
Emile Voison
William C. Thomas
Weston J. Wade
Julius Brignon
George Reisser
Housatonic St. crosses
Berkshire St. R. R. crosses
Mrs. Agnes Kirkwood
James H. Barry
Fred C. Regnier
George Galliford
William L. Bartlett
Henry A. Johnson
Mrs. Alice Gilmer
Michael Broderick
George H. Roucoulet
Hubbard Street ends
Old Bourne road begins
John P. Kilmer
Mrs. Emma A. Root
James Y. Henderson
Felix P. Lux
Harold V. Goodermote
Mrs. Harriet Clark
William E. Henderson
Mrs. Mary Rideout
Benjamin F. Barker
Harris Fahnestock
George Bouchane
Simon M. James off East
East Street School
Dugway rd ends
Edward Caps
Augustus Roy
Charles S. Hutchinson
Frederick C. Kirkham
Mrs. Esther E. Parker
Mrs. Anna Hutchinson
George E. Blake
Edgar C. Herrick
Charles A. Witham
George M. Parker
Herbert P. North
George N. Blake
Garfield A. Hutchinson
Charles R. Hibbard
George J. Rieger
John Boczek
Vacant House
George Darey
Louis Plancon
John Pfadenhauer
Frank D. Hutchinson
Mrs. Clara E. Witham
Clarence B. Hutchinson
Harvey H. Decker
New Lenox rd crosses
Ralph Ashworth
Frank L. White
Orville C. Watkins
Arthur E. Stevens
Mrs. Josephine E. Stevens
Horatio H. Sears
Edward B. Breck
Robert B. Andrews
Franz Carlson
Pittsfield Town Line

ELM STREET, LENOX DALE

From East Main near St. Vincent de Paul Church westerly to Main

Left Right
Augustus T. Martin
Francis W. Martin
Cassiuis D. Phelps
Mrs. Maria Voisin
Alexander J. Rollet
Martin J. Ward
Daniel J. Lynch
Emile P. Mangin
Vacant House
Frank Voisin
Edward L. Bigot
Joseph Lauber
Thomas McDonough
Edwin W. Bull
E. Augustus Martin
Tillotson Ave. begins
Richard J. Toole
Lenox Dale Fire Department House
Rev. M. Hindle Sharples
George A. Graves
Main Street

FAIRVIEW AV
From Tucker northerly to Village View
Left Right
Francis J. Nelson
Mrs. Celina Bondenet
Frederick Maskell
George L. Hughes
C. Lester Brown
John J. McDermott
John J. Kelly
Mrs. Nellie Shalley
Joseph Kotaski
Village View

FRANKLIN STREET
From Main opp Cliffwood east to Church
Left Right
Regnier Bldg.
Tillotsons Auto & Horse Livery
Robert S. Tillotson
Joseph T. Cowhig
Vacant Store
William J. Earl
Paul Antognoli
Frank J. Ford
Oscar R. Hutchinson
Garage & Service Station
Mrs. Mary O'Dea
Albert R. Bennett
Vacant Carriage Shop
John Fallon
Augustus A. Roy
Firtz Mori
Miss Victoria B. Harris
Vacant House
Church St. ends
Franklin St. ends

GREENWOOD STREET
From Main at Cong. Church westerly to Cliffwood
Left Right
Lenox Cemetery
John J. Donohoe
Cliffwood St.

HAWTHORNE STREET
From Stockbridge southwest to Stockbridge Line
Left Right
Peter A. Nielsen
Lewellyn Crosby
Charles J. Bleyman
Roger Connors
Vacant House
Vacant House
Julian P. Crosby

HIGH STREET
From Hynes av westerly and south to Housatonic
Left Right
Mrs. Ellen Barry
Daniel Curtin
Edmond C. L. Dupont
Peter Dupont
Daniel Bartone
Charles Huber
Hynes av ends
Kenneth H. Nutting
John J. Toolan
Joseph Leydet
Joseph J. Ollien
Henry Dallavalle
Emil Diot
Vacant House
Alphonse Goudey
Housatonic St.

HILAND DALE
From Main near Elm westerly and south to Church, Lenox Dale
Left Right
Clement H. Menard
Amie Chagnon
William Wigmore
Phillip Eurbin
Constant Cariety
Joseph La Pointe
Frank Guillon
Joseph Havin
Edward St. John
Eugene Cariety
Emery L. Eurbin
William Bonhotal
Charles Darey
Emil Bonhotal
James Bevins
Harry A. Joyner
Francois Fraval
Joseph Auffert
Mrs. Mary M. Brahier
Henry Claric

HOLMES ROAD
From Pittsfield rd at Gorman's to Pittsfield Line
Left Right
John J. Gifford
Frank Higgins
Harry MacDougal
Robert Kerr
Neil McIntyre
Nei E. Newton
Stephen P. Farrell
Pittsfield Line

HOUSATONIC STREET
From Main St. opp Sunset St. easterly to Lenox Depot
Left Right
Hagyard Bldg.
Frank C. Hagyard
George F. Bourne
Mrs. Jessie M. Morse
A. L. Peters & Son

Vacant Store
Mahanna Blk, vacant
Vacant Store
Paul F. Faivre
Domenick Gioiel
Werner Blk.
George Werner
William G. Peters
Stancho Boneff
Paul Antognoli
William Dorsey
Vacant Store
Henry L. Durwin
Patrick H. Hughes
Lenox Lunch
Church St. crosses
Wallace Restaurant and Lunch
Edward W. Wallace
William Mahanna Bldg.
Owen J. McCormack
William L. McDonnell
Cornelius J. Broderick
John R. Metcalfe
Miss Ellen M. Gorman
John F. Whitman
Henry W. Pong
American Railway Express, William W. Kealy, agt.
James E. Quinn
David H. Mackey
Samuel Robertson
Eugene J. Mackey
Thomas F. Mackey
Edward W. Bligh
Mrs. Catherine Mahanna
John J. Mahanna
The Lenox Hotel and restaurant
Patrick J. Welch
School Street ends
Saint Ann Cemetery
James J. Broderick
Vacant House
Mrs. Mary A. Clapper
Daniel Fuore
Mrs. Elizabeth Flynn
Edward E. Wheeler
Augustin C. Regnier
Richard Morrison
Tony Smith
Henry L. Smith
Vacant
Vacant
Michael Prout
Mrs. Mary Kelly
Vacant House
Alfred Conti
John Maiorano
Joseph Cuozzo
Miss Mary T. Meaney
Felecien Harrer
Mrs. Elizabeth McGinaty
John Pignatielli
Robert H. Applewhite
High St. ends
John C. Shea
John O'Brien
Lenox High School
George A. Akroyd
William E. Gallagher
Hynes Ave. begins
Mrs. Ellen Stanley
Existe La Brode
Mrs. Ellen S. Johnson
Mark S. Bourne
Mrs. Mary Murray
Hynes Ave. ends
Earl Crosley
William F. Tyer
Peter J. Murtha
Sylvanus C. Grant
Willow Lane begins
George V. Fiehrer
Daniel E. McIntyre
Oscar Severance
David J. Grogan
James W. Renfrew
George H. Bevins
Louis E. Gazaw
Francis L. McDermott
Peter Lester
Yves Quiniou
Leslie J. Gazaw
Joseph Cerutti, rear
Henry Vuillemenot
Willey Bros., tile workers
Edward W. Goodell, rear
Daniel F. Conklin
Mrs. Ellen O'Donnell
Antoine Peyron, rear
David Hurley ,rear
Michael Halpin
Morris Weiss
Mrs. Cizarine Girard,
Mrs. Julia Colbert
Thomas F. Leary
Miss Margaret Ford
John J. McNamara
Michael Rafferty
Mrs. Reda Christapher
Schermerhorn Road
Phinneas L. Jerome
John McGinaty
Thomas F. Healey
Edward J. Neville
East St. crosses
Fred C. Laidley
John Borden
Berkshire St. Railway
N. Y., N. H. & H. R. R. Depot
Michael T. Hogan
Lee Town Line at Housatonic River

HUBBARD STREET
From Main opp Cong. Church easterly to East
Left Right
Adelbert I. Newton

George Chapel
Joseph J. Kirby
William P. Kirby
Mrs. Ellen Leary
Mrs. Margaret Mooney
Maple Ave. begins
Mrs. Margaret Halpin
Mrs. Sarah Clancy
James R. Deery
Vacant House
James B. Murtha
Vacant House
Michael Beecher
Ash St. begins
Francois L. Penven
Taconic Ave. ends
Cowhigs Quarry
Joseph Romaire
Reynolds St. ends
Willow Lane ends
Vacant House
Mrs. Elizabeth Edwards
Miss Alice M. Osterhout
Hubert Butler
Charles H. Clark
Henry A. Wehry "Pinnacle Farm"
Vacant House
Michael Broderick
Francis L. Broderick
East St.

HYNES AVENUE

From Housatonic north, east and south to Housatonic
Left Right
Thomas Connelley
John S. Kearin
Owen J. McCormick
Thomas Johnson
High St.

KEMBLE STREET

From Walker at Episcopal Church south to Stockbridge Line
Left Right
Vacant House
Trinity Episcopal Church
Mrs. Helen L. Alexandre "Springlawn"
William E. Gallagher
Frederick A. Huntress "Sunnycroft"
J. Arthur Howland
John Bennett "Venfort Hall"
Vacant House
Frank K. Sturgis "Clipston Grange"
Vacant House
David J. Dunn
Frank Marchand
John Kane
James J. Morton
Patrick Devaney
Giraud Foster "Bellefontaine"
Robert Scott
George Bardon
Edwin Jenkins
Frank Campbell
Frank H. Butler
Charles E. Spaulding
Wm. Merrick
Crossroad crosses
Patrick Daley
Lee and Stockbridge Town Line

LAUREL LAKE ROAD

From Crossroad near Kemble south to Laurel Lake
Left Right
James Markham

LAWTON AVE., LENOX DALE

From East Main west to Tillotson Ave.
Left Right
Pierre Dauplaise, groceries and meats
Mrs. Mary Shield
Julius J. Rollet
John T. Bradshaw
Tillotson Ave. ends
Joseph Maillot

LEE ROAD

From Walker south to Lee Line
Left Right
Francis E. Henderson
"Coldbrooke"
"Wyndburst"
Claude Delahaye
Adolph G. Koch
Vacant House
Charles W. Weed
Crossroad crosses
"Blantyre"
Nathaniel W. Manley
Lee Line

LIME KILN ROAD

From Main near New Lenox rd westerly to West rd
Left Right
William P. Powers
Mrs. Daisy L. Cook
Cornelius W. Butler
Old Lime Kiln
West Mt. rd

MAIN STREET

From junction West, Stockbridge and Walker north to Pittsfield rd
Left Right
Soldier's Monument
Curtis Hotel
Rev. Thos. F. Davies
Miss Agnes Downs
Miss Alice E. Downs
Miss Edith Flood

Sedgwick Hall
Sedgwick Hall Bldg.
Lenox Library and Reading Room
George A. Mole, law office
Dr. C. D. Duclos, dentist
Howard Cole
Curtis Garage
Walter R. Davies
Mrs. Anna Kane "Elm Cottage"
Mrs. Byam K. Stevens
Frank C. Hagyard
Hagyard's Drug Store
Housatonic St. begins
Sunset St. begins
Mrs. Ida Tornquist
Benjamin H. Rogers
Rogers Electric Co.
Light House Gift Shop
Edward D. Rogers, Radios
Congregational Chapel
Berkshire Auto Repair Shop, Oliver L. Hutchinson
Lenox Academy, Mrs. E. A. Bradley, principal
Clifford Block
The Clifford Co.
Mrs. Ada L. Clifford
Mrs. Jessie G. Ferguson
Lenox Visiting Nurse Ass'n
Vacant Store
W. B. Bull, Main St. Garage
Bull Block
M. A. Brown, grocer
Daniel M. Cowhig
Oscar R. Hutchinson
W. B. Bull Sons
Mrs. James B. Ludlow
Mahanna Block
Kirkwood Plumbing & Hardware Co.
Reuben J. Farnum
Edward Mackey
Russell G. Wheeler
William Gregory
Cliffwood St. begins
Mrs. Margaret Cowhig
Walcott Gregory Meat Market
Miss Mary Hannon
Miss Anna Hannon
Mrs. Alice E. Tillotson
Robert S. Tillotson
Franklin St. begins
Gorham Drug Store Inc., Mahanna & Bligh.
The Colonial Studios
Chester V. Curthoys, Photo Shop
Yokun Inn, Mahanna & Bligh
Vacant House
Timothy W. Broderick
St. Anne's R. C. Church
St. Annie's Hall
Rev. Thomas B. Cunningham
James Higgins
Miss Kate Carey "Butternut Cottage"
Miss Edith O. Fitch
Mrs. Rose D. Fitch
John J. Nolan
Hubbard St. begins
Ross W. Whistler "Hidden House"
Greenwood St. begins
David T. Dana "Birchwood"
Congregational Church
Lenox Cemetery
Aspinwall Hotel
Aspinwall Garage
Peter J. Robare
Mrs. Alice Baker
Vacant House
James O. Clifford
Pittsfield rd begins
Taconic Ave. begins

MAIN STREET, LENOX DALE

From River bridge northerly to junction Walker, East and Crossroad
Left Right
Joseph Cahalen, blacksmith and wagonmaker
Eldorado Inn
William P. O'Brien
John J. O'Brien
Charles Lorette
Rupert F. Tormey
Lenox Coal Co.
Tillotson's Hall
French Reading Room
Tillotsons Garage
Church St. begins
Grace M. E. Church
Seymour O. Tillotson
William D. Avery
Claude W. Tillotson
George E. Lagarce
Charles E. Wade
Frank Nauroy
James A. Farrington
Mrs. Julia Patard
Francois Peron
Odd Fellow's Hall
Hiland Dale begins
Elm St. ends
Michael McCormick
Stephen LaPointe
Michael P. McCormick
Julia E. Toole
Louis Bonhotal
Wilfred Bohontal
Edward C. Roy
Eugene F. Tamagne
Louis Darey
Mark H. Hennessey
Elizabeth Besanson
Walker St. ends
East St. crosses
Crossroad ends

MAPLE AVENUE
From Hubbard to Taconic Ave.
Left Right
Mrs. Margaret W. Halpin
Thomas F. O'Brien
Mrs. Mary Caley
John J. Cooney
James D. Cameron
Edward G. Conklin
Reynolds St. begins
Taconic Ave.

MILL STREET, LENOX DALE
From Main near River bridge south to Lee Town Line
Left Right
Willow Hill rd begins
Berkshire Gravel Co.
Berk. St. Ry. crosses
N. Y., N. H. & H. R. R. crosses
Michael J. Carty
Clifford A. Fillio
John Borden
Patrick Brennan
William Mahoney
Smith Pa. Co., Centennial Mill
Lee Town Line

MOUNTAIN ROAD
From New Lenox rd junction of River rd easterly to Town Line
Left Right

NEW LENOX ROAD
From Pittsfield rd easterly to Mountain Road
Left Right
Thomas W. Austin
Mrs. Lucy A. Lemily
James Livingston
Bart Tomasso
Frank P. Reagen
Miss Susan H. Shepardson
Daniel E. Scully
Thomas P. Scully
William Smith
Arthur W. Nichols
Elwin Young
Philo B. Clapper
Herbert H. Hutchinson
Orrin M. Hutchinson
East St. crosses
Mrs. Carrie B. Hutchinson
Old Lime Kiln
Berk. St. R. R. crosses
Mrs. Belle Sears
William Prowse
Alfred R. Synyer
Duane B. Dewey
Edlard Trembley
Harvey H. Dewey, Sr.
St. Helena's Chapel
New Lenox Depot
Oscar S. Hutchinson
Vacant House
N. Y., N. H. & H. R. R. crosses
Joseph Vuillemeont
Max Greenfeld
Vacant House
School House
John J. McGowan
Tracy W. Rawling
River under Mt. rd ends
Mountain rd begins
New Lenox Cemetery
Tory Cave Farm, vacant
Vacant House
Edward C. Regan
George M. Honiker
Roy C. Barnes
John Botk
Rudolph B. Mauersberger
Washington Line

OLD BOURNE ROAD
From East above Hubbard east and south to Housatonic St. near Lenox Depot
Left Right
William Simpson
The Clifford Co. Shops
Joseph Penfornis
N. Y., N. H. & H. R. R. Depot
Berkshire Street R. R.
Housatonic Street

PITTSFIELD ROAD
Continuance of Main from Taconic Ave. northerly to Pittsfield line
Left Right
Main St. ends
Taconic Ave. begins
Mrs. Helen McDonald
Alexander Mayper
Salvatore Bassi "Twin Maples"
Michael Meagher
James Beglin
Elmer E. Parsons
Sanford K. Hutchinson
Maurice J. Roche
Mrs. Clarence C. Burke, Maple Cabin Tea Room
Vacant House
William R. Rennie
Hotel Aspinwall Pumping Station
Vacant House
Frank A. Parsons
Dugway rd begins
William J. Regnier
Ernest E. Wells
Mark B. Smith
Harold Godwin
Miss Elizabeth L. Godwin
Miss Frances B. Godwin
Vacant House
Vacant House
John H. Martin "The Martin House"

Martin Filling Station
John M. Hughes
Bradford Place, vacant
Road to Aspinwall Hotel begins
The Dugway Road West begins
Mrs. Ellen S. Auchmuty "The Dormers"
Miss Josephine Powers
Miss Mary A. Powers
Daniel Nolan
Francois Le Goff
Patrick Nagle
Lime Kiln rd begins
School house, vacant (Auchmuty)
Mrs. Florance Hutchinson
Robert Kirby
William F. Moran
Maurice F. Coakley
James H. Pelton
Mrs. Ada E. Pelton
Samuel M. Taylor
Ivan Rawson
New Lenox rd begins
James Livingston Filling Station
Vacant House
Mrs. Lucy Flynn
West Mt. rd ends
Mrs. Ellen E. Coady
Arthur Ruisseaux
North Lenox Filling Station
North School
Timothy Gorman
Kinnell Bungalow, vacant
Holmes rd begins
Branscombe Inn
Carl T. Olson
Miss Mary Nolan
Oral Abert
Walter E. Wagstaff "The Ideal Inn"
Fred Finke
Henry P. Wilson
Vacant House
Pittsfield Line

PITTSFIELD UNDER MOUNTAIN ROAD
From Lee Town line bey Wood's Pond north to Pittsfield line New Lenox
Left Right
Edward A. Lester
George W. Barker
Louis Brasie
New Lenox rd crosses
Jacob Friederich
Pittsfield Town Line

REYNOLDS STREET
From Maple Ave. east and south to Hubbard
Left Right
Ash St. ends
Thomas F. Slocum
Lewis E. Stickles
Taconic Ave. crosses
Patrick H. Martin
Vacant House
Hubbard St.

ROY AVE., LENOX DALE
From East Main westerly near Smith Paper Co., Valley Mill
Left Right
George W. Brown
David J. Brown
Theodore Goussett
Harrison Waterman
Joseph Romary
Miss Mary A. Driscoll
Louis D. Pfordt

SCHOOL STREET
From Housatonic St. next Lenox Hotel south
Left Right
Berkshire Club
William T. Lahert
Mrs. Margaret Peters
John F. Broderick
Joseph H. Johnson
John J. McCabe, Jr.
Center School Building

STOCKBRIDGE STREET
From junction West, Main and Walker south to Stockbridge line
Left Right
Vacant House
Wiaka Inn
Louis A. Crosby
Vacant House
Miss Isabel McCormack
S. Parkman Shaw
William T. Keeley
Joseph D. Wilson
Gordon R. Wilson
Frederick S. Delafield
Hawthorne St. begins
Daniel J. Cooney
Louis D. G. Mann
Mrs. Louise V. Tetu
Clinton G. Gilmore "Lithgow Cottage"
Alfred J. Loveless
Charles Lanier "Allen Winden"
John La Goffe
Cortland F. Bishop
Miss Lillian Goodman
Michael J. Mitchell
Henry White "Elm Court"
Frederick Heeremans
Cross road begins
Mrs. Helen Frothingham
Miss Haolise Meyer
(3) Vacant Houses
Thomas Stanley
Vacant House

Vincent Lagoffe
John Pensiviy
Vacant Schoolhouse
Alfred Siebert
North Crossroad begins
Wallace Weed
Kemble St.
Stockbridge Line
Raymond T. Baker "Holmwood"
Vacant House

SUNSET AVE.

From Main opp Housatonic westerly to Yokum Ave.
Left Right
Ernest T. Curtis
Mrs. Rose Colbert
Lenox Garage
James Lalonde
Charles D. MacLean
Thomas Moxon
Mrs. Emily W. Howes "Edgecomb"
Yokun Ave.

TACONIC AVE.

From Main east, south and east and south to Hubbard
Left Right
William Cameron
Maple Ave. ends
Robert F. Morrison
Constant G. Deloye
Raymond E. Lynch
Charles M. Sears
John E. White
Mrs. Alma Smith
John J. McGee
Jaques Darey
Henry C. Butler
Jeremiah J. Horgan
William T. Talbot
Reynolds St. crosses
John A. Earl
Romildo Antonangeli
August Desantis
Vacant House
Jeremiah Walsh
Baptista Bernisconi
Hubbard St.

TILLOTSON AVE., LENOX DALE

From Elm north to Lawton Ave.
Left Right
Peter Haven
B. Eugene Brasie
Alphonse Clere
Clifford C. Farrington
Louis F. Carey
Louis Lester
Hervey Loubard
Louis Martin
Joseph Erny
John B. Berton
Louis Boropert
Gustave E. Patard
Joseph Cahalen
Lawton Ave.

TUCKER

Church n Franklin, easterly
Left Right
Henry L. Durwin
John V. Novo
Harry L. Parsons
A. O. H. Hall
Miss Marion W. Parsons
Mrs. Elizabeth T. Parsons
James P. Curtin
D. Elmer Parsons
Timothy E. Dunn
Fairview Ave. begins
George R. Cooper
Albert C. Butler
Frank J. Morrier
William R. Stanley
Mrs. Emma L. McCarthy
Frank S. Mattoon, Jr.
P. H. Hughes
Frank Haverstock
John B. Fielding
Paul F. Faivre
Paul R. Baird
Mrs. Alice P. Spencer
George Werner
Thomas P. Fielding
Petre Piretti

VILLAGE VIEW

From Main at R. C. Church easterly
Left Right
Andrew Malone (rear)
Louis Malone
Walcott Gregory
Miss Mary Welch
Miss Abbie Welch
Herbert F. Hurst
Vacant
Nicholas E. Walsh
Richard A. Stanley

WALKER STREET

From Main, junction Stockbridge and West southeast to Main, Lenox Dale
Left Right
Soldier's Monument
Curtis Hotel
Town Hall
Town Offices
Lenox National Bank
Lenox News Room
Lenox Post Office
Horticultural Society
Lenox Grange No. 35
Lock-up
Bricklayers, Masons and Plasterers Union No. 16

United Brotherhood Painters, Decorators and Paper Hangers of America, Local No. 378
United Brotherhood of Carpenters and Joiners of America, No. 370
United Association Journeyman Plumbers, Gas and Steam Fitters and Steam Fitters Helpers of U. S. and Canada, Local No. 306
Foresters of America, Court Belle No. 173
Lenox Fire Dept.
Alfred L. Peters
Morrier Block
Dee's Dept. Store
Western Union Telegraph Co.
Green Parrot Candy Shop, Miss Helen Hughes, prop.
Herbert J. Klipp, jewelry, etc.
James Fantini, ladies tailor
Louis H. Regnier
Telephone Office
Southern Berkshire Power & Electric Co.
Elmer C. Newton
William L. Bull
Leonard C. Peters, antiques
Lenox Savings Bank
Charles M. Sears, treas.
Church St. begins
Dr. E. P. Hale
The Lennon Inn
Vacant House
Proctor Est., vacant
Clinton O. Jones
Lenox Brotherhood
Kemble St. begins
Miss Nancy C. Wharton "Pine Acre"
School St. begins
Trinity Epis. Church
Rev. Latta Griswold
Robert E. Bonner "Hampton Terrace"
William B. V. Finley
Mrs. Frances C. Barlow "Sunny Bank"
William R. Bonsal "Ventfort Hall"
Vacant House
Mrs. David Lydig "Thistledown"
George W. Ferguson
Schermerhorn Est., vacant
Vacant House
Vacant House
Vacant House
Ralph W. Barnes
Thomas Moxon
Lee Road begins
Vacant House, Barnes Est.
Jean Hinban
August Chollet
Arthur B. Farrington
Jerome Fraval
Frank Tallarico
Emil La Garce
John Courrant
Thomas L. Sedgwick
Main St. Lenox Dale ends
East St. crosses
Crossroad ends

WEST MT. ROAD

From West easterly to Pittsfield line
Left Right
Joseph Snellgrove
Joseph Kickery
Daniel C. Belden
Mrs. Elsie Parsons "Stonever Farm"
Charles F. Berndt
Antonio Smith
George Baty Blake "Pine Needles"
Thomas Halpin
William E. Terrill
Richmond Road begins
Cliffwood St. ends
John Mahoney
James Thompson
Mrs. Henrietta Crockett
Dugway West rd ends
Lime Kiln rd ends
Mrs. Clara Borgo
Dr. Robert Metz
Vacant House
Ernest Schmid
Alexander Rennie
Vacant House
Edmond R. Page
Pittsfield rd

WEST STREET

From junction of Main Stockbridge and Walker, westerly to Stockbridge Line
Left Right
Mrs. Turnure Kissel
Miss Adele Kneeland "Fairlawn"
Major George E. Turnure "Beaupre"
John J. Sweeney
Granville L. Winthrop "Groton Place"
Walter G. Henry
Yokun Ave. begins
Daniel C. Couig
Mrs. Julia A. Glynn
Charles Harris
James H. Stanley
Vacant House
Michael Toolan
Richard M. Mackey
William Stone
Edward Van Zandt
Edward J. Gilligan
George E. Page
Newbold Morris, Sr., "Brookhurst"
John H. Prout
John Reidy
James Barry

Edward Lahert
Mrs. Mary J. Cummings
Mrs. Jennie Belden
Mrs. Mary Lahert
Leon Leydet
Stephen B. Reynolds
Mrs. Anna L. Niles
Dun-Roamin Kennel
Juvenal Doucot
John Curtin
Richard Halpin
Whelden Drumm
John P. Kirby
Michael T. O'Brien, florist
Arthur P. Cummings
William F. Burke
John E. Burke
Richard P. Rellis
West Mt. rd begins
Miss Mary Tappan "Tanglewood"
William J. Mackey
John Keller
Samuel Dunbar
Lenox West rd begins
John Curran
"Shadowbrook"
Gaston Drake "Bonny Brae"
Henry T. Murrell
Constanti Krisienski
Henry H. Pease "The Orchard"
Road to Bald Head begins
Harry Mooney
Miss Catherine Buckingham
Michael Flynn
Stockbridge Line

WILLOW LANE

Northerly from Housatonic to Hubbard

Left Right
Charles E. Jaynes
Anthony Miller
Mrs. Hattie Jones
Antonie Roux
Charles Didey, Sr.
Marien Gleize
Mrs. Sarofino Bertoni
Louis Roux
Joseph Roux
Thomas DeFellippo
Hubbard St.

YOKUN AVE.

From West easterly to Cliffwood

Left Right
Sunset Ave. ends
Thomas W. Strong "The Gables"
Charles H. Hood
James Belford
Louis Guillou
Miss Mary Parsons "Stonover"
Miss Gertrude Parsons "Stonover"
Mrs. Kate Winthrop "Ethelwynde"
Sigurd W. Carlquist
Lenox Club
Edward T. Lahert
Cliffwood St.

Mr. Business Man

THE DIRECTORY is the most effective and most economical method of reaching all the people all the time. Those who buy without looking at the classified list of those who sell do themselves great injustice. The classified lists in the Business Directory form the best Buyers' Guide on earth. A modern up-to-date method of getting what you want. Remember, the Directory is on the job 365 days a year and is consulted more times than all other advertising mediums combined and he who looks therein does so BECAUSE he wants something. The knowledge of where to buy Goods is as important as where to sell them. If your name appears in big type and is properly classified, you get the business, otherwise the other fellow does.

Berkshire Directory Co.

Office: 33 Eagle Sq. PITTSFIELD, MASS.

The Home of Good and Reliable Directories

In the Directory Business longer than all the other Publishers of Berkshire County put together. That is why our books are the best.

"There's a Reason"

1886 1926

FORTY YEARS OF SERVICE TO WESTERN MASSACHUSETTS INVESTORS

WE will continue to serve to the best of our ability and to give each inquiry our careful attention.

WILLIAM C. SIMONS, Inc.
44 Vernon Street, Springfield, Mass.

BERKSHIRE OFFICE: 28 NORTH STREET, PITTSFIELD, MASS.
Telephone Pittsfield 4600

Judicious Advertising

CREATES a New Business
REVIVES a Dull Business
ENLARGES an Old Business
RESCUES a Lost Business
PRESERVES a Large Business
SECURES Success in Any Business
SAVES a Failing Business
ENABLES You to Get Acquainted

DIRECTORY ADVERTISING
ALWAYS BRINGS SATISFACTORY RESULTS

LENOX DIRECTORY

Copyrighted

ABBREVIATIONS—See page 59

Abert Oral, (Emma) electrician, emp Henry W. Jones, h Pittsfield rd n line
Adams Daisy R. Miss, rem to Pittsfield
Roy P., (Alice L.) The Clifford Co., res East Lee
Akroyd Alice Miss, emp Valley Mill, bds Church
George, (Alice) h Church
George A., (Delia T.) emp Peter A. Nielsen, h Housatonic
Alberg Ella Mrs., bds Kemble
Alexander Chambers, bds Lee rd n Walker
Alexandre Anna Miss, bds "Springlawn", Kemble
Helen L., widow John E., h "Springlawn", Kemble
Allen Frank H., (Lillie R.) rem from town
Ambrose Josephine F. Miss, rem to Pittsfield
American Legion Rooms, East Main, Lenox Dale
Railway Express, offices Housatonic n Church, William W. Kealy, agt., tel. 159 at Lenox, Daniel J. Lynch, agt., at Lenox Dale, tel. 33M.
Anderson Daniel H., (Esther) barber shop and pool room, Main, h East Main, Lenox Dale
Herman A., assistant steward, emp Curtis Hotel, bds do, Main
Isabella Miss, bds Church
Andrews Frances Mrs., h "Lithgow Cottage", Stockbridge
Robert B., (Edna M.) carpenter, h East at Pittsfield line, P. O. Pittsfield
Andre Joseph, emp Valley Mill, h Tillotson av., Lenox Dale
Antognoli Paul, (Amelia) groceries fish, and fruit Housatonic, h Franklin
Antonangeli Romildo, (Bettina) emp G. E. Co., h Taconic
Applewhite Robert H., (Inez L.) laborer, h Housatonic
Ashworth Ralph, (Frances S.) pattern maker, emp G. E. Co., Pittsfield, h East cor New Lenox rd, P. O. New Lenox

ASPINWALL HOTEL, L. W. Tworoger, mgr., Main n Cong. Church—See page 161
Garage, Main n Cong. Church, R. A. Stanley, mgr.
Atlantic & Pacific Tea Co., Laurence F. Flynn, mgr., Church
Auchmuty Ellen S., widow Richard T., h "The Dormers", Pittsfield rd
Auffret Joseph, (Marie) laborer, h Hiland, Lenox Dale
Austin Thomas W., (Edith) teamster, h New Lenox rd n Pittsfield rd
Avery George W., emp Pittsfield, bds Main, Lenox Dale
Harry R., (Helen R.) clerk W. D. Avery, h E. Main, Lenox Dale
William D., (Mary) groceries, dry goods, boots and shoes, gents' furnishings, E. Main n Station, Lenox Dale, h Main do

BACESILLE ANTONIO, emp Johnson, h Church n Franklin
Bailey Alfred, auto mechanic, bds Cliffwood
Charles, (Anna) emp Valley Mill, h E. Main, Lenox Dale
Emil A., (Katherine) emp Geo. Higginson, h Cliffwood
Emile A. Jr., emp Berkshire Auto Repair Shop, Maine, bds Cliffwood
George M., bds East Main, Lenox Dale
Leo A., (Cecile D.) clerk, emp Danplaise Store, h Lawton av, Lenox Dale.
Baird Paul R., (Mary E.) principal High School, h Tucker
Baker Alice T. Miss, teacher, Hartford, Ct., bds Main n Cong. Church
Alice, widow Thomas, h Main n Cong. Church
Frances E. Miss, teacher, Hartford, Conn., bds Main n Cong. Church
Helen A. Miss, teacher, Fall River, bds Main n Cong. Church
Katherine A. Miss, teacher High School, Pittsfield, bds Main n Cong. Church
Maud Miss, teacher physical culture, Lenox, bds Main n Cong. Church
May G. Miss, teacher penmanship, Lenox, bds Main n Cong. Church
Raymond T., (Margaret) director of the Mint, Washington, D. C., h "Holmwood" Stockbridge rd

Baker Thomas J., mechanical engineer, emp Newark, N. J., bds Main Cong. Church
William, emp Indiana, bds Main n Cong. Church
Bard, Marie Mrs., emp Valley Mill, h n do East Main, P. O. Lenox Dale
Bardon George, (Ruby) herdsman emp "Berkshire Estates", h Kemble do
Barker Albert S. Mrs., summer resident, h Cliffwood n Main
Benjamin F., (Edith E.,) emp Harris Fabenstock, h Lee rd
George W., laborer, h Pittsfield under Mt. rd, New Lenox
Barlow Frances C. Mrs., h "Sunny Bank", Walker
Barnes James, rem from town
Ralph W., (M. Louise,) supt. of schools, h Walker n Lee rd
Roy C., (Thomasine W.) emp Abby Lodge Farm, h Main bey Iron Bridge, New Lenox, P. O. do
Sanford, rem from town
Barry Ellen, widow Michael, h High
James, coachman emp Newbold Morris, h West do
James H., (Ella) h East n Housatonic
John J., student, bds East n Housatonic
Mary Miss, student, bds East n Housatonic
Muriel L. Miss, emp New York, bds East n Housatonic
Bartlett William L., farmer, h East n Hubbard
Bartone Daniel, (Lucy) laborer, h High
Bassi Salvatore, (Almary) prop., "Twin Maples", h Pittsfield rd n Cong. Church
Baumgartner Hans, rem from town
Jaques, laborer, h High
Beauchemin Rosario, emp Pittsfield, bds East Main, Lenox Dale
Beaudra Francois, butler, emp Mrs. R. Winthrop, Yokun av, bds do
Beebe Bernard G., rem to Pittsfield
Beecher Adeline L. Miss, emp New York City, bds Hubbard n Taconic
Agnes M. Miss, emp New York, bds Hubbard n Taconic
Julia Miss, student, bds Hubbard
Michael, (Margaret C.) emp Clifford Co., h Hubbard n Taconic av
Richard, emp "Groton Place", bds West
Beglin James F., (Rose) h Pittsfield rd n Cong. Church
Belcher Clarence, rem to Providence, R. I.
Belden Bessie P. Miss, bds West
Daniel C., (Lucy) farmer, h West Mt. rd
Jennie, widow Henry A., h West
Katherine P. Miss, trained nurse, bds West Mt. rd
Belford Richard, (Mary) supt Miss Mary E. Parsons, h Yokun av
Bennett John, (Katherine) emp F. A. Huntress, h Kemble n do
Benz Carrie E., widow Frederick J., rem to Pittsfield
Frederick D., rem to California
Bergendorf Alida Miss, maid, emp Miss O.E.P. Stokes, bds do Cliffwood

BERKSHIRE AUTO REPAIR SHOP, Oliver L. Hutchinson, Main—See page 158
Club, School cor Housatonic

BERKSHIRE GRAVEL CO., A. I. Newton and J. W. Washburn, Lenox Dale—See page 75

Bernisconi Baptista, (Mary) mason contractor, h Taconic av
Angelo, laborer, bds Taconic av n Hubbard
Louis, laborer, bds Taconic av n Hubbard
Berndt Anna M. Miss, teacher Lenox, bds Stoneover farm, West rd
Charles F., (Martha) supt Stoneover farm, West rd, h do
Berton John B., (Anna) emp "White Lodge", h Tillotson av, Lenox Dale
Bertoni Sarafino, widow Antonio, h Willow Lane
Bertrand Napoleon, emp Johnson & Ford, res Pittsfield
Besanson Elizabeth Miss, h Main n Four Corners, Lenox Dale
George H., gardener and farmer, bds Main n Four Corners, Lenox Dale
Louis E., clerk, W. D. Avery, bds Main n Four Corners, Lenox Dale

Bevins George H., (Maud E.) emp Pittsfield, h Housatonic bey Willow lane
James E., (Maud) laborer, h Hiland, Lenox Dale
John, (Ann) rem to S. Lee
Biddle Emily W. Miss, h "Breezy Corners", Cliffwood c Greenwood
Bigot Edward L., (Eleanor E.) emp Lenox, h Elm, Lenox Dale
Emil, emp Valley Mill, bds Elm Lenox Dale,
Lontine E. Miss, emp Valley Mill, bds Elm, Lenox Dale
Birks Florence Miss, sec. emp Miss O.E.P. Stokes, Cliffwood, bds do
Bishop Beatrice B. Miss, bds "The Maples" Stockbridge
Cortland F., (Amy) h "The Maples", Stockbridge
Blake Charles S., rem to Brooklyn
Ella M., widow John D., h East Main, Lenox Dale
George Baty, (Margaret) h "Pine Needles" West Mt. rd
George E., (Bessie M.) h East bey Schoolhouse
George N., (Isabella) h East bey Schoolhouse
John D., rem to Pittsfield
Julia Miss, bds "Pine Needles", West Mt. rd
Margaret Miss, bds "Pine Needles", West Mt. rd

BLEYMAN CHARLES J., (Katherine E), antiques, furniture repairing and upholstering, Church—See page 160

Bligh Edward W., (Alice T.) druggist, Gorham's Drug Store, h Housatonic n Church
Bliven Charles C., (Olive S.) rem to Otis
Boczek John, (Adelina) farmer, h East n New Lenox
Boisvert Robert E., (Mary L.) rem to Waterbury, Conn.
Bondenet Celina, widow Charles h Fairview av
Jeanne Miss, pvt. sec, bds Fairview av
Palmyre Miss, bds Fairview av
Boneff Stancho, (Germaine) merchant tailor, Housatonic n Church, h do
Bonhotal Alfred, emp Lenox, bds Lenox Dale
Emil, (Louise) laborer, h Hiland Dale, Lenox Dale
Emil, Jr., rem to Pittsfield
Louis, (Mary A.) emp G. E. Co., Pittsfield, h Main, Lenox Dale
Louis 2nd, emp Berk. Gravel Co., bds Hiland Dale, Lenox Dale
Wilfred, (Mary A.) emp Berk. Gravel Co., h Main, Lenox Dale
William, (Mary) emp Berk. Gravel Co., h Hiland Dale, Lenox Dale
Bonner Robert E., (Kate H. G.) h "Hampton Terrace", Walker
Bonsal Edith Miss, student, bds "Ventfort Hall" Walker
Roscoe W., student, bds "Ventfort Hall" Walker
Warwick, student, bds "Ventfort Hall", Walker
William R., (Edith) h "Ventfort Hall", Walker
Boorzinsky Elizabeth Mrs., assistant teacher, Lenox Academy, res Pittsfield
Borden Agnes C. Miss, stenographer, bds Housatonic bey East
John, (Letitia) carpenter, h Housatonic bey East
John P., (Helen F.) emp G. E. Co., Pittsfield, h Mill, Lenox Dale
William, emp New York City, bds Housatonic. bey East
Borgo Clara, widow John, h West Mt. rd, n Lime Kiln rd
Constantine, emp Rhode Island, bds West Mt. rd
Dominick, farmer, bds West Mt. rd
Boropert Louis, (Marie Ame) emp N. Y., N. H. & H. R. R., h Tillotson av, Lenox Dale
Bosworth Charles W., (Racheal) h "Home Farm," Cliffwood
Botk John, (Barbara) emp Mill Brook Farm, h Main, New Lenox bey Iron Bridge, P. O. do
Bouchane George H., (Ruth L.) emp Pittsfield, h off East bey Dugway
Bourne George F., (Grace A.) supt Lenox Water Co. and supt Cemeteries, h Housatonic n Main
Mark S., (Anna M.) plumber, J. H. Johnson, h Housatonic
Bourquin Adele V. Miss, emp Miss L. Goodman, "Yokun", bds do
Boyker Ellios, rem from town
Boyle Edward H., (Madge) rem to New York

Bradshaw John T., (Elizabeth) emp Eagle Mill, h Lawton av, Lenox Dale
Paul T., chauffeur, emp Stockbridge, bds Lawton av, Lenox Dale
Brahier George, emp Niagara Mill, bds Hiland, Lenox Dale
Mary M., widow Peter, h Hiland, Lenox Dale
Branscombe Inn, restaurant, E. J. Branscombe, (Freda) prop., h Pittsfield rd cor Holmes rd
Brasie Alfred L., (Ella M.) rem to Hinsdale
Edward, bds Pittsfield under Mt. rd
Eugene, (Daisy B.) emp Eaton Dikeman & Co., h Tillotson av, Lenox Dale
Floyd G., rem to Hinsdale
Louis, (Mary) laborer, h Pittsfield under Mt. rd
Breck Edith M. Miss, student, bds East n Line, P. O. Pittsfield
Edward B., (E. Alice) emp Pittsfield, h East at Pittsfield Line, P O. Pittsfield
Kenneth H., emp Pittsfield, bds East at Pittsfield Line, P. O. Pittsfield
Brennan Patrick, emp Eagle Mill, h Mill, Lenox Dale
Patrick J., emp Columbia Mill, bds Mill, Lenox Dale
Briant Marguerite E. Miss, rem from town
Mary, widow Thomas, rem from town
Briggette John (Annette V.) rem from town
Brignon Julius, (Josephine) carpenter, h East n Housatonic
Bristed Charles Astor, h "Lakeside", West bey Shadowbrook
Broderick Cornelius J., (Margaret V.) attorney at law and insurance, Housatonic n Church, h Main
Francis L., (Lavinia) emp Kirkwood Plumbing Co., h Hubbard c East
James J., (Elizabeth) laborer, h Housatonic at cemetery entrance
John F., (Agnes) emp The Clifford Co., h School
Michael, laborer, h Hubbard c East
Timothy W., (Elizabeth C.) treas. Kirkwood Plumbing & Hardware Co h Main
William J., laborer, bds Housatonic at Catholic cemetery entrance
Brown Carleton F., student, bds Tucker
C. Lester, (Alice) clerk emp M. A. Brown, h Tucker
David, (Nora E.) emp Valley Mill, h Roy av, Lenox Dale
George W., (Margaret M.) emp G. E. Co., Pittsfield, h Roy av, Lenox Dale
James S., emp G. E. Co., Pittsfield, bds Roy av, Lenox Dale
Lucy C. Miss, bds Cliffwood
Murray A., (Caroline M. R.) grocer, W. B. Bull blk, Main, h Cliffwood
Philip V., student, bds Church
Sarah E., widow Walker, h Church

BRUCE & ROBERTSON, R. C. Robertson, successor, real estate and insurance brokers, 407 Berkshire Life Bldg., 7 North, Pittsfield, Mass.—See bottom back cover

Bruchey John S., rem from town
Brunell Albert R., (Julia T.) carpenter, h Franklin
Brymer Jean A. Mrs., emp John McGinaty, bds Housatonic n East
Buck Daniel D., emp Berk. Gravel Co., bds Church, Lenox Dale
Herbert A., (Amber) carpenter, h Church, Lenox Dale
Norman, bds Church
Raymond, bds Church, Lenox Dale
William, emp Valley Mill, bds Church, Lenox Dale
Buckingham Catherine Miss, h West n Shadowbrook
Bull Edwin W., (Hannah M.) tinsmith, h Elm, Lenox Dale
Walter E., (Emmadeane) rem to Glendale, Cal.
William L., (Jessie H.) (W. B. Bull Sons) h Walker

BULL WILLIAM B. SONS INC., William L. Bull, D. Elmer Parsons, Main St. Garage, Main—See page 159

Bullard William Dr., h "Highwood", West
Burke Clarence C. Mrs., prop Maple Cabin Tea Room, h Pittsfield rd

Burke Edward A., florist, bds West
John E., (Ida) emp "Tanglewood" h West
Sarah J., widow Thomas W., h Cliffwood
William F., (Elizabeth) emp "Tanglewood" h West
Burton—See Berton
Butler Albert C., (Ellen) emp Granville Winthrop, h Tucker
Albert C., Jr., student, bds Tucker
Alice, widow George F., bds Lime Kiln rd
Cornelius W., (Ada) teamster, h Lime Kiln rd
Edith Miss, bds Kemble
Francis G., bds Tucker
Frank H., supt Berk. Estates, Inc., h Kemble
Harriet Miss, bds Tucker
Henry C., (Agnes) emp Aspinwall, h Taconic av
Hubert, (Bessie M.) emp New York, h Hubbard n Wehry Farm
Lawrence, chauffeur, bds Taconic av
May A. Miss, bds Kemble
Paul, laborer, bds Tucker
Theodore R., emp So. Berk. Power & Elec. Co., bds Taconic av

CAHALEN EDWARD, student, bds Tillotson av, Lenox Dale
Joseph, blacksmith and wagon maker, Main, Lenox Dale, h Tillotson av, Lenox Dale
Caley Mary, widow Frederick, h Maple av
Sara A. Miss, teacher Lenox, bds Maple av
Cahill Elizabeth M. Miss, emp F. S. Delafield, bds Court House Hill do
Callahan Martin, rem to Lebanon, New York
Michael, farmer, bds Dugway rd, East
Cameron James D., (Gabrielle) cashier, emp Lenox Natl. Bank, h Maple av
William, (Mary J.) sexton Trinity Church, h Taconic av
Campbell Frank, (Abbie) herdsman, emp Foster Place, h do Kemble
Irving M., emp Lenox Lunch, bds Fairview
Canavan Florence P. Miss, bookkeeper, emp Peter A. Nielsen, res Pittsfield
John, emp Kirkwood Plumbing & Hardware Co., res Pittsfield
Patrick, carpenter, h Hawthorne in Stockbridge
Caps Edward, (Mary) coachman, emp Fahnestock Place, h n do East
Carey Edward, rem to Pittsfield
Kate Miss, h "Butternut Cottage", Main
Louis F., (Lillian) h Tillotson av, Lenox Dale
Minnie, widow John J., Lawton av., Lenox Dale
Caritey Alfred C., (Maria) emp Lenox Coal Co., h Church, Lenox Dale
Constant, (Mary M.) h Hiland, Lenox Dale
Carlquist Sigurd W., (Eva K.) supt, Mrs. Robert Winthrop, Yokun av, h do
Carlson Carl, bds East at Line, P. O. Pittsfield, R.F.D.
Franz, (Anna) farmer, h East at Pittsfield line, P. O. Pittsfield, R.F.D.
Carr Thomas G., emp J. N. Martin, bds Pittsfield rd do
Carson Howard, (Ruth E.) rem to Napanock, N. Y.
Carter Edward C., civil engineer, bds Tucker
Carty John, student, bds Mill, Lenox Dale
Martin T., emp L. C. Peters & Son, Lenox, res Lee
Michael J., (Ellen) carpenter, Clifford Co., h Mill, Lenox Dale
Casey Anna Miss, teacher Lenox Dale School, bds Housatonic bey Hynes av
Barthelemow G., (Marie E.) painter, h Cliffwood (rear) n T. Rohan
Frances V. Miss, teacher Center School, bds Housatonic bey Hynes av
Cemetery (Lenox) Greenwood and Main
(St. Ann's) Housatonic
Centennial Mill, Smith Paper Co., props, Mill, Lenox Dale
Center School, Housatonic
Cerutti Joseph, (Teresa) emp C. G. Deloye, h Housatonic bey Hynes av
Chagnon Amie, (Elvira) emp G. E. Co., h Hiland Dale, Lenox Dale
Ramie, painter, bds Hiland Dale, Lenox Dale

Chague Alphonse, Jr., (Mary) emp W. D. Sloan, Elm Court, h do
Eugene, emp Elm Court, bds East bey Four Corners, Lenox Dale
Mary, widow Alphonce, h East bey Four Corners, Lenox Dale
Chapel George N., (Anna V.) emp Ross W. Whistler, "Hidden House", Main c Greenwood, h Hubbard av n Main
Chapron Mary, widow John, bds Hiland, Lenox Dale
Chollet August, (Anna) h Walker
Christopher Reda, widow William, h Housatonic
Church Street Garage, Peter A. Nielson, Church n Housatonic
Cico—See Decico
Clahassey James H., teamster, emp Mrs. T. T. Cowling, bds Main
Claire—See Clere
Clancy James ,(Mary) laborer, emp Mrs. Auchmuty, h Dugway rd n East
Sarah, widow William, h Hubbard
Clapper Mary A., widow Jay T., h Housatonic
Minnie B. Miss, maid emp F. S. Delafield, Stockbridge, bds do
Philo B., (Hortense L.) carpenter, emp Pittsfield, h New Lenox rd n Nichols
Claric Henry, (Mary) teamster, h Hiland Dale, Lenox Dale
Clark Charles H., (Ella I.) milk peddler, h Hubbard
Harriet, widow Samuel H., h East above Hubbard
Herman W., laborer, emp Town, h E. Main, Lenox Dale
Madeline B. Miss, bookkeeper, emp Pittsfield, bds New Lenox rd n Pittsfield rd
Margaret Miss, teacher, emp New Jersey, bds Hawthorne, Stockbridge
William H., crpenter, h Hawthorne, Stockbridge
William Mrs., h Hawthorne, Stockbridge
Clere Alphonse, (Justine) emp Lenox, h Tillotson av, Lenox Dale
Rene A., studendt, bds Tillotson av, Lenox Dale
Clues Elsie, widow Henry, rem from town
Clifford Ada L., widow William G., h Main
Albert E., pres The Clifford Co., h Cliffwood
Annie Miss, bds Cliffwood
Block, Main
Daniel T., (Julia) emp Valley Mill, h E. Main, Lenox Dale
Florence Miss, bds Cliffwood

CLIFFORD CO. THE, Albert E. Clifford, pres; James O. Clifford, vice-pres; William H. Clifford, sec and treas, contractors and builders, also hardware paints, lumber, builders' supplies, coal, wood, etc., Main—See page 166

CLIFFORD COAL CO., anthracite and bituminous coal Main —See page 166
James O., (Bertha) (The Clifford Co.) h Main c Taconic av
James T., student, bds E. Main, Lenox Dale
Olive E. Miss, bds Cliffwood
Ruth E. Miss, teacher chemistry, High School, Pittsfield, bds Main
William Hewitt, (Grace M.) sec and treas, The Clifford Co., h Cliffwood
Clucas Lowell M., (Frances) rem to Stockbridge
Coady Joseph A., emp G. E. Co., Pittsfield, bds Pittsfield rd opp West Mt. rd, P. O. Pittsfield, R.F.D.
Ellen E., widow Daniel, h Pittsfield rd n North school, P. O. Pittsfield, R.F.D.
Loretta Miss, bds Pittsfield rd opp West Mt. rd, P. O. Pittsfield, R.F.D
Coakley Jane M. Miss, Lenox News Room, bds Pittsfield rd n Auchmuty Place
Maurice F., (Margaret) carpenter, h Pittsfield rd n Auchmuty Place
Walter M., Lenox News Room, Town Building, Walker, bds Pittsfield rd n Auchmuty Place
Cobbett Richard C., (Katherine) emp Miss Parsons, h Church n Housatonic

Cody Thomas, emp Golf Club, bds Hotel Lenox
Coffey Catherine A. Miss, rem to Pittsfield
David, (Mary) rem to Pittsfield
David W., rem to Pittsfield
Margaret M. Miss, rem to Pittsfield
Mary Miss, bds Tucker
Colbert Edward M., (Theresa M.) emp City Garage, Pittsfield, h Church
Gertrude A. Miss, bds Sunset av
Julia, widow Thomas, h Housatonic below Hynes av
Mary M. Miss, bookkeeper, Kirkwood Plumbing and Hardware Co., bds Sunset av
Mary Miss, dressmaker, h Church c Franklin
Rose, widow Maurice, h Sunset av
Cole Howard, (Faith B.) office Sedgwick Hall Bldg., Main
Marguerite M. Miss, bds Cliffwood n Greenwood
Michael, (Susan) chauffeur, Miss E. W. Biddle, Cliffwood, h n do
Susan Miss, bds Cliffwood, n Greenwood
Comstock Silas B., (Bessie) farmer, "Morgan Farm" h East n Four Corners
Congdon S. Marilla Miss, rem to Lee
Congregational Church, Main c Greenwood, Rev. Benson N. Wyman, pastor
Conklin Agnes C. Miss, governess, bds Maple
Catherine M. Miss, bds Maple
Charles, rem to Miami, Fla.
Daniel F., emp Hotel Aspinwall, h Housatonic below Hynes av
Edward G., (Elizabeth E.) watchman, emp "Bellefontaine", h Maple av
May E. P. Miss, emp Pittsfield, bds Housatonic bey Hynes av
Connelly Thomas, (Margaret) gardener, h Hynes av
Connors Henry, chauffeur, emp G. B. Blake, West Mt. rd, bds do
Maurice, laborer, bds High
Roger, (Emma) houseman, emp Groton Place, h Hawthorne
Conte Alfred, (Sarah), shoemaker, Church, h Housatonic
Cook Daisy L. Mrs., emp Pittsfield, h Lime Kiln rd
Ernest, laborer, bds Lime Kiln rd
Henry G., emp The Clifford Co., h Old Bourne rd n Lenox Station
Cooney Daniel J., (Alice C.) porter Curtis Hotel, h Stockbridge
Francis P., emp Mrs. N. C. Niles, bds Maple
J. Harry, student, bds Stockbridge
John J., (Rose) emp Granville Winthrop, h Maple av n Hubbard!
Joseph, bds Maple av n Hubbard
Cooper Geo. R., h Tucker
James, (Katherine) rem to Stockbridge
Lillian M. Miss, bds Tucker
Cossaboon Franklin H., carpenter, h Lee back rd, Lenox Dale
Franklin J., (Ina), bookkeeper, emp Lenox Coal Co., h E. Main
Rebecca C., widow Edwin, librarian Lenox Dale Reading Room, bds Main, Lenox Dale
Cotton Harry N., (Eva) rem to Pittsfield
Kenneth C., rem to Pittsfield
Marguerite M., rem to Pittsfield
Couig Daniel C., laborer, h West
Courrant John, (Frances) laborer, h Walker n East
Cowhig Daniel M., (Mary E.) emp Mrs. M. Cowhig, h Main
Joseph T., (Adella L.) emp Mrs. M. Cowhig, h Franklin
Margaret, widow Theodore, grading, excavating, trucking and stone crusher, Main, h do
Craven Anna J. Miss, maid, emp Miss I. McCormack, bds Stockbridge n Main
Crerar John, emp Kirkwood Plumbing & Hardware Co., res Pittsfield
Crockett Henrietta, widow Wellington, h West Mt. rd
Crosby Earl, (Sarah O.) emp L. A. Crosby, h Housatonic n Hynes av
Howard, emp Hutchinson Garage, bds Fire Dept., Walker
Julian P., (Anna V.) carpenter and machinist, h Hawthorne

Crosby Llewellyn, (Anna S.) market gardener, emp L. A. Crosby, h Hawthorne
Louis A., h "Wiaka Inn", Main n West
Crouse Phillip R., rem to Black Hall, Conn.
Crowley Annie Miss, waitress, emp Miss Kate Carey, Main, bds do
Cullen Thomas F., (Mary A.) emp Valley Mill, h E. Main, Lenox Dale
Culverhouse Anna Miss, grad. nurse, bds "Tornquist Villa" Main
Cummings Arthur F., emp Mrs. A. L. Niles, bds West
Arthur P., (Katherine) emp Bullard Place, h West
John H., bds West
Marcella Miss, student, bds West
Margaret Miss, emp Pittsfield, bds West
Mary J., widow William H., h West
William L., (Harriet S.) emp Lenox Dale Market, res Pittsfield
Cunningham James, bookkeeper, emp G. E. Co., Pittsfield, bds E. Main, Lenox Dale
Michael, (Mary) janitor, Lenox Dale School, h E. Main, Lenox Dale
Thomas B. Rev., rector St. Anne's R. C. Church, h Main n do
William J., clerk, emp J. A. McCabe, bds E. Main, Lenox Dale
Cuozzo Joseph, (Margaret) emp Mrs. Cowhig, h Housatonic
Curran John, (Margaret) emp Shadowbrook h West in Stockbridge "Gate House", Shadowbrook
Curthoys Chester, photographer, Main, bds Main

CURTHOYS GEORGE W., (Lillian M.) Ye Colonial Art Studio, Main, h do—See page 161

Curtin Bridget Miss, emp G. B. Blake, West Mt. rd, bds do
Daniel, (Rose) laborer, h High
James P., (Mary) gardener, Mrs. Kissell, h Tucker
John, (Mary) emp Mrs. R. C. Dixey, h West
Margaret R. Miss, teacher, bds Tucker
Mary R. Miss, student, bds Tucker
Curtis Ernest T., (Elizabeth S.) supt Lenox Brotherhood, h Sunset av n Main
Garage, John J. Hughes, Jr., mgr., Main
George C., (Fannie E.) h Pittsfield rd n Taconic

CURTIS HOTEL, in the heart of the beautiful Berkshire Hills, Mrs. Irma G. Curtis and Mrs. Lura Curtis Jones, props. Main c Walker, Rosewell M. Curtis, mgr.
Mildred E. Miss, student, bds Sunset
Rosewell M., (Vera R.) mgr. Curtis Hotel, h Church n do
Cuyler Eleanor De Graff Miss, rem from town

DALEY ANNA E. MISS, bds Kemble
Catherine Miss, maid, emp "Overlee" bds Kemble
Edward P., chauffeur, emp "Overlee", bds Kemble
George E., emp Johnson & Ford, res Lee
Helen M. Miss, bds Kemble
John T., chauffeur, bds Kemble
Margaret Miss, clerk, emp Pittsfield, bds Kemble
Patrick, (Mary) supt, emp "Overlee", h Kemble
Dallavalle Emily Miss, student, bds High
Frank, student, bds High
Henry, (Mary) painter, h High
Joseph, student, bds Tucker
Dana David T., (Georgette C.) h "Birchwood", Main c Hubbard
Darey Alice Miss, bds Main, Lenox Dale
Charles L., (Rose A.) emp G. E. Co., Pittsfield, h Hiland Dale, Lenox Dale
Cora M., widow Joseph H., rem to Pittsfield
Edmond, student, bds Taconic, Christian Hill
George (Louise M.) laborer, emp The Dormers, h East n New Lenox
Jaques, (Augustine) emp Clifford Co., h Taconic av, Christian Hill

Darey John, carpenter, bds Hubbard av, Christian Hill
Louis C., emp W. B. Bull & Sons, bds Hubbard av, Christian Hill
Louise M. Miss, emp New York, bds East n New Lenox
Louis, (Jennie) blacksmith, h Main, Lenox Dale
Dart Emma Miss, bds East at Hubbard
Dauplaise Florentine Miss, emp Valley Mill, bds E. Main, Lenox Dale
Juillet Miss, clerk, emp Dauplaise Store, h E. Main, Lenox Dale
Pierre, carpenter, also groceries and meat, Lawton av, h E. Main, Lenox Dale
Davies Eleanor Miss, student, bds "Curtis Cottage" Main
Robert Van C., student, bds "Curtis Cottage" Main
Thomas F. Rt. Rev., Bishop of Diocese of Western Mass., h Main cor West
Walter R., (Christine Van C.) h "Curtis Cottage" Main
Davis Charles N., (Lillian I.) rem from town
DeCico Antonio, emp Elm Court, h Golden Hill rd
Decker Harvey H. (Stella) h East cor New Lenox rd
Dee Charles A., (Carolyn S.) dry goods, gents' furnisher, hatter and shoes, Morrier Blk., Walker, h Church
Deede—See Didey
Deery James R., (Grace A.) watchman, h Hibbard
DeFellippo Giavonni, emp D. T. Dana, bds do Main
Thomas, (Aufemia) emp D. T. Dana, h Willow Lane n Housatonic
deHeredia Georgia B. C., widow Carlos, h "Wheatleigh", Stockbridge, Middle rd
Delafield Frederick S., (Anna) real estate and insurance, h "Little Farm" Stockbridge
Delahaye Claude, (Louise) rem from town
Delaney Michael J., (Kate) emp Valley Mill, h Church, Lenox Dale
Dellear Sylvester, emp G. E. Co., Pittsfield, bds Main, New Lenox

DELOYE CONSTANT G., general contractor and builder, Taconic av, h do—See page 160

Dempsey Timothy, tailor, emp James Daherty, bds Church
Dennis Hattie B. Mrs., h E. Main, Lenox Dale
Frank, emp Clifford Co., res East Lee
Dertelli Emma Miss, emp Mrs. Mayper, bds do Pittsfield rd n Main
Desantis August, (Adelaide) laborer, h Taconic
Devaney Augustin M., emp New York, bds Kemble
Francis P., emp New York City, bds Kemble
Helen Miss, student, bds Kemble
Mary I. Miss, emp New York, bds Kemble
Patrick, (Nellie) chauffeur Giraud Foster, h Kemble n do
Dewey Duane B., (Lens) farmer, Main, New Lenox, h do
Harvey H., Sr., (Carrie B.) farmer, h New Lenox
Harvey H., Jr., student, bds Main, New Lenox
Lophelia E. Miss, bds Main, New Lenox
Ruth S. Miss, emp Pittsfield, bds Main, New Lenox
DeWitt William R., Jr., (Elizabeth) rem to Florida
Dicicco Angelica, widow Dominick, bds Taconic
Dickinson George F., horseman, prop. Lakeover Summer Camp, Northeast shore, Lake Mahkeenac, P. O. Lenox
Di Cristozaro Andrea, widow William, bds Housatonic
Didey Charles, Sr., laborer, h Willow lane below Hynes av
Gaston, (Delia) emp R. S. Tillotson, h Walker
Dillon Thomas B. Rev., assistant pastor, St. Anne's R. C. Church, Main
Dimon Lola Miss, rem to Gt. Barrington
Diot Emil, (Caroline) laborer, h High
Dodge Alice T. Miss, rem to Pittsfield
Doherty James, (Ellen A.) merchant tailor, Church n Housatonic, h do
Lewis A., florist, emp Laniers, bds Stockbridge do
Dolan Delia Miss, emp Mrs. Dana, bds do Main
Domiano Peter, (Millana) rem to New Jersey

Donahue James B. Rev., rector, St Vincent de Paul R. C. Church, h E. Main, Lenox Dale
Donohoe Catherine F. Miss, bds Greenwood
John J., supt, emp Howard Cole, h Greenwood
Donovan Mary K. Miss, emp Valley Mill, bds n do East Main, P. O. Lenox Dale
Timothy G., (Margaret M.) emp Clifford Co., h East Main n Valley Mill, P. O. Lenox Dale
Donval Francine Miss, emp "Stoneover", bds Hubbard
Doran Henry M., Jr., bds Housatonic
Henry M., Sr., (Nora J.) h Housatonic
Leonora M. Miss, emp Pittsfield, bds Housatonic
Margaret L. Miss, bds Housatonic
Nora J. Mrs., prop, The Lenox Hotel, h Housatonic
Dorsey Margaret M. Miss, bds Housatonic
William, h Housatonic c Church
Doucot Adele Miss, student, bds West
Juvenal, (Adele) emp Mrs. Bonsal, h West
Dowling Bartholomew, laborer, bds High
Downing Patrick, laborer, bds High
Downs Agnes Miss, graduate nurse, h Main n Curtis Hotel
Alice E. Miss, teacher, Commercial High, Pittsfield, h Main n Curtis Hotel
Margaret E. Miss, student, bds Main n Curtis Hotel
Drake Gaston, (Mary) h "Bonny Brae" West
Mary Miss, bds "Bonny Brae" West
Driscoll Catherine A. Miss, emp Valley Mill, bds Roy av, Lenox Dale
Mary A. Miss, emp Valley Mill, h Roy av, Lenox Dale
Raymond J., (Kathleen F.) mgr. Morgan House, Lee, h E. Main, Lenox Dale
Richard V., rem to Pittsfield
Drumm Floyd D., rem to Stockbridge
Iola Miss, student, bds West
Rachael A. Miss, stenographer, emp Gt. Barrington, bds West
Whelden, (Miranda) carpenter, h West
Drury Bessie A. Mrs., rem to New York City
Duclos Bernard N., (Mathilde) h Cliffwood
Cyrille D., (Kathryn A.) dentist, Sedgwick Bldg., Main, office hours, 9 a. m. till 5 p. m., h Cliffwood
Delphine A. Miss, bds Cliffwood
DuFresne Adele S. Miss, emp N. Y. City, bds Cliffwood
Edward, (Cordelia) carpenter, h Cliffwood
Elizabeth C. Miss, emp Boston, bds Cliffwood
Felecie Miss, emp New York, bds Cliffwood
Francis, salesman, emp Armour & Co., Florida, bds Cliffwood
Malvina Miss, emp New York, bds Cliffwood
Pauline C. Miss, emp N. Y. City, bds Cliffwood
Dunbar Alice Miss, trained nurse, bds West n Shadowbrook
Elsie Miss, bds West n Shadowbrook
Frank A., farmer, bds West n Shadowbrook
Harry S., bds West n Shadowbrook
Minnie Miss, teacher, bds West n Shadowbrook
Samuel, (Anna S.) farmer, h West n Shadowbrook
Dunn Clement H., clerk, emp Atlantic & Pacific Store, bds Tucker
David J., (Mary) supt F. K. Sturgis, h Kemble
James W., emp Emily W. Biddle, res Pittsfield
Raymond L., emp Greenwich, Conn., bds Tucker
Timothy E., (Margaret) policeman, h Tucker
William F., (Luretta) emp Pittsfield, h Church

DUN ROAMIN KENNEL, Mrs. A. L. Niles, prop., West—See page 163

Dupont Edmond C. L., (Julia) foreman emp Berk. Gravel Co., h High
Helen M. Miss, emp Pittsfield, bds High

Dupont Julia H. Miss, emp Pittsfield, bds High
Peter, (Hortence) emp The Clifford Co., h High
Durwin Henry L., (Mary E.) groceries, boots, shoes and gents' furnishing goods, Housatonic c Church, h Tucker

EARL CHARLES R., (Ida) emp Lenox Coal Co., h Church, Lenox Dale
John A., (Letitia) emp Giraud Foster, h Taconic av
Mary Miss, bds Church, Lenox Dale
William J., (Madeline G.) emp F. F. Slocum, h Franklin
Echelser Philip, teamster, emp "Allen Winden", bds Stockbridge do
Edwards Anna L. Miss, rem to New York
Edward W., (Anna E.) rem to New York
Elizabeth, widow Wales, h Hubbard, n Curtis Farm
Elizabeth H. Miss, rem to New York
Sarah H. Miss, teacher, bds Hubbard n Curtis Farm
Eisendorff Michael, bds Pittsfield under Mt. rd, New Lenox
Eldorado Inn, William P. O'Brien, prop, Main, Lenox Dale
Erny Joseph, (Rose) emp Lenox, h Tillotson av, Lenox Dale
Estes Reuben, (Effie) carpenter, h Dugway rd East
Eurbin Emery, (Celina) agt. emp John Hancock Ins. Co., h Hiland Dale, Lenox Dale
Philip, (Phoebe) laborer, h Hiland Dale, Lenox Dale
Viola M. Miss, emp Greenfield, bds Hiland Dale, Lenox Dale
Even—See Havin

FAHNESTOCK HARRIS J., (Mabel M.) h "Eastover", bey Hubbard
Faidley James, laborer, bds Hotel Lenox
Fairfield Dorothy E. Miss, student, bds Ash
Manley, (Elizabeth) emp Berk. Gravel Co., h Ash n Hubbard
Robert M., emp So. Berk. Power and Elec. Co., bds Ash
Faivre Paul F., (Agnes C.) barber, Housatonic n Tucker
Fallon Daniel E., emp W. B. Bull Sons, bds Franklin
James J., (Hazel W.) bds Franklin
John, (Nettie) emp R. S. Tillotson, h Franklin
John F., emp Curtis Hotel, bds Franklin
Thomas, teamster, emp R. S. Tillotson, bds Franklin

FANTINI JAMES, ladies' tailor, Walker, h Church—See page 161

Farnam Clifford, emp Kirkwood Plumbing & Hardware Co., bds Main
Reuben J., (Agnes M.) laborer, h Mahanna Blk., Main
Farrell Mary Miss, student, bds Holmes rd n line P. O. Pittsfield, R.F.D.
Stephen P., (Bessie) steamfitter, emp Pittsfield, h Holmes rd n Pittsfield line, P. O. Pittsfield, R. F. D.
Farrington Arthur B., (Nancy) laborer, h Walker bey Lee rd
Clifford C., (Ethel R.) emp Bishop Place, h Tillotson av
James A., (Katherine), h Main, Lenox Dale
Leslie C., (Ina) emp Niagara Mill, h Church, Lenox Dale
Milton H., carpenter, bds Walker bey Lee rd
Oliver A., roofer, bds Walker bey Lee rd
Willard, (Dorothy) chauffeur, bds Walker bey Lee rd
Favreaut Joseph (Elsie E.) emp Valley Mill, h East n Four Corners
Feeney Alice Miss, clerk, emp Lenox Dale P. O., bds E. Main, Lenox Dale
James L., bds E. Main, Lenox Dale
Margaret C. Miss, emp Pittsfield, bds E. Main, Lenox Dale
Margaret T., widow James J., h E. Main, Lenox Dale
Marietta F. Miss, emp G. E. Co., Pittsfield, bds E. Main, Lenox Dale
Fellippo—See DeFillippo
Fenwick Isaac W., (Victorine) rem to Lee
Ferguson George W., (Cornelia J.) h Walker
George W., Jr., Rev., Ardmore, Pa., bds Walker
Jessie G., widow Thomas M., emp N. E. Tel. and Tel. Co., h Main
Fiehrer George V., (Anna) emp Fahnestock Place, h Housatonic c Willow Lane

Field William B. Osgood, h "Highlawn", Stockbridge
Fielding Anna Miss, student, bds Tucker
Grace Miss, stenographer, emp The Clifford Co., bds Tucker
John B., (Margaret B.) emp T. P. Fielding, h Tucker
Mary Miss, bookkeeper, emp Southern Berk. Power & Elec. Co., bds Tucker

FIELDING THOMAS P., (Annie K.) carpenter and builder, Tucker, h do—See page 159

Fillio Clifford A., (Mary C.) emp Centennial Mill, h Mill, Lenox Dale
Fillippo—See DeFillippo
Findley William B. V., (Ethel M.) summer resident, h Walker
Finke Fred, (Ruth) emp G. E. Co., h Pittsfield rd n line P. O. Pittsfield, R.F.D.
Fiorda Donate, emp Mr. Prout, h Housatonic
Fitch Edith O. Miss, librarian, public library, bds Main
Milton Mrs., emp Cong'l Parsonage, Main, bds do
Rose D., widow Oliver, C., h Main
Flaherty Annie T. Miss, emp "Yokun" bds Stockbridge do
Flannagan Nora, widow Thomas, rem from town
Timothy, emp Charles Lanier, bds n do Stockbridge
Fletcher Thomas, farmer, bds New Lenoxrd n Nichols, P. O. Pittsfield, R.F.D.
Flood Ethel Miss, hairdressing parlors, Main, h do
Flynn Arthur J., rem to Jamaica, Long Island
Elizabeth, widow James A., h Housatonic
James T., rem to Jamaica, Long Island
James T., emp Lenox Nat'l Bank, bds Housatonic
John H., (Ethel) emp Pittsfield, bds Pittsfield rd n North School, P. O. Pittsfield, R.F.D.
Laurance F., mgr Atlantic & Pacific Tea Co., h Fairview
Lucy, widow Michael, h Pittsfield rd n North School, P. O. Pittsfield, R.F.D.
Mary Miss, bds Pittsfield rd n North School, P. O. Pittsfield R.F.D.
Mary E. Miss, rem to Jamaica, Long Island
Mary, widow Thomas, rem to Jamaica, Long Island
Michael J., (Agnes) emp Shadowbrook, h West in Stockbridge
Raymond, bds Pittsfield rd n North School, P. O. Pittsfield, R.F.D.
Folsom Frances E. C., widow George W., h "Sunnyridge", Cliffwood
Ford Frank J., (Minnie) plumbing etc,. h Church
Michael H., emp Bridgeport, Conn, bds Housatonic bey Hynes av
Margeret E. Miss, h Housatonic bey Hynes av
Rachael A., widow Ralph, bds West
Forde James, emp G. E. Co., Pittsfield, bds Kemble
Forest Edith L. Mrs., rem from town
Foss Ervina Miss, assistant teacher, Lenox Academy, res Springfield
Foster Giraud Van Nest, student, bds Kemble
Giraud, (Jean V.) h "Bellefontaine", Kemble
Fraval Francois, (Louise) emp Elm Court, h Hiland, Lenox Dale
Francis, Jr., bds Hiland Dale, Lenox Dale
Jerome, (Mary) emp "Elm Court", h Walker bey Lee rd
Margaret Miss, emp G. E. Co., bds Hiland Dale, Lenox Dale
Friederich Freda Miss, bds Pittsfield under Mt. rd, New Lenox
Ferdinand, farmer, bds Pittsfield under Mt. rd, New Lenox
Jacob, (Rosina) farmer, h Pittsfield under Mt. rd, New Lenox
John, bds Pittsfield under Mt. rd, New Lenox
Frothingham Donald McC., (Winifred) bds "Overlee", Stockbridge
Helen, widow Samuel, h "Overlee" Stockbridge
Samuel, Jr., (Mary W.) bds "Overlee" Stockbridge
Fuore Daniel, (Louise) emp Bishop Place, h Housatonic

GABRON FRANK, (Mary G.) tailor, emp James Fantini, h Church n Housatonic
Gaherty Daniel J., (Mary A.) rem to Lee
James E., emp Lee, bds East, Lenox Dale

Gaherty William T., (Faye E.) emp Valley Mill, h n do, E. Main, P. O. Lenox Dale
Gallagher Alice Mrs., rem to Pittsfield
Bernard J., head waiter, Curtis Hotel, bds do
Edward S., rem to New York
Elizabeth F. Miss, rem from town
William E., (Catherine F.) chauffeur, emp Mrs. Alexander, h Housatonic
Galliford Ernest E., emp Raymond Parsons, bds East n Housatonic
George, (Hanora) painter, emp L. C. Peters, h East n Hubbard
Gardiner Joseph, emp Berkshire Gravel Co., bds Elm, Lenox Dale
Gardner Willie A., (Jane E.) farmer, h East n Morgan Farm
Garnham David, rem to Pittsfield
John, rem to Pittsfield
Gauthier William W., gardener, h Walker
Gazaw Leslie J., (Blance E.) emp Pittsfield, h Housatonic bey Hynes av
Louis E., emp Valley Mill, h Housatonic bey Willow Lane
Geel John J., agt. Seeburg Piano Co., bds Housatonic n Church
Gifford John J., (Eva) mason tender, h Holmes rd "Hibbard Place", P. O. Pittsfield, R.F.D.
Gilbert Emma, widow Martin nurse, emp W. D. Avery, Main, Lenox Dale, bds do
Gilligan Edward J., (Mary) chauffeur, emp Dr. Bullard, h West n do
Thomas J., emp England Bros., bds West
Margaret Miss, emp Curtis Hotel, Main, bds do
Richard, student, bds West
Gilmer Alice, widow John W., h East n Housatonic
Frank D., bds East n Housatonic
John W., Jr., laborer, bds East n Houstaonic
Gilmore Anna, widow Frank L., h Cliffwood
Benjamin F., (Sara) chauffeur, h Cliffwood
Clinton G., h "Lithgow Cottage", Stockbridge
Louise Miss, bds "Lithgow Cottage", Stockbridge
Lucy V. Miss, bds Cliffwood
Gioiele Dominick, (Michelina) shoemaker, Housatonic, h Church n do
Girard Alice Miss, emp Pittsfield, bds Housatonic
Cizarine, widow Charles, h Housatonic bey Willow Lane
Eli W., (Mary G.) rem to Pittsfield
Paul, emp Bishop Place, bds Housatonic bey Willow Lane
Girey William B., rem to Pittsfield
Gleason Clifford C., milk and cream, bds Main, New Lenox
Margaret Mrs., bds Main
Gleize Eloi, (Clarisse) rem to Great Neck, L. I.
Marien, (Emily) emp Charles Lanier, h Willow Lane n Housatonic
Glynn Cornelius G., electrician, emp Henry E. Jones., bds West
Julia A., widow Bernard, h West
Godwin Elizabeth L. Miss, "Brushwood Farm" h Pittsfield rd
Frances B. Miss, "Brushwood Farm", h Pittsfield rd
Harold, (Elizabeth) "Brushwood Farm", h Pittsfield rd
Goff—See LeGoff
Goodell Edward W., (Julia E.) laborer, h off Housatonic below Hynes av
Goodermote Harold V., (Elizabeth P.) emp Clifford Co., h East at Hubbard
Gooding Nellie Miss, rem from town
Goodman Lillian Miss, h "Yokun", Stockbridge

GORHAM DRUG STORE INC., Edward W. Bligh and John J. Mahanna, drugs and medicines, toilet and fancy articles, confectionery, cigars, etc., Main

Gorman Anna C. Miss, bds Pittsfield rd n North School, P. O. Pittsfield, R.F.D.
Charles B., (Elizabeth), rem to New York
Ellen M. Miss, dressmaker, h Housatonic n Church

Gorman Francis R., emp Mrs. Auchmuty, bds Pittsfield rd n North School, P. O. Pittsfield, R.F.D.
Grace Miss, rem to New York
Joseph R., stenographer, bds Pittsfield rd n North School, P. O. Pittsfield, R.F.D.
Mary E. Miss, rem to New York
Mary J. Miss, teacher Lenox, bds Housatonic n Church
Timothy, (Maria M.) farmer, h Pittsfield rd n North School, P. O. Pittsfield, R.F.D.
William H., bds Pittsfield rd n North School, P. O. Pittsfield, R.F.D.
Goudey Alphonse, (Emily) emp Eastover, h High
Goussett George H., emp Valley Mill, bds Roy av, Lenox Dale
John T., emp Valley Mill, bds Roy av, Lenox Dale
Theodore, (Mary E.) emp Valley Mill, h Roy av, Lenox Dale
Grammar School, School
Grant Mattie A. Miss, bds Housatonic c Willow Lane
Sylvanus C., (Anna M.) teamster, h Housatonic c Willow Lane
Graves Floyd E., emp Henry W. Jones, bds Elm, Lenox Dale
George A., (Josephine) carpenter, h Elm, Lenox Dale
Roscoe L., emp G. E. Co., Pittsfield, bds Elm, Lenox Dale
Vivienne M. Miss, student ,Elm, Lenox Dale
Winifred M. Miss, emp S. O. Tillotson, h Main, Lenox Dale
Greenfeld Edward, bds Main New Lenox n Iron Bridge, P. O. do
Henry, bds off Main, New Lenox n Iron Bridge, P. O. do
Maurice, farmer, bds off Main n Iron Bridge, New Lenox, P. O. do
Max, (Gussie) farmer, milk, sawed wood, h Main, New Lenox, P. O. do
Rose Miss, bds Main, New Lenox n Iron Bridge, P. O. do
Green Parrot Candy Shop, Miss Helen Hughes, prop, h Walker-Curtis Bungalow
Gregory James H., (Katherine) rem to Lee
John J., (Bella) rem to Brooklyn, N. Y.

GREGORY WALCOTT, (Margaret E.) meat market, Main, h Fairview av—See page 162

William, emp Pittsfield, h Main
Grey House, Church n Walker
Griffen Alice V. Miss, rem to Pittsfield
Lawrence E., rem to Pittsfield
Mary E. Miss, rem to Pittsfield
Griswold Latta Rev., rector Trinity Church (Episcopal), Walker c Kemble, h n do
William E. Schenck, (Evelyn S.) rem from town
Grogan Catherine Miss, rem from town
David J., (Beulah B.) painter, emp L. C. Peters & Sons, h Housatonic
Guernic Maurice, laborer, bds Housatonic
Guillon Frank, laborer, emp Lee, h Hiland Dale, Lenox Dale
Guillot Francois, laborer, h E. Main, Lenox Dale
Louis, (Anna) emp Miss Mary Parsons, Yokun av, h do

HADLEY R. IRVING, (Sarah B.) electrician, h Church
Hageman Henry P., (Lillian E.) farmer, h Church
Lena B. Miss, emp Pittsfield, bookkeeper, bds Dugway rd n East
Mary R. Miss, bookkeeper, emp Pittsfield, bds Dugway rd n East
William E., (Ellen) emp Aspinwall Hotel, h Dugway rd n East
Hagyard Frank C., (Georgia D.) druggist, Main c Housatonic, h do
Hale Edward P., (Anna W.) physician and surgeon, Walker, h do
Hall Alfred A., (Rosamond M.) bds Housatonic n Church
Anthony P., rem from town
Delia, widow Michael H., bds Housatonic below Hynes av
Halpin Alexander, carpenter, bds West
M. Leo, plumber, emp Joseph H. Johnson, bds Housatonic, below Hynes av
Margaret W., widow Michael J., h Hubbard n Maple
Michael, (Mary) mason, h Housatonic below Hynes av

Halpin Richard, (Hannah) laborer, h West
Richard J., florist, bds West
Richard V., emp Bishop Place, bds Housatonic below Hynes av
Thomas, (Margaret) emp "Pine Needles", h West Mt. rd n do
Hammersmith Helen F. Miss, rem from town
Haney Thomas A., rem to Boston
Hannon Anna Miss, emp Curtis Hotel, Main, h do
Mary Miss, emp Curtis Hotel, Main h do,
Harrer August, (Harriet) laborer, emp Miss G. W. Sargenta, h Crossroad n Walker
Felicien, (Claire) blacksmith, h Housatonic
Harrigan David M., (Mary F.) carpenter, h E. Main, Lenox Dale
Harris Charles, (Mary), h West
Victoria B. Miss, h Franklin
Hartman Florence M., widow Charles F., rem to Florida
F. Ruth Miss, student, h Village View
Haven Fannie, widow George G., rem from town
Peter, (Jennie) emp Berk. Gravel Co., h Tillotson av, Lenox Dale
Haverstock Frank, (Mary) porter Curtis Hotel, h Tucker
Havin Joseph, (Mary D.) emp Valley Mill, h Hiland, Lenox Dale
Louis, bds Hiland Dale, Lenox Dale
Healey Daniel P., bds Housatonic
Thomas F., (Mary) emp Mrs. J. E. Alexandre, h Housatonic
Heath Althea E. Miss, private secretary, bds Main
Mina J. Miss, maid, emp W. R. Davies, bds Main
Heeremans Frederick, supt "Elm Court", h do, Stockbridge, P. O. Lenox
Henderson Ada M. Miss, bds East at Hubbard
Francis E., (Elizabeth L.) sec. and treas., Howard Cole Co. Inc., h Lee rd n Walker
Fred G., farmer, bds East at Hubbard
James Y., (Lillian) h East at Hubbard
Thomas J., farmer, bds East at Hubbard
William A., (Louise M.) emp Pittsfield, bds Housatonic c Willow Lane
William E., (Ada M.) farmer, emp "Eastover", bds East at Hubbard
Henneberry John M., emp Pittsfield, bds East n line, P. O. Pittsfield
Hennesey Harold E., rem to Pittsfield
Mark H., (Nora C.) emp Howard Cole Co., h Main, Lenox Dale
Michael E., clerk, emp Berk. Gravel Co., h E. Main, Lenox Dale
Henry Chrissie W. Miss, bds West
Margaret, widow William, bds West
Walter G., supt Groton Place, h West
Herrick Edgar C., (Emma C.) emp Pittsfield, bds East bey Schoolhouse
Florence E. Miss, emp West Lebanon, N. Y., bds East bey Schoolhouse
George J., emp Pittsfield, bds East bey Schoolhouse
Hibbard Charles R., (Albertha E.) emp G. E. Co., Pittsfield, h East n New Lenox
Dorothy Miss, bookkeeper emp Lenox Club, bds Hubbard n Wehry Farm
Edward W., rem from town
Ella, widow John J., rem to Pittsfield
Madeline Miss, rem to New York
Ruth L. Miss, rem to Pittsfield
High School, Housatonic, Paul R. Baird, principal
Higgins Frank, (Mertie) emp Pittsfield, h Holmes rd, P. O. Pittsfield, R.F.D.
Harold, pianist, bds Holmes rd, P. O. Pittsfield, R.F.D.
James, (Mary J.) coachman, Miss Kate Carey, h Main
James Jr., emp Miss Kate Carey, bds Main
William, student, bds Main
Higginson George, (Emily) h "The Ledge", Cliffwood c Yokun av
Lee Miss, bds "The Ledge", Cliffwood c Yokun av
Therese Miss, bds "The Ledge", Cliffwood c Yokun av

Hill Peter E. C., (Eunice L.) emp Main St. Garage, h Church c Housatonic
Hiuban Jean, laborer, h Walker
Hogan Eugene G., clerk, emp Pittsfield, bds Housatonic n Lenox Station
John F. X., emp N. Y. City, bds Housatonic n Lenox Station
Michael A., (Lillian) rem to Pittsfield
Michael T., emp Sewer Dept., h Housatonic at Lenox Station
Mary A. Miss, teacher, Lenox Dale, bds Housatonic at Lenox Station
Sarah T. Miss, trained nurse, bds Housatonic at Lenox Station
Staniuslaus G. Miss, trained nurse, bds Housatonic at Lenox Station
William J., carpenter, emp R. L. Parsons, bds Housatonic at Lenox Station
Honiker George M., (Nellie E.) farmer, h Main bey Iron Bridge, bds New Lenox, P. O. do
Hood Charles, (Elizabeth) chauffeur, emp "Stoneover", h Yokun do
Horgan Jeremiah J., (M. Agnes) engineer, emp State Dept. Pub. Works, Taconic

HOTEL ASPINWALL, L. W. Tworoger, mgr, Main n Congregational Church—See page 161
Aspinwall Livery, Richard A. Stanley, mgr, Main n Congregational Church
Houghtaling Rose B., widow Fred E., bds Church
Howard James J., emp Mrs. Cowhig, bds Main
John H., laborer, bds Main n Congregational Church
Howes Arthur M., bds East n Housatonic
Emily W., widow Reuben, h "Edgecomb", Sunset
John M., (Farmie) farmer and milk dealer, h East n Housatonic
Maurice W., (Carrie M.) carpenter, emp Pittsfield, h Church
Reuben W., bds "Edgecomb" Sunset
Townsend, bds "Edgecomb" Sunset
Howland J. Arthur, (Gertrude) gardener, emp "Sunnycroft", h do Kemble
Huban Bart E., bookkeeper, emp Columbia Mill, bds E. Main, Lenox Dale
Luke A., (Hannah A.) emp Valley Mill, h E. Main, Lenox Dale
Margaret E. Miss, teacher, Lenox Dale School, bds E. Main, Lenox Dale
Martin L., rem to Pittsfield
Huber Alice E. Miss, emp Howard Cole, bds Main do
Charles, emp Chas. Lanier, bds High
Charles, (Julia) gardener, emp Elm Court, h High
Lena J. Miss, emp Rev. Latta Griswold, bds Walker
Morris laborer, bds High
Hughes Bernard L., emp Rogers Electric Co., bds Church n Franklin
Dennis S., rem to Pittsfield
Edward M., (Alice) chauffeur, emp Miss Rand, bds Housatonic
Francis J., rem to Boston
George L., (Katherine) clerk, Post Office, h Fairview av
Harry C., clerk emp P. N. Hughes, bds Tucker
Helen A. Miss, prop. Green Parrot Candy Shop, bds Church
James M., druggist emp F. C. Hagyard,, Main, res Pittsfield
John J., (Mary E.) janitor of schools, h Church n Franklin
John J., Jr., mgr Curtis Garage, bds Housatonic
John M., (Anna M.) supt Bradford Place, Pittsfield rd, h do
J. Raymond, taxicab service, bds Tucker
Katherine V. Miss, bds Pittsfield rd
Margaret B. Miss, bookkeeper, emp Rogers Electric Co., bds Church
Patrick H., (Katherine) news dealer and stationery, fine cigars and tobacco, Housatonic c Church, h Tucker
Walter F., chauffeur, emp Hotel Aspinwall, bds Church
Huntress Frederick A., (Gertrude B.) h "Sunnycroft", Kemble
Hurley David, (Margaret) stone mason, h Housatonic bey Hynes av
Elizabeth M. Miss, teacher, emp Pittsfield, bds Housatonic bey Hynes av
Kneil J., emp Joseph H. Johnson, bds Housatonic bey Hynes av

Hurley Mollie E. Miss, emp Pittsfield, bds Housatonic bey Hynes av
Pauline Mrs., rem from town
Hurst Herbert F., (Mary A.) The Clifford Co., h Village View
Hutchinson Anna, widow George W., h East n New Lenox rd
Carrie B., widow Oliver S., h Main, New Lenox
Charles S., (Annie) caretaker, emp Fahnestock Place, h East n do
Clarence B., (Lottie A.) farmer, h East n New Lenox
Dora M. Miss, bds East n New Lenox
Earl, rem to Pittsfield
Florance, widow Orville T., h Pittsfield rd n Auchmuty School
Frank D., (Ruth L.) blacksmith, h East n New Lenox rd
Garfield A., (Minnie B.) carpenter, h East n New Lenox rd
Herbert H., (Mary H. H.) carpenter, h New Lenox rd n East

HUTCHINSON OLIVER L., prop. Berkshire Auto Repair Shop, Main, res Pittsfield—See page 158
Orrin M., (Marion H.) carpenter, h New Lenox rd n East

HUTCHINSON OSCAR R., prop Hutchinson Garage, automobile supplies, gasolene touring cars, electric pleasure vehicles, etc., also Fire Chief, h Main—See page 157
Oscar S., grocer, American Express and Station agent, also postmaster, Main, New Lenox Depot, h do
Paul W., carpenter, bds Pittsfield rd n Auchmuty school
Sanford K., (Emma), carpenter, h Pittsfield rd, bey Cong. Church

JACK WILLIAM Y., emp Kirkwood Co., bds East n Housatonic
Jaques Henry P. Dr., (Caroline) h Cliffwood
James Bernard P., (Adelaide) laborer, h Dugway rd n East
Frederick C., rem to Montclair, N. J.
Helen A. Miss, bds Dugway rd, East
Simon M., (Minnie) laborer, h off East bey Dugway rd
Jappron Mary, widow John, bds Hiland Dale, Lenox Dale
Jaynes Charles E., (Emma L.) teamster, h Willow Lane
Clarence F., teamster, bds Willow Lane
Edward Wesley, emp R. S. Tillotson, bds Willow Lane
Henry A., emp R. S. Tillotson bds Willow Lane
—See James
Jenkins Alva M. Miss, student, bds Kemble
Anna L. Miss, registered nurse, bds Kemble
Bertha M. Miss, registered nurse, bds Kemble
E. Alfred, student, bds Kemble
Edwin, (Anna) supt "Bellefontaine", Kemble, h do
Jenne E. Emma Miss, rem to Pittsfield
Jerome Phinneas L., (Frances) emp Pinecroft Farm, h Housatonic
Jessup James R. Mrs., bds Curtis Hotel, Main
Johnson Adeline O. Miss, supervisor music and drawing, public schools, bds Housatonic n Hynes av
Annie C. Miss, bds East n Housatonic
Clothilde M. Miss, bds Housatonic n Hynes av
Coletta M. Miss, bookkeeper, emp Berk, Estates, Inc., bds Housatonic n Hynes av
Ella A. Miss, student, bds School
Ella G. Miss, bds Housatonic n Hynes av
Ellen, widow John W., h Housatonic n Hynes av
Henry A., (Elizabeth H.) teamster, h East n Housatonic
John M., supt., emp Berkshire Estates, Inc., bds Housatonic n Hynes av
John W., (Anna M.) emp J. H. Johnson, h Church
Joseph H., (Ellen M.) plumbing, steam and gas fitting, etc., h School
Joseph H., Jr., student, bds School
Monica M. Miss, bds Housatonic n Hynes av
Thomas D., (Mabel) emp Johnson & Ford, h High

Jones Clinton O., (Lura P.) engineer, emp G. E. Co., Pittsfield, h Walker
Florence M. Miss, bds Willow Lane
Harry T., emp Pittsfield, bds Willow Lane
Hattie, widow William R., h Willow

JONES HENRY W., (Mary J.), successor to Ventres & Jones, electrical contractor, h Church—See page 160
Herbert W., rem to West Stockbridge
Phillips D., teacher, Brookfield, Conn., bds Church
Thomas, emp "Home Farm", bds Cliffwood do
William E., emp F. C. Hagyard, bds Willow Lane
Joyce Ellen, widow Michael, emp Ellen S. Auchmuty, bds do
Joyner Arthur H., emp J. H. Johnson, bds Housatonic below Hynes av
Charles, bds Hiland Dale, Lenox Dale
Fred G., (Lydie M.) emp Bishop Place, h E. Main, Lenox Dale
George A., (Emma R.) painter, h Main, Lenox Dale
Harry A., (Mary E.) painter, h Hiland, Lenox Dale
Howard G., emp Hutchinson Garage, bds Fire Dept., Walker

KANE ANNA, widow John I., h "Elm Cottage," Main
Francis, Jr., emp New York, bds Kemble
James L., bds Kemble
John, (Susan) emp Berk. Estates, Inc., h Kemble
Margaret Miss, rem from town
Mary A. Miss, housekeeper, emp St. Vincent de Paul's rectory, bds E. Main, Lenox Dale
Thomas F., (Mary B.) rem to Worcester
Vincent J., emp Boston, bds Kemble
William P., emp J. H. Johnson, bds Kemble
Kealy William W., (Elizabeth A.) agt. American Railway Express, res Lee
Kearin John S., (Hilda L.) painter, h Hynes
Keefe David T., bds Cliffwood
John J., laborer, bds High
Keller John, (Annie), h West in Stockbridge
Keeley William T., supt emp "Redwood", h Stockbridge c H. Hill
Kelly Elizabeth Miss, teacher, bds Church
Helen M. Miss, stenographer, emp Boston, bds Church
John, rem to Lee
John J., (Mary) emp Lenox Club, h Fairview av
Catherine M. Miss, teacher principal, Center School, bds Housatonic
Mary Miss, student, bds Fairview
Mary C. Miss, stenographer, emp W. B. O. Field, bds Church
Mary, widow Patrick, h Houastonic
Nellie Miss, pastry cook, emp Curtis Hotel, bds Housatonic
Theresa Miss, nurse, emp Yokun, bds Stockbridge do
Thomas, (Mary) emp Miss Goodman, h Church
Kendall Lillian B. Miss, bds East bey Schoolhouse
Nancy M., widow Nenry D., bds East bey Schoolhouse
Kennedy Harry, emp Hotel Lenox, bds do
Sarah, widow John, emp Hotel Lenox, bds Housatonic
Kergaravat Jeanne Miss, maid, emp "Sunnyridge" bds Cliffwood do
Peter, (Marion) emp Bishop Place, h East at Four Corners, Lenox Dale
Kerr Robert, (Mary E.) h Holmes rd, P. O. Pittsfield R.F.D.
Kerveran John, emp "Elm Court", bds East n Four Corners, Lenox Dale
Kickery Joseph, (Yvonne) laborer, h West Mt. rd n West
Kiley Bridget, widow John, h Cliffwood n Yokun av
Catherine Miss, emp E. C. & P. Co., bds Cliffwood
John, carpenter, bds Cliffwood
Joseph J., emp Texaco Oil Co., Pittsfield, bds Cliffwood
Mary E. Miss, bds Cliffwood
Thomas A. teacher, emp Lakemont, N. Y., bds Cliffwood
Kilmer Dorothy M. Miss, student, bds East n Hubbard
George M., student, bds East n Hubbard

Kilmer John P., (Bessie) emp Pittsfield, h East n Hubbard
Kincaid Angeline Mrs., bds East n Four Corners, Lenox Dale
King Frank H., rem to Lee
Kinsella Mabel E. Miss, emp Mrs. David T. Dana, bds do Main
Kirby Agnes G. Miss, bds Hubbard n Maple av
Anna A. Miss, bds Hubbard n Maple
Edward J., emp "Highwood", bds West
Frances E. Miss, student, bds West
Grace M. Miss, bds Hubbard n Maple av
James S., emp W. B. Bull Sons, bds Hubbard n Maple av
John W., bds West
John P., (Katherine) carpenter, h West
Joseph J., (Rose) policeman, h Hubbard n Maple av
Joseph J., Jr. emp W. B. Bull Sons, bds Hubbard n Maple
Mary M. Miss, student, bds Pittsfield n Auchmuty School
Robert, (Mary M.) emp Mrs. Ellen M. Auchmuty, h Pittsfield, rd do
Robert P., laborer, emp Albany, N. Y., bds Pittsfield rd n Auchmuty School
William A., bds West
William P., painter, h Hubbard n Maple av
Kirkham Frederick C., (Sarah E.) supt., East over, h East n School house
Agnes, widow John, h East n Housatonic
Kirkwood Plumbing & Hardware Co., Frederick Maskell, pres; Timothy W. Broderick, treas; gas fitting, heating, plumbing, hardware, paints, oils, housekeeping goods, Mahanna Blk, Main
Kissel Turnure Mrs., h West
Klipp Herbert J., (Edesse) watches, diamonds and jewelry, repairing, etc., Walker, h n do
Kneeland Adele Miss, h "Fairlawn", West
Knight Frank, emp Mrs. Clara Witham, bds East n New Lenox
John J., rem to Mt. Kisco, N. Y.
Koch Adolph G., (Margaret) gardener and florist, emp Wyndhurst, h Lee rd
Kotaski Joseph, (Mary) emp Groton Place, h Fairview
Lena Miss, student, bds Fairview
Viola Miss, emp New York, bds Fairview av
Krah Louise A. M. Miss, rem to Brooklyn, N. Y.
Kraus Harold W., emp Charles J. Bleyman, bds Hawthorne av
Krisienski Constanti, (Sadie) emp N. H. Pease, h West
Krogman Samuel B., (Margaret A.) rem to Newark, N. J.
Krozuski Frank, rem to Housatonic

LaBRODE EXISTE, (Nora E.) carpenter, h Housatonic n Hynes av
Margaret L. Miss, teacher Center School, bds Housatonic n Hynes av
Mary Miss, graduate nurse, bds Housatonic n Hynes av
Nora E. Miss, bds Housatonic n Hynes av
La Fortune Eugene J., (Mary F.) agt Seeburg Piano Co., Church, n do
Eugene T., student, bds Church
Lagarce Emil, (Eloise) emp Elm Court, h Walker n Four Corners
George, (Gladys) carpenter, h Main, Lenox Dale
La Goffe, John, (Jeanne) emp "Allen Winden", h Stockbridge n do
Lahert Edward, (Mary) laborer, h West
Edward T., (Grace G.) emp Lenox Club, h Yokun av do
Edward T., Jr., emp J. N. Johnson, bds Yokun
Edward W., plumber, emp Johnson & Ford, bds West
John F., emp "Tanglewood", bds West
John F., 2nd, bds West
Margaret A. Miss, emp New York, bds West
Mary K. Miss, emp New York, bds West
Mary, widow Thomas, h West
Nellie A. Miss, student, bds West
William J., emp Brookhurst, bds West
William T., (Constance M.) emp Rogers Elec. Co., h School

Laidley Fred C., (Anna A.) groceries & lunch, h Housatonic c East
Lalonde James, (Teresa) emp Mrs. F. C. Barlow, h Sunset av
Lamoree Delia widow Anthony, bds East n Housatonic
Lamoureux—See Lamoree
Lane Norman, (Annie) janitor, emp St. Anne's Church, h Cliffwood
Lanier Charles, h "Allen Winden", Stockbridge
La Pointe Joseph, (Margaret P.) emp G. E. Co., h Hiland Dale, Lenox Dale
Stephen, (Lizzie) h Main, Lenox Dale
Laremans Florient, butler, emp Thos. W. Strong, Yokun av, bds do
Marie Mrs., maid, emp Thos. W. Strong, "The Gables", Yokun av, bds do
Lauber Emily Miss, emp Valley Mill, bds Elm, Lenox Dale
Joseph, (Mary A.) laborer, h Elm, Lenox Dale
Lena Miss, emp Valley Mill, bds Elm, Lenox Dale
Leonie Miss, emp Valley Mill, bds Elm, Lenox Dale
Laurel Lake, southern part of Lenox on boundary line of Lee and end of Laurel Lake rd
Lavalette Frank, emp Lenox Hotel, bds do Housatonic
Fred, laborer, bds High
Joseph, (Mary K.) emp Valley Head, h Cliffwood
Lawrence B. Mary, widow Jacob H., rem to Pittsfield
Mary M. Miss, rem to Pittsfield
Layman Adam, laborer, bds Housatonic
Leahy Michael, emp "Stonover", bds West n do
Leary Bernard M., emp Groton Place, bds Hubbard n Maple
Ellen, widow Michael B., h Hubbard av
Mary Miss, emp G. E. Co., bds Hubbard c Maple av
Thomas F., (Alice B.) carpenter, h Housatonic n Willow Lane
William, student, bds Hubbard c Maple av
Lebeux Frances, widow Joseph, h East n Four Corners, Lenox Dale
Mary F. Miss, emp Detroit, bds East n Four Corners, Lenox Dale
Yves, emp "Elm Court", bds East n Four Corners, Lenox Dale
Le Breck Eugene, tailor, emp J. Doherty, bds Hotel Lenox
Ledeur Ernest, laborer, bds Walker bey Lee rd
Lee Ernest A., (Nina) rem to Hancock
Lefebvre Philip, rem to Pittsfield
LeFoll Louis, (Mary) rem to Lee
Legalle Frank, rem to France
LeGoff Francois, (Isabel) gardener, emp Mrs. R. T. Auchmuty, h Pittsfield rd, do
Jean, (Jannie) rem to Stockbridge
Lemily Lucy A., widow Winfield Scott, h New Lenox rd n Pittsfield rd
Lennon Margaret Mrs, prop. The Lennon Inn, Walker cor Church
Lenox Academy, Mrs. Edward C. Bradley, prin., (boarding and day school) h Main
Brotherhood, h Walker
Club (Edward T. Lahert, mgr.) Yokun av
Coal Co. (S. O. Tillotson, prop) dealer in coal, wood, hay and straw, grain, hardware and paints, Main, Lenox Dale
Dale Fire Department House, Elm, Lenox Dale
Dale Hose Co., Lenox Dale
Dale Market, R. A. Flood, prop., groceries and meat market, East Main, Lenox Dale

LENOX DALE POST OFFICE, East Main, George H. Martin, postmaster

Dale School, E. Main, Lenox Dale
Depot, east end of Housatonic, William W. Kealy, agt.
Fire Department, Walker n Town Hall, O. R. Hutchinson, chief
Garage, W. V. Sporer, prop, high grade automobiles and accessories Machine shop in connection, Sunset av n Main
Horticultural Society, Town Hall Bldg., Walker
Hotel The, Mrs. Nora J. Doran, prop., h Housatonic
Library and Reading Room, Sedgwick Hall bldg., Main, Miss Edith O. Fitch, librarian

Lenox Lock-up, Walker
Lunch John, J. Dermott, Housatonic c Church

LENOX NATIONAL BANK, Town Hall Bldg. Main, pres., George A. Mole; vice-pres. Wm. Mahanna; cashier James D. Cameron—See page 156
News Room, Walter M. Coakley, newsdealer and stationer, books, magazines, cigars, etc., Town Hall Bldg., Walker

LENOX POST OFFICE, Edmund Spencer, postmaster, Walker c Main

LENOX SAVINGS BANK, L. C. Peters Blk, Walker Charles M. Sears, treas; Miss Margaret C. O'Brien, asst treas—See page 156
Water Co., George F. Bourne, supt, office Housatonic n Main
Lester Edward A., (Arleta) painter and paper hanger, h Pittsfield under Mt. rd. n New Lenox
Louis, (Louise) emp G. E. Co., Pittsfield, h Tillotson av
Peter, (Jeanne) laborer, h Housatonic bey Hynes av
Lewis Herbert, chauffeur, emp Charles Lanier, h Stockbridge
Walter E., reporter Eagle, Pittsfield, bds Curtis Hotel, Main
Wilfred G., gardener, emp "Bellefontaine", bds do Kemble
Leydet Desire, emp Home Farm, bds Cliffwood
Edouard, gardener, emp "Home Farm" h Cliffwood do
Louis, plumber, bds High
Jennie M. Miss, student, bds High
Joseph, (Marguerite K.) emp Mrs. R. Winthrop, h High
Leon, (Leoncie) emp O'Brien, florist, h West
Livingston James, (Helen) prop North Lenox Filling Station, New Lenox rd n Pittsfield rd, P. O. Pittsfield, R.F.D.
Light House Gift Shop, imported and home articles, useful and ornamental, also all kinds electrical merchandise, Main
Lippincott Eunice E. Miss, rem to New Jersey
Liston Thomas, laborer, bds High
Livermore George K., (Elizabeth T.) h Cliffwood
Luke Fannie Leighton, widow Otis H., bds West
Long Patrick E. Rev., rem from town
Lorette Charles, (Ethel) h Main, Lenox Dale
Robert, (Margaret J.) rem to Lee
Loubard Hervey, (Rena) emp Elm Court, h Main, Lenox Dale
Loughran Thomas P., (Mary F.) emp G. E. Co., Pittsfield, bds Elm, Lenox Dale
Loveland George P., (Leona V.) rem to Hinsdale
Loveless Alfred J., (Elizabeth) supt "Allen Winden", h Stockbridge n do
Ludlow James B., (Louise G.) h Main
Lukowski Edward, laborer, bds Hotel Lenox
Lyons Anna Mrs., h Church
Stephen, emp Rogers Electric Co., bds Church
Lux Felix P., (Minnie E.) emp The Clifford Co., h East bey Hubbard
John C., bds East bey Hubbard
Leola M. Miss, emp Pittsfield, bds East bey Hubbard
Lydig David Mrs., h "Thistledown", Walker
Lynch Daniel J., (Margaret L.) agent, emp N. Y., N. H. & H. R. R., Lenox Dale Depot, h Elm, Lenox Dale
Raymond E., (Celestine) carpenter, emp Constant D. Deloye, h Taconic av
Lyons Anna, widow Thomas B., h Church

MacDONALD HUGH, emp Home Farm, bds Cliffwood do
—See McDonald
MacDougal Harry, (Annie) emp G. E. Co., h Holmes rd, P. O. Pittsfield R.F.D.
Mackey Ellen Agnes Miss, teacher Lenox school, bds Housatonic
Bernard, rem to Pittsfield

Mackey Catherine E. Miss, dressmaker, h Cliffwood
Catherine E. Miss, graduate nurse, bds Cliffwood
David H., (Nellie A.) emp L. C. Peters & Son, h Housatonic n Church
Edward, (Mabel) emp Kirkwood P. & H. Co., h Main
Eugene J., (Mary M.) emp Town, h Housatonic n Church
Helen M. Miss, bds Cliffwood
Johanna C. Miss, dressmaker, bds Housatonic
John J., rem to Boston
John, rem to Pittsfield
Lizzie M. Miss, rem to Pittsfield
Mary M. Miss, dressmaker, h Cliffwood av
Mary M. Miss, manicurist, Boston, bds West
Mary M. Miss, teacher, bds West
Richard M., electrician, emp Henry W. Jones, h West
Thomas F., groceries, confectionery and cigars, Housatonic, h do
Timothy, h Cliffwood
William H., rem to Pittsfield
William J., (Mary) chauffeur, emp "Tanglewood", h West
William J., Jr., dentist, Stockbridge, bds West
William T., dentist, Boston, bds West
MacLean Charles D., (Elizabeth) gardener, emp Miss A. Kneeland, Fairlawn, West, h Sunset av
Maguire Thomas J., (Grace E.) rem to Natick, Mass.
Mahan Ellen, widow James, h West
Mahanna Annie L., widow William T., h Church n Housatonic
Block, Housatonic bet Main and Church
Catherine, widow John, h Housatonic
Edward, student, bds Church n Housatonic
Florence C. Miss, bds Mahanna Hotel, Church n Housatonic
Hotel, The. William Mahanna, prop, Church c Housatonic
John J., (Helen) Gorham's Drug Store, Inc., h Housatonic
Julia, widow Michael E., bds Cliffwood
Marjorie E. Miss, emp Pittsfield, bds Church n Housatonic
Thos. E., emp Bishop Place, bds Church n Housatonic
Timothy E., (Mary A.) fish, fruits and vegetables, Church, h do n Housatonic
William, prop, Mahanna Hotel, also vice-pres. Lenox Nat'l. Bank, h Church n Housatonic
Mahoney Edmond, laborer, bds West Mt. rd
John, (Mary) laborer, h West Mt. rd
Joseph J., (Katherine) emp Pittsfield, h Church, Lenox Dale
William, (Mary) emp Centennial Mill, h Mill, Lenox Dale
Maillot Joseph, (Hortense) laborer, h Lawton av, Lenox Dale
Joseph, Jr., emp Berkshire Lumber Co., Pittsfield, bds Lawton av, Lenox Dale
Mailloux Bertha J., widow Arthur J., bds Cliffwood

MAIN STREET GARAGE, W. B. Bull Sons, Inc., Main— See page 159

Maiorano John, (Carmelo) emp Bishop Place, h Housatonic
Malone Andrew, (Mary) emp G. E. Turnure, h Hubbard av, n Maple
Catherine F. Miss, stenographer, emp Howard Cole, bds Village View
Elizabeth Miss, bookkeeper. emp R. S. Tillotson, bds Village View
Lebert laborer emp Robert Tillotson bds Village View
Louis (Mary) laborer h Village View
Mary Miss emp Rev. A. P. Stokes bds Village View
Rosalie Miss, emp Rev. A. P. Stokes, bds Village View
Rose V. Miss, teacher, emp Richmond, bds Cliffwood
Mangin Emile P., (Catherine A.) emp G. E. Co., Pittsfield, h Elm, Lenox Dale
Louise Miss, bds Church, Lenox Dale
Manley Charles W., bds Lee rd
Nathaniel W., (M. Louise) supt, emp Miss G. W. Sargeant, h Lee rd n do

Mann Louis D. G., (Elise), supt, emp Mrs. Alexandre, h Stockbridge n do
Maple Cabin Tea Room, Mrs. C. C. Burke, prop, Pittsfield rd
Marchand Armand J., rem to Lee
Armand J., Jr., emp Valley Mill, bds E. Main, Lenox Dale
Frank, (Louise) gardener, emp Chas. Lanier, h Kemble
Marchino John, emp "Pinecroft", bds Housatonic
Markham James, (Mae) teamster emp "White Lodge", h Laurel Lake rd n do
Thomas, bds Laurel Lake rd, n "White Lodge"
Marsden Walter S., (Harriet) gardener, G. W. Folsom, h Cliffwood
Marshall John, chauffeur, Mrs G. W. Folsom, Cliffwood, bds do
Martin Augustus T., (Katherine) emp G. E. Co., h Elm, Lenox Dale
Chester, emp Clifford Co., res Lee
E. Augustus, (Rita) painter, Main, h Elm, Lenox Dale
Edward H., emp Lee, bds E Main, Lenox Dale
Franics W., stone mason h Elm, Lenox Dale
George H., postmaster, also cigars, cigarettes, confectionery and soda, bds E. Main, Lenox Dale
John H., (Agnes M.) mason, The Martin House, also Filling Station, h Pittsfield rd
Louis, (Constance) emp Valley Mill, h Tillotson av, Lenox Dale
Michael J., (Margaret M.) meats and provisions, E. Main, Lenox Dale, h n do
Patrick H., (Mary A.) laborer, emp C. F. Bishop. h Reynolds
Roland O., (Inez) emp Lenox, h E. Main, Lenox Dale
Thomas, laborer, emp C. F. Bishop, bds Reynolds
Wellington W., emp Valley Mill, bds Elm, Lenox Dale
Maskell Frederick, (Mary) pres Kirkwood Plumbing & Hardware Co., h Fairview av
Matson Ellen Miss, maid, emp Miss O. E. P. Stokes, bds Cliffwood do
Mattoon Frank S., Jr., (Louise) chauffeur, emp W. B. Bull Sons, h Tucker
Mauersberger Rudolph B., (Minnie) supt Mill Brook Farm, Washington Mt. rd, New Lenox
Maull, Yves, laborer, bds Walker bey Lee rd
Mapyer Alexander A., (Leah Grunberg) summer resident, h Pittsfield rd n Main
McCabe Henry F., rem to Gt. Barrington
James A., Wholesale & Retail Confectionery, bds Roy av, Lenox Dale
John J., bds Roy av, Lenox Dale
John J., Jr., (Colletta R.) emp J. H. Johnson, bookkeeper, h School
McCarthy Emma L., widow Eugene, h Tucker
McCarty Charles H., clerk, emp Post Office, bds Sunset av
Mary L., widow Patirck, bds Taconic av
McClary Susan Miss, rem from town
McCormack Ethel H. Miss, bds Stockbridge n Main
Isabel Miss, h Stockbridge n Main
Owen J., (Nora E.) blacksmith, Housatonic c Church, h Hynes av
McCormick George, bds Main, Lenox Dale
John, laborer, bds Main, Lenox Dale
Michael P., (Annie) plumber, h Main, Lenox Dale
McDermott Francis L., (Elizabeth) emp Pittsfield, h Housatonic bey Hynes av
John J., (Mary) prop. Lenox Lunch, h Fairview av
McDonald Helen, widow Edward, h Pittsfield rd n Cong'l church
Helen Miss, teacher High School, bds Pittsfield rd n Cong'l church
Mary Miss, teacher, Northfield, bds Pittsfield rd n Cong'l church
Patrick, laborer, bds High
McDonnell John H., (Mary B.) rem from town
Katherine, widow John B., bds Cliffwood
William L., (Nellie B.) engineer, Smith Paper Co., h Housatonic n Church
McDonough John E., emp Valley Mill, bds Elm
Mary E. Miss, emp G. E. Co., Pittsfield, bds Elm, Lenox Dale

McDonough Stephen, emp N. Y., bds Elm, Lenox Dale
Thomas, (Mary J.) emp G. E. Co., Pittsfield, h Elm, Lenox Dale
Thomas, Jr., emp Jersey City, bds Elm, Lenox Dale
McGee Charles V., chauffeur, bds Taconic av
John J., (Alice) coachman, emp Stonover Farm, h Taconic av
John J., emp Kirkwood Plumbing Co., bds Taconic av
Rosalie Miss, graduate nurse, bds Taconic av
McGinaty Edward, bds Cliffwood
Elizabeth Mrs., h Housatonic
John, gardener, Turnure Place, h Housatonic n East
McGowan John J., (Julia L.) h Main, New Lenox bey Iron Bridge, P. O. do
McInerney Anna C. Miss, emp Pittsfield, bds Dugway rd East
Marietta V. Miss, emp Pittsfield, bds Dugway rd, East
Timothy, (Nora) laborer, h Dugway rd n East
William L., emp Berk. Estates, Inc., bds Dugway rd, East
McIntyre Daniel E., (Florence E.) painter, emp L. C. Peters & Son, h Housatonic bey Hynes av
John H., rem to Pittsfield
Mildred Miss, student, bds Holmes rd n line, P. O. Pittsfield, R.F.D.
Neil, farmer, h Holmes rd n Pittsfield line, P. O. Pittsfield, R.F.D.
Neil F., emp Pittsfield, bds Holmes rd n Pittsfield line, P. O. Pittsfield, R.F.D.
William J., emp Pittsfield, bds Holmes rd n Pittsfield line, P. O. Pittsfield, R.F.D.
McKegg Edward C., (Mary) chauffeur, emp Elm Court, h Stockbridge
McKenna Eleanor Miss, nurse, emp "Yokun", bds Stockbridge do
McLeod Jessie Miss, housekeeper, emp F. Heeremans, Stockbridge, bds do
McMaster Robert, emp M. J. Kelly, Lee, rms Church
McNamara John J., (Mary F.) emp G. E. Co., Pittsfield, h Housatonic bey Hynes av
McNamee Anna Miss, rem to Pittsfield
Christopher, (Mary) rem to Pittsfield
McOmber Clark, rem to New York State
Meagher Catherine D. Miss, teacher, High School, h Pittsfield rd
Edmond, emp Boston, bds Pittsfield
Helen Miss, teacher, Lenox Center School, bds Pittsfield rd
John P., emp Mogans' Cash Store, bds Pittsfield rd
Margaret M. Miss, student, bds Pittsfield rd
William, emp Hutchinson Garage, bds Pittsfield rd
Meaney Anna A. Miss, emp G. E. Co., bds Housatonic
Francis J., (Marion) emp "Wheatleigh", h do Stockbridge
Mary T. Miss, emp St. Anne's Rectory, bds Main
Mary T. Miss, bds Housatonic
Nellie Miss, emp Mrs. G. F. Bourne, bds do Housatonic
Melidea William, (Palma) emp Centenniel Mill, h Hiland Dale, Lenox Dale
Melvin Minnie E., widow William H., bds East n New Lenox
Menard Clement H., (Evelyn A.) electrician, h Hiland Dale, Lenox Dale
Merrick William J., (Mary) chauffeur coachman, emp "Overlee", Stockbridge, h do
Messer Edward R. Dr., (Gertrude E.) physician and surgeon, office hours 9 to 10 and 2 to 4 and 7 to 8 and by appointment, h Cliffwood, office do
Messier Francis, rem to Pittsfield
Metcalfe John R., (Sarah J.) harness maker and repairer, Housatonic n Church, h Church
Ruth Miss, emp Springfield, bds Church
Metz Robert Dr., (Elizabeth Gates) h "Fernbrook", West Mt. rd
Meuret Adrienne Miss, bds East n Four Corners, Lenox Dale
Celia E. Miss, emp Lee, bds East bey Four Corners, Lenox Dale
Jules P., (Mary B.) emp Elm Court, h East bey Four Corners, Lenox Dale
Meyer Haolise Miss, h "Overlee", Stockbridge

Michell Frederick Maurice, (Blanche E.) rem from town
K. Natalie Miss, rem from town
Mignerey Jaque, laborer, emp Miss A. Kneeland, bds Housatonic
Milden Billie, rem to Pittsfield
Miles Corey, rem from town
Millard Beatrice L. Miss, clerk, emp Pittsfield, bds E. Main, Lenox Dale
Frank A., (Etta) plumber, emp Lee, h E. Main, Lenox Dale
John, Jr., laborer, emp Lenox Coal Co., bds Main
Ray, (Mildred) emp Pittsfield, bds E. Main, Lenox Dale
Miller Anthony, (Anna) laborer, h Willow Lane
Carrie Louise, widow Henry, bds "Tornquist Villa" Main
Wallace L., (Stella) painter, h E. Main, Lenox Dale
William S., rem to Springfield
Milton Frederick C., rem to Lee
Minton Anna E., widow John C., housekeeper, Trinity Rectory, Kemble, bds do
William, emp Trinity Rectory, Kemble, bds do
Misner Fred G., rem to Sheffield
Mitchell Anna E. Miss, teacher, High School, bds Stockbridge n Goodman Place
John, emp C. F. Bishop, bds Stockbridge
Michael J., (Katherine) coachman Miss Goodman, h Stockbridge n do
Mogan James F., groceries and fruit, Church n Housatonic, rms Mahanna Hotel, Church
Mole A. Chalmers, student, bds Cliffwood
Eleanor W. Miss, bds Cliffwood
MOLE GEORGE A., (Edna W.) attorney-at-law, real estate and insurance, Sedgwick Hall Bldg, Main, h Cliffwood
Mooney Harry, (Frances) supt, emp Miss C. Buckingham, h West
Margaret Mrs., h Hubbard
Thomas M., (Mary L.) emp Centennial Mill, h E. Main, Lenox Dale
Moran Anna E. Miss, bds Pittsfield rd bey Lime Kiln rd
Patrick, rem to Lee
William F., (Nora) supt, Mrs. R. T. Auchmuty, Pittsfield, h do
Morgn Mary E. Miss, bds Cliffwood
Morganson Thomas, butler, emp Chas. Lanier, Stockbridge, bds do
Mori Fritz, (Aliace) gardener, emp Miss O. E. P. Stokes, h Franklin
Morrier Anna D. Miss, student, bds Tucker
Claire Miss, teacher, emp Russell, bds Tucker
Delphine, widow Frank J., h Tucker
Philip, emp Pittsfield, bds Tucker
Raymond F., emp G. E. Co., Pittsfield, bds Tucker
Morris George L. K., student, "Brookhurst" bds West
Newbold, (Helen) h "Brookhurst" West
Newbold, Jr., rem from town
Morrison Colman I., rem from town
Ellen A. Miss, trained nurse, bds Housatonic
Marcella H. Miss, emp Pittsfield, bds Taconic av
Patrick E., emp Pittsfield, bds Housatonic
Richard, engineer, emp Pumping Station, h Housatonic
Robert F., teacher, Pittsfield, h Taconic av
Ruth St. C. Miss, teacher, Center School, bds Taconic av
Morissey Betty, widow William J., bds Housatonic
Morse Darwin S., (Kate W.)
Jessie M., widow Thomas S., h Housatonic n Church
Morton James J., (Nora) emp Bellefontaine, Kemble, h do
Mougin Charles E., (Grace B.) rem to Lee
Moulton Leon, rem to Conn.
William G., (Lillian F.) rem to Conn.
Moxon Thomas, (Lena M.) organist Trinity Church, also teacher of piano h Sunset
Mozes Louis I., (Sara) rem from town

Mullahey Margaret A. Miss, rem to Lee
Mullaney Patrick J., emp "Allen Winden," h Hawthorne
Munson Helen C. Miss, bds Maple n Hubbard
Katherine Miss, emp New York, bds Hubbard n Maple
Murphy John, (Katherine) rem to Pittsfield
Margaret E. Miss, rem to Pittsfield
Murray James J., electrician, bds Housatonic below Hynes av
John A., (Estella R.) rem to Jamaica, N. Y.
Lulu M. Miss, teacher Lenox High School, bds Housatonic below Hynes av
Mary, widow Martin, h Housatonic below Hynes av
Michael W., chauffeur, emp Albany, N. Y., bds Housatonic below Hynes av
Peter F., gardener, bds Housatonic n Hynes av
Murrell Henry T., (Louise) emp "Bonny Brae", h West do
Murtha Eleanor A. Miss, teacher, Center School, bds Housatonic below Hynes av
Grace E. Miss, trained nurse, Visiting Nurse Assn., h Main
James B., (Delia H.) plumber, Kirkwood Plumbing & Hardware Co., h Hubbard
Mary A. Miss, bds Housatonic below Hynes av
Peter J., (Ellen L.) watchman Curtis Hotel, h Housatonic below Hynes av
Myers Guy, emp Mrs. J. R. Jessup, bds Church c Housatonic

NAGLE ANNA M. MISS, bds Pittsfield rd n Auchmuty school
Arthur, teacher, emp Pittsfield High School, bds Pittsfield rd n Auchmuty school
John F., (Mary E.) electrician, emp Rogers Elec. Co., res Lee
Katherine G. Miss, teacher, emp Pittsfield, bds Pittsfield rd n Auchmuty
Patrick, (Anna) stone mason, h Pittsfield rd n Auchmuty school
Patrick H., rem to New York City
Nardin Paul, (Mary) emp White Lodge, Cross rd n Laurel Lake, h do
Nauroy Frank, laborer, h Main, Lenox Dale
Nausick Peter, laborer, emp "Stonover", bds Walker bey Lee rd
Nelson Constance N. Miss, bds Fairview
Francis J., (Margaret) cabinet maker emp L. C. Peters, h Fairview
Neville Edward J., (Lizzie M.) emp Valley Mill, h Housatonic n East
New England Telephone & Telegraph Co., Mrs. Jessie G. Ferguson, mgr., Regnier Blk, Walker
Lenox Primary School bey Bridge
Newton Adelbert I., (Beatrice) Berkshire Gravel Co., h Hubbard n Main
Edward N., bds Holmes rd n Pittsfield Line, P. O. Pittsfield, R.F.D.
Elmer C., (Julia H.) mgr. Southern Berk. Power & Elec. Co., Walker, h do
Isabel Miss, stenographer, emp Pittsfield, bds Holmes rd
Mary, widow Isaac J., h Cliffwood
Lenox Primary School bey Bridge
Neil E., (Harriet) carpenter, emp Cliffwood Co., h Holmes rd n Pittsfield line, P. O. Pittsfield, R.F.D.
Nellie J. Miss, rem to S. Lee
New York, New Haven & Hartford R. R., Daniel J. Lynch, agent, Lenox Dale; William W. Kealy, agent, Lenox; and New Lenox
Nichols Arthur W., (Harriet B.) trucking, also cider mill, h New Lenox rd n East
Beatrice S. Miss, stenographer, emp Pittsfield, bds New Lenox rd n East
Gleanna L. Miss, stenographer, emp Pittsfield, bds New Lenox rd n East
Nielsen Peter A., (Jeannette) builder and building supplies, Church n Housatonic, h Hawthorne
Niles Mrs. Anna L., prop. Dun Roamin Kennel h West

Noble John V., engineer, emp Aspinwall Hotel, bds Fairview av
Nolan Daniel, emp Auchmuty Place, h n do Pittsfield rd
James E., emp J. J. Nolan, bds Main
John J., (Ellen T.) mason, contractor and builder, Main, h do
Joseph J., emp J. J. Nolan, bds Main
Mary Miss, h Pittsfield rd n town line
Mary E. Miss, student, bds Main
Nancy E. Miss, bds Pittsfield rd n Auchmuty Place
Theresa R. Miss, student, bds Main
Noonan Katherine G. Mrs., bds Roy av, Lenox Dale
William F., student, bds Roy av, Lenox Dale
North Herbert P., (Mary K.) machinist, emp Pittsfield, h East bey School House
New School, Pittsfield rd
Old School, Pittsfield rd
Novo John V., (Margaret A.) engineer, emp Aspinwall Hotel, h Tucker
Nutting Kenneth H., (Margaret) carpenter, h High

O'BRIEN ALICE E., bookkeeper, emp American Ry. Express Co., bds Church
Alice R. Miss, teacher, Falls Village, Conn., bds Church
Anastasia Mrs., h Church, Lenox Dale
David J., plumbing, steam and hot water heating, Church, bds do
Elizabeth, widow Richard, h Church
Elizabeth K. Miss, student, bds Housatonic
Francis, emp New York City, bds Cross rd n Spencer Place
George T., student, bds West
James D., (Catherine) emp Fire District, h Church
James H., bds Main, New Lenox n Iron Bridge, P. O. do
James R., emp L. C. Peters & Son, bds Church
John, emp Mrs. Spencer, bds Cross rd n do
John, machinist, emp Centennial Mill, bds Church, Lenox Dale
John, (Margaret) gardener, h Housatonic
John J., (Louise) h East Main, Lenox Dale
John, Jr., chauffeur, emp town bds Housatonic,
John M., emp M. O'Brien, florist, bds West
Joseph, in U. S. Army, bds Cross rd n Lee rd
Julia C. Miss, emp Pittsfield, bds Housatonic
Margaret C. Miss stenographer emp Lenox Savings Bank bds Church
Marjorie M. Miss bookkeeper emp C. G. Deloye bds Maple
Mary M. Miss student bds Church

O'BRIEN MICHAEL T., (Minnie C.) florist West h do— See page 162

Patrick W., h Eldorado Inn Lenox Dale
Richard T. student bds Church
Robert E. rem to Conn.
Thomas F. (Amelia) emp Walcott O. Gregory, h Maple av
Veronica M. Miss, emp Pittsfield, bds Housatonic
William, supt., emp Mrs. Spencer, h Cross rd n do
William P., prop. Eldorado Inn, E. Main, Lenox Dale, h do
O'Connell John, laborer, bds Hotel Lenox
John, (Ellen) emp Smith Paper Co., h Church, Lenox Dale
O'Dea Mary, widow John, h Franklin
O'Donnell Ellen, widow Richard, h Housatonic below Hynes av
O'Keefe David, bds Cliffwood
John, gardener, emp Dr. Henry P. Jaques, bds High
John J., emp Gregory's Market, bds Cliffwood
Richard, student, bds Cliffwood
Ollien Anna L. Miss, emp Lenox Nat'l Bank, bds High c Hynes av
John J., emp Pittsfield, bds High
Joseph J., (Mary) laborer, h High

Olson Carl T., (Matilda) carpenter h Pittsfield rd n line, P. O. Pittsfield, R.F.D.
Osterhout Alice M. Miss, dressmaker, h Hubbard n Wehry farm
Arthur, bds Hubbard n Wehry farm
Emma J. Miss, dressmaker, bds Hubbard n Wehry farm
Estella J. Miss, bds Hubbard n Wehry farm
Marion A. Miss, bds Hubbard n Wehry farm
Otis Marion F. Miss, emp "Tornquist Villa", Main, bds do

PAGE EDMOND R., (Louise) emp G. E. Co., Pittsfield, h West Mt. rd n Pittsfield rd
Geo. E., (Nina) teamster, emp Stonover, h West
Pagery Frank, emp Eastover, bds East n do
Paine Ida W., widow Edwin F., bds Holmes rd n Pittsfield line
Parker Esther E., widow William H., teacher, East St. School, h East n Judd's sawmill
George M., (Mariette P.) emp Pitts. Nat'l Bank, h East bey School House
Grace Miss, student nurse, bds East bey Schoolhouse
Henry M., emp So. Berk. Power & Elec. Co., bds East bey School House
Irving R., bds East bey School House
Lillian E. Miss, bookeeper emp Pittsfield, bds East bey Schoolhouse
Lucy J., widow Milton H., bds East bey Hubbard
Marion E. Miss, teacher, bds East n School House
Mildred E. Miss, teacher, bds East n School House
Miona E., emp Pittsfield, bds East n School House
Walter K., student, bds East bey School House
Parkis Minnie Mrs., emp "Yokun", bds Stockbridge do
Parsons D. Elmer, (Harriet), E. E. Parsons & Son, h Tucker
Egbert R., emp Hutchinson's Garage, bds Tucker
Elizabeth T., widow John T., h Tucker
Elsie, widow Herbert, h "Stonover Farm", West rd
Elmer E., (Elizabeth) contractor and builder, h Pittsfield rd bey Cong'l church
Frank A., (Emma J.) carpenter and builder, Pittsfield rd n Dugway rd, h do
Gertrude Miss, h "Stonover," Yokun av
Harry L., (Louise S.) assistant mgr. Curtis Hotel, h Tucker
Helen K. Miss, rem to Pittsfield
Herbert, "Stonover Farm", bds West Mt. rd
H. May Miss, teacher High School, h Walker
John E., "Stonover Farm", bds West Mt. rd
Louise R. Miss, teacher High School, bds Tucker
Mabel A., tel. operator, bds Pittsfield rd n Dugway rd
Marion W. Miss, h Tucker
Mary Miss, h "Stonover", Yokun av
Mira K. Miss, emp Berk. Life Ins. Co., Pittsfield, bds Pittsfield rd n Dugway rd
Raymond I., carpenter and builder, bds Pittsfield rd n Dugway rd
Tremaine, (Marion) electrician, emp Pittsfield, h Cliffwood
Patard Eugene, rem to Lee
Gustave E., (Emma) emp G. E. Co., Pittsfield, h Tillotson av, Lenox Dale
Julia, widow Albert E., h Main, Lenox Dale
Paterson Marie F., widow Robert W., rem from town
Patnode Emery, rem to Pittsfield
John, rem to East Lee
Pease Henry H., (Katherine) h "The Orchard," West
Pearson Louise Mrs., reg. nurse, bds West n "Bonny Brae"
Pelton Ada E., widow Grafton S., h Pittsfield rd n New Lenox rd
James H., (Emma) farmer, also town assessor h Pittsfield rd n New Lenox rd

Penfornis Jennie Miss, bds Old Bourne rd n Clifford Co. Shop
John, (Louise) rem to France
Joseph, emp The Clifford Co., h Old Bourne rd n do
Louis J., bds Old Bourne rd n Clifford Shop
Mary Miss, emp Lenox, bds Old Bourne rd n Clifford Shop
Pennice John. (Mary) laborer, h Church, Lenox Dale
Pensiviy Frank, laborer, bds East, Lenox Dale
Mitchel, emp Charles Lanier, h East, Lenox Dale
Penven Francois L., (Marie) emp G. E. Co., h Hubbard
Peron Francois, (Agnes) laborer, h Main, Lenox Dale
Perry Louis A., (Mildred H.) emp Valley Mill, h n do E. Main. P. O. Lenox Dale
William A., (Hazel R.), emp Valley Mill, h n do, E. Main, P. O. Lenox Dale
Perrez Eugenie, widow Celestine, h Main, Lenox Dale
Peters Alfred L., (Ida), (A. L. Peters & Son), h Walker

PETERS ALFRED L. & SON, (Alfred L. and Alfred L. Peters, Jr.) painting, paper hanging, sign painting, polishing of antique furniture, etc., Church —See page 159
Block, Church bet Housatonic and Walker
Frank G., (Clara J.) rem to Stamford
Grace Miss, stenographer, bds Walker
Jane Miss, artist, bds Walker
Leonard C., (Martha) art and antique store, Walker, h do
Leonard H., (Lena L.) cabinet maker, painting and paper hanging, Church, h do
Margaret, widow Harry, h School
Virginia Miss, student, bds Church
William G., (Sarah F.) emp A. L. Peters & Son, h Housatonic c Church
Peterson Ida Miss, emp Mrs. Joseph S. Whistler, bds do Stockbridge
Peyron Antoine, (Emily) emp Mrs. Lydig, h Housatonic bey Hynes av
Clement, emp G. E. Co., Pittsfield, bds Willow Lane
Daniel L., in the Army, bds Walker n Lenox Dale
Pfadenhauer John, gardener, h East n New Lenox
Margaret M. Miss, emp New York City, bds East n New Lenox
Pfordt Constance Miss, teacher, emp Pittsfield, bds Roy av, Lenox Dale
Emily R. Miss, teacher Pittsfield, bds Roy av, Lenox Dale
Louis D., (Emily E.) h Roy av, Lenox Dale
Phelps Cassius D., (Alice H.) emp Berk. Gravel Co., h Elm, Lenox Dale
Pierce Mary Mrs., rem to Lee
Pierson Anna A. Miss, rem from town
Pignatielli John, (Nicolani) emp Foster Place, h Housatonic
Pingatello Michael, (Rachel C.) emp C. F. Bishop, h Kemble
Pillsbury Kate, widow Benjamin, rem to Pittsfield
Piretti Petre, (Berini) laborer, h Tucker
Plancon Louis, farmer, h East n New Lenox
Pong Henry W., Chinese Laundry, Housatonic, h do
Plate Henry G., agt. Prudential Life Ins. Co., bds East c New Lenox rd
Ploss Henry T., (Maud) rem to Sheffield
Plumstead Almeda M. Mrs., bds Main, New Lenox
Powers Josephine Miss, teacher, Pitts. High School, h Pittsfield rd n "The Dormers"
Mary A. Miss, teacher Pittsfield, h Pittsfield rd n "The Dormers"
William P., tax collector, town clerk and treasurer, h Lime Kiln rd
Pratt William Rev. Dr., (Martha) summer res, h Cliffwood n Main
Prosper, (Harriett) emp Berk. Gravel Co., h East n Four Corners
Prout Alice Miss, student nurse, bds West
Gregory R., emp Walcott Gregory, bds Main
James, emp Boston, bds West
John H., (Annie) teamster, emp Newbold Morris, h West
Marion Miss, bookkeeper, emp Walcott Gregory, bds Main

Prout Michael, (Nora E.) auto livery and stable, Housatonic n School, h n do
Thomas F., emp Springfield, bds Housatonic n School
Prowse Clarence W., student, bds West
Courtland P., student, bds West
William H., (Hattie) plasterer, emp The Clifford Co., h West

QUINIOU JOHN, emp Mrs. Auchmuty, bds Pittsfield rd, n do
Yves, (Mary Anne) emp Bishop Place, h Housatonic bey Hynes av
Quinlan John, (Elizabeth) emp Clifford Co., h East bey Morgan Place
Quinn James E., (Elizabeth) blacksmith and horseshoer, wagon maker and general repairing, Housatonic, h do
Thomas, chauffeur, bds Court House hill

RAFFERTY ANN JANE MISS, bds Housatonic bey Willow Lane
Michael, (Anna J.) laborer, h Housatonic bey Willow Lane
Rawling Thomas C., (Lillian S.) rem to Lee
Tracy W., (Alice) farmer, Main, New Lenox, P. O. do
Rawson Ivan, (Meta) bee inspector, emp State, h Pittsfield rd n New Lenox rd, P. O. Pittsfield, R.F.D.
Ray Mary A., widow Orrin H., h Dugway rd East
Read Katherine, widow George, bds Taconic av
Reagan Frank P., (Anna B.) mgr. Pittsfield Auto Sales, h New Lenox rd n Pittsfield rd, P. O. Pittsfield.
Regan Edward C., (Flora H.) h Main, New Lenox
Regnier Adele M. Miss, teacher, emp Washington, D. C. bds Housatonic

REGNIER AUGUSTIN C., (Alice M) plumber, steamfitter, tinner, stoves, ranges, and furnaces, Church, h Housatonic—See page 162
Cecile A. Miss, tel. opp. emp N. E. Tel. & Tel. Co., bds Housatonic
Clement J., bookkeeper, emp A. C. Regnier, bds Housatonic
Edward J., chauffeur, bds Pittsfield rd
Fred C., (Katherine W.) electrician emp Ventres & Jones, East n Housatonic
Hilaire A., emp N. E. Tel. & Tel. Co., also plumber, bds Housatonic
Laurent C., emp A. C. Regnier, bds Housatonic
Louis H., (Mary) h Walker
Lucien A., student, bds Housatonic
William J., (Lillie) electrician, h Pittsfield rd
Reidy James, emp Kirkwood Plumbing & Hardware Co., bds West
John, (Nellie) supt. emp Newbold Morris, h West n do
Joseph P., rem to Pittsfield
Margaret E. Miss, bds West n Brookhurst
Peter, (Julia) rem to Pittsfield
Rellio Richard P., (Elen A.) mason tender, h West c West Mt. rd
Rita P. Miss, student, bds West
Reisser George, (Sidonne) carpenter, h East n Housatonic
Remond Frederique, housekeeper, Chas. Lanier, Stockbridge, bds do
Renfrew Earl, (Anna M.) rem to Lee
James W., (Alice G.) h Housatonic bey Hynes av
Loretta Mrs., bds Tucker
Rennie Alexander, (Annie) mason tender, h West Mt. rd
Alexander, Jr., emp Pittsfield, bds West Mt. rd
Jane Miss, student bds Pittsfield rd
Mary Miss, student, bds Pittsfield rd
William R., (Jane) laborer, h Pittsfield rd n Bradford Place
Reves George, butler, emp "Bellefontaine", bds Kemble do
Reynolds Stephen B., (Helen) h West
William, carpenter, bds Court House Hill
Richardson Charles, (Minnie F.) rem to California
George, (Ruth C.) rem to California
Richmond Fred M., laborer, emp Miss G. W. Sargeant, bds Lee rd n do

Rideout Mary, widow Charles A., h off East bey Hubbard
Rider Claude W., (Clara M.) painter, bds E. Main, Lenox Dale
Rieger George J., Jr., (Ella K.) emp Fahnstock Place, h East rd n New Lenox
Rioux Anastasia C. Miss, bds Church, Lenox Dale
Julia E., widow John S., h Church, Lenox Dale
Rivoal Louis, emp N. Y., N. H. & H. R. R., bds Tillotson av, Lenox Dale
Robare Peter J., caretaker, emp Hotel Aspinwall, h do
Roberts Jennie M. Miss, emp Miss Hogan, bds do Housatonic at Lenox Station
May S., widow William, bds Elm, Lenox Dale
William, (Anne) supt. "Home Farm", h Cliffwood n do

ROBERTSON ROBERT C., (Edith) successor Bruce & Robertson, real estate and insurance broker, 407 Berk. Life Ins. Bldg., 7 North, Pittsfield—See bottom back cover
Samuel, (Elizabeth) chauffeur, also Dog Kennel, h Housatonic n Church
Roche Maurice J., (Lillian M.) agt. Berk. Steam Laundry, h Pittsfield bey Cong'l church
Maurice J., Jr., art student, bds Pittsfield rd n Church Hill
William D., student, bds Pittsfield rd
Rogers Benjamin H., (Florence G.) (Rogers Electric Co.) Main, h n do
Charles S., student, bds Main
Edward D., radios, bds Main

ROGERS ELECTRIC CO., electricians, contractors, Main, also branch in Lee and Stockbridge—See page 158
Elizabeth Miss, student, bds Main
Harold, emp Mrs. Crockett, bds West Mt. rd do
Rohan Thomas, carpenter and builder, h Cliffwood
Rollett Alexander, laborer, h Elm, Lenox Dale
Julius J., (June) carpenter, h Lawton av, Lenox Dale
Rollison Henry, emp Mrs. Crockett, bds West Mt. rd do
Romaire Marie F. Miss, bds Hubbard
Joseph, (Angelia) emp Constant G. Deloye, h Hubbard
Romary Joseph, (Justina) h Roy av, Lenox Dale
Rondot Francis G., bds Stockbridge
Joseph, (Betty) blacksmith, Elm Court, h Stockbridge
Root Emma A., widow John H., h East ab Hubbard
Rose Robert, (Annie) carpenter, h Cliffwood
Roucoulet Albert, (Mary E.) carpenter, h Church c Franklin
Alfred, (Louise) farmer, h Dugway, West rd
George, (Nellie) farmer, h East n Hubbard
Leon, farmer, bds Dugway rd West
Roux Antoine, (Emily) emp Winthrop Place, h Willow lane below Hynes av
Joseph, (Matilde) emp G. E. Co., Pittsfield, h Willow Lane
Louis (Alexandrine) emp Mrs. Bonsal, h off Willow Lena
Roy Augustus, (Celia A.) chauffeur, emp Harris Fahnestock, h n do East
Augustus A., (Catherine W.) emp Main St. Garage, h Franklin n Church
Edward, bds Tillotson av, Lenox Dale
Edward C., (Rose M.) emp Valley Mill, h Main, Lenox Dale

ROY ADOLPHUS H., slate, tin and general roofiing, 134 Howard St., Pittsfield, h do—See page 165
Justin C., bds Franklin n Church
Ruisseaux Arthur, (Marie) emp G. E. Co., h Pittsfield rd n North School P. O. Pittsfield, R.F.D.

SACKETT ALICE M. MISS, manicurist and shampooing, Mahanna Blk, Church, h do
Sagendorph Herbert M., (Julia) rem from town

Saint Ann's Roman Catholic Church, Rev. Thomas B. Cunningham, pastor, Rev. Thomas B. Dillon, assistant, Main
Helena Episcopal Chapel, Rev. Latta Griswold, rector, New Lenox
Vincent DePaul's Roman Catholic Church, Main, Lenox Dale, Rev. James B. Donahue, pastor
Salva Andrew, emp Groton Place, bds Franklin n Church
Sanford Angie N. Miss, tel. opp. emp W. U. T. & T. Co., bds Walker n do
Sargeant Georgiana W. Miss, h "Sargeant Cottage, Twin Elm," Cross rd c Lee rd
Satterlee Helen, widow Churchill, h "Syringa Cottage," Cliffwood
Saul Elizabeth Miss, cook, emp Miss O.E.P. Stokes, bds Cliffwood do
Schazman Adolph, rem to Lee
Schenck Mary, widow Frederic J., h "Valley Head," Cliffwood
Schmid Ernest Jr., auto mechanic, emp Pittsfield, bds West Mt. rd
Ernest, Sr., (Bertha) farmer, h West Mt. rd
Rudolph A., (Mary) rem to New Jersey
Schmitt Victor, carpenter, h Cliffwood
Schwab Emily E. Miss, emp F. S. Delafield, bds Court House Hill do
Scott Charles (Isebella) rem from town
Harry, rem to Pittsfield
Scott Robert, (Annie) emp Berk. Estates, h Kemble do
Robert, (Annie) emp Berk. Estates, h Kemble do
Scully Daniel E., (Clara) auto mechanic, emp Pittsfield, h New Lenox rd n Pittsfield rd
Thomas P., mason h New Lenox rd n Pittsfield rd
Sears Belle, widow Clarence L., h Main, New Lenox
Charles M., (Lucy D.) treasurer Lenox Savings Bank, h Taconic av
Clara A., widow Martin L., bds Main, New Lenox
Clarence M., farmer, bds Main, New Lenox
Horatio H., farmer, h East bey New Lenox rd
Sedgwick Carrie C. Miss, rem to Pittsfield
Hall—Sedgwick Hall building, Main
Hall Building, Main n Walker
Madalene Miss, rem to Springfield
Manton R., (Florence) rem to Springfield
Thomas L., (Alma H.) poultryman, h Walker
Selectmen's office, Town Hall bldg., Walker
Severance Oscar, (Sadie L.) bricklayer, h Housatonic below Hynes av
Shalley John J., emp Henry W. Jones, bds Fairview av
Julia A. Miss, teacher Lenox Dale, res Lee
Nellie, widow James, h Fairview av
Sharples M. Hindle, Rev. Pastor Grace Church, Lenox Dale, h Elm
Shattuck Mary, widow Albert R., h "White Lodge", Cross rd n Laurel Lake
Shaw James W., (Grace) emp Centennial Mill, h Lee rd, Lenox Dale
S. Parkman, (Gertrude) h "Redwood Cottage," Court House Hill
Shea Florence E. Miss bookkeeper emp W. B. Bull Sons bds Housatonic
John C., (Jennie A.) houseman, emp Curtis Hotel, h Housatonic
Shepardson Susan H. Miss h New Lenox rd n Pittsfield rd
Wheeler, tree expert, h under Mt. rd
Sheridan Francis T., gardener, "Interlaken," bds Franklin
Shields Francis N., emp Washington, D. C. bds Lawton av, Lenox Dale
James, (Elizabeth) Berkshire Club, Lenox, h E. Main, Lenox Dale
James P., (Ellen M.) emp Jersey City, N. J., bds Lawton av, Lenox Dale
Julia E., student, bds East Main, Lenox Dale
Marjorie Miss student, bds East Main, Lenox Dale
Mary, widow Michael, h Lawton av, Lenox Dale
Siebert Alfred, (Marguerite) emp Bishop Place, h n do Cross rd, Stockbridge
Silbor William, rem from town
Simpson Elizabeth Miss, bds Old Bourne rd, Post Farm
John, bds Old Bourne rd, Post Farm
William, (Elizabeth) farmer, h Old Bourne rd, Post Farm

Slattery Charles Bishop, rem from town
Slocum Ray R., emp T. F. Slocum, bds Reynolds

SLOCUM THOMAS F., (Inez), contractor and builder, h Reynolds—See page 165

Smith Albert, emp Springfield, bds Pittsfield rd n Dugway
Alma, widow Paul A., h Taconic av
Anna Miss, emp Pittsfield, bds West Mt. rd
Antonio, (Josephine,) emp "Stonover" Farm, h West Mt. rd n do
Elizabeth, widow Oscar, bds Ash n Hubbard
Henry L., (Esther B.) teacher, emp High School, h Housatonic
Lucy Miss, bds West Mt. rd
Paper Co., paper mfrs., Lenox Dale, offices at Lee, Mass.
Mark B., h Pittsfield rd n Dugway
Tony, laborer h Housatonic
Victor, rem from town
William, (Catherine) farmer, h New Lenox rd n Nichols, P. O. Pittsfield, R.F.D.
Snellgrove Hester Miss, student, bds West Mt. rd, n West
Joseph, (Helen) chauffeur, h West Mt. rd
Mabel E. Miss, student, bds West Mt. rd n West
Snyder Frank J., rem to East Chatham, N. Y.

SOUTHERN BERKSHIRE POWER & ELECTRIC CO.,
E. C. Newton, local mgr., Walker n Post Office

Spada Theressa Mrs., rem to Italy
Frank, rem to Italy
Sparks Chalkley, bds Church
Edward H., (Anna F.) emp David Dona, h Church
Spaulding Charles E., (Hattie L.) emp "Bellefontaine", h Kemble do
Lottie L. Miss, emp Pittsfield, bds Kemble
Russell A., emp Pittsfield, bds Kemble
Spencer Alice P. Mrs., h Tucker
Catherine P. Miss, bds Tucker
Edmund, postmaster, Lenox Post Office, Town Bldg, Walker, bds Tucker
Emily W. B., widow Edward, h "Shipton Court", Cross rd n Lee rd
Sporer William V., prop. Lenox Garage, Sunset, h do
Stanley Charles G., chauffeur, bds Fairview Heights
Cora A. Miss, tel. operator, emp N. E. Tel. & Tel. Co., bds Fairview Heights
Ellen, widow James H., h Housatonic c Hynes av
Gertrude K. Miss, reg. nurse, h Church
James H., (Katherine) emp Southern Berk. Power & Elec. Co., h West
John L., (Sophie E.) assistant mgr. Hotel Aspinwall, h do
Lillian A. Miss Dr., electrical treatment, Clifford Blk, Main, bds Church
Mary E. Miss, stenographer, emp George A. Mole, bds Fairview Heights
Mary J. Miss, h Church
Mary M. Miss, grad. nurse, bds Housatonic cor Hynes av
Meat and Provision Market, Church
Nellie L. Miss, prop. Stanley's market, h Church
Richard A., (Elizabeth) supt. Aspinwall Garage, h "Fairview Heights"
Richard A., Jr., chauffeur, emp Mrs. Lydig, bds Fairview Heights
Thomas, (Margaret) emp Bishop Farm, off Stockbridge rd, h do
William R., (Kate F.) emp Stanley's market, h Tucker
Starrett Alice G. Miss, rem from town
Stearns Ida Miss, rem to Pittsfield
Stevens Arthur E., (Harriet E.) carpenter h East bey New Lenox
Byam K. Mrs., h "Sunny Home", Main
Josephine E., widow George G., h East bey New Lenox
Kenneth A., student, bds East bey New Lenox, P. O. do
Maud L., emp Pittsfield, bds East bey New Lenox

Stewart James G., rem to Lee
Mary, widow Theodore M., h Lee back rd, Lenox
Stickles Elmer T., (Amber M.) L. E. Stickles & Son, h Church
Lewis E., (Anna M.) L. E. Stickles & Son, h Taconic av cor Reynolds

STICKLES E. & SON, Elmer T. and Lewis E. Stickles carpenters, contractors and builders, cor Taconic and Reynolds—See page 157

Luella A. Miss, bds Taconic av cor Reynolds
St. John Edward, (Alice) painter, h Hiland Dale, Lenox Dale
Stokes Anson P., Jr. Rev., h "The Brook Farm," West rd to Interlaken
Olivia E. P. Miss, h "Underledge," Cliffwood
Stone Mary A. Mrs., bds East n Line, P. O. New Lenox
William, (Katherine) laborer, h West
Strauss Agnes Miss, rem from town
Stringer Arthur, emp Pittsfield, bds Church, Lenox Dale
Charles W., (Josephine E.) emp E. C. & P. Co., Pittsfield East h Main, Lenox Dale
David, bds Church, Lenox Dale
Edra Miss, emp Pittsfield, bds Church, Lenox Dale
Henry, emp Niagara Mill, bds Church, Lenox Dale
Victor J., (Mary S.) emp Niagara Mill, h Church, Lenox Dale
Strong Thomas W., (Jane) h "The Gables," Yokun av
Sturgis Frank K., h "Clipston Grange," Kemble
Sullivan James T., laborer, bds Hawthorne
John T., bds Hiland Dale, Lenox Dale
Timothy, (Marjorie,) rem to New York
Sweeney John J., (Rose) chauffeur, emp G. E. Turnure Beaupre, h do West
John, emp Miss Goodman, bds Stockbridge n do
Synyer Alfred R., (Adele) farmer, h Main New Lenox

TALBOT WILLIAM T., (Mary) emp Hampton Terrace, h Taconic av
Tallarico Frank, (Louise) emp C. F. Bishop, h Walker bey Schermerhorn Place
Rose Miss, bds Walker n Schermerhorn Est.
Tamagne Adele M. Miss, emp Pittsfield, bds Church
Eugene F., (Josephine) laborer, h Main n Elm, Lenox Dale
Julia C. Miss, bds Church
Mary J., widow Eugene J., h Church
Tansey William H., plumber emp Kirkwood Plumbing & Hardware Co., bds Housatonic n Church
Tappan Mary Miss, bds "Tanglewood," West
Taylor Florence Miss, bds Pittsfield rd n New Lenox rd
Samuel M., h Pittsfield rd n New Lenox rd
Terrill William E., (Isobel) supt. G. B. Blake, h West Mt rd
Tetu Louise V. Mrs., h Stockbridge
The Lennon Inn, Mrs. Margaret Lennon, prop., h Walker c Church
Lenox Hotel, Housatonic
Martin House, Tourist Lodge, Pittsfield rd n Bradford Place
Thomas Elizabeth Miss, emp Mogan's Cash Store, bds East n Housatonic
Walter H., bds East n Housatonic
William, emp Clifford Co., res Lee
William C., (Augusta B.) emp Schermerhorn farm, East n Housatonic, h do
Thompson Arthur P., emp Kirkwood Plumbing Co., h East n Hubbard
James (Lillian) laborer, h West Mt. rd n Old Reservoir
Russell, (Lillian S.) rem to Pittsfield
William H., (Viola E.) rem from town
Tighe Martin O., bds High
Tillotson Alice E., widow Sidney W., h Main
Auto and Horse Livery, livery feed and sales stables, Franklin, h Main c Franklin
Claude W., (Cora) emp Lenox Coal Co., h Main, Lenox Dale

Tillotson Lina M. Miss, bds Main
Robert S., (Marion F.) Tillotson Auto and Horse Livery also grain and feed, h Main c Franklin
Seymour O., Lenox Coal Co., Main, Lenox Dale h do
Tillotson's Garage, (S. O. Tillotson & Son, props.,) Main, Lenox Dale
Todd Fred, emp "Home Farm," bds Cliffwood do
Tomasso Bart, (Camallia) emp G. E. Co., Pittsfield, h New Lenox rd, n Pittsfield rd
Toolan James H., bds West
John J., (Eliza) janitor, emp Town Hall, h High
Margaret M. Miss, bds West
Mary C. Miss, tel. opp., bds West
Michael, (Mary) janitor, emp High School, h West
Toole Catherine C. Miss, emp Indian Orchard, bds E. Main, Lenox Dale
George H., emp Niagara Mill, bds Main c Crystal, Lenox Dale
John R., student, bds E. Main, Lenox Dale
Julia E. Miss, dressmaker, Main c Crystal, Lenox Dale, h do
Katherine, widow Peter, bds Church, Lenox Dale
Mary E. Miss, emp Indian Orchard, bds E. Main, Lenox Dale
Richard J., (Elizabeth M.) emp Clifford Co., h Elm, Lenox Dale
Thomas A., (Nora) emp Valley Mill, h upper end E. Main, Lenox Dale
Thomas J., Van Deusen & Toole, Pittsfield, bds E. Main, Lenox Dale
Tormey Annie, widow Michael J., h Church, Lenox Dale
John R., emp G. E. Co., Pittsfield, bds East Main, Lenox Dale
Katherine Mrs., bds upper end E. Main, Lenox Dale
Michael J., Jr., (Adele J.,) emp Valley Mill, h E. Main, Lenox Dale
Rupert F., (Agnes F.) emp G. E. Co. Pittsfield h Main Lenox Dale
Tornquist Ida M. Mrs., "Tornquist Villa" h Main
Town Clerk's office, Town Hall bldg., Walker
Hall, Walker, opp Curtis Hotel
Treasurer's office, Town bldg., Walker
Trembley Alice L. Miss, bds Main, New Lenox, P. O. do
Edlard, (Delphine) farmer, h Main n Church New, Lenox, P. O. do
Trinity Church, (Episcopal) Walker c Kemble, Rev. Latta Griswold, rector School Cottage, Main
Turberg Elizabeth, widow Joseph, rem to Port Washington, L. I.
John J., rem to Port Washington, L. I.
May A. Miss, rem to Port Washington, L. I.
Turnure George E. Major, (Elizabeth) h "Beaupre," West
Lawrence, bds "Beaupre," West

TWIN MAPLES, S. Bassi, prop., Hotel for Tourists, Pittsfield rd n Cong'l church—See page 160

Tworoger Leo A., (Sadie Ellen) mgr. Hotel Aspinwall, h do
Tyer William F., (Katherine) emp Clark-Aiken Co., Lee, h Housatonic n Hynes av

VAN ALLEN CHARLES, emp Mrs. Crockett, bds West Mt. Rd, do
Van Burk Gerrit V., student, bds Crossroad n Lee rd
John D., bds Cross rd n Lee rd
John Rev., (Eleanor D.) h Cross rd n Lee rd
VanSlyck William O., rem to New York
VanZandt Edward, (Felicie) teamster, emp Winthrop Est., h West
Veronieszki Thonaso, bds Willow Lane
Vetter Catherine L. Miss, rem to Plainfield, N. J.
Charles W., electrician, emp Pittsfield, bds Franklin
Emily H. Miss, rem to Plainfield, N. J.
Louise L. Miss, rem to Plainfield, N. J.
Paul, (Louise) rem to Plainfield, N. J.
Freida Miss, rem to Plainfield, N. J.
Vibert Mary, widow Alexander, bds East n Housatonic
Visiting Nurse Association, Miss Grace E. Murtha, res nurse Clifford Blk Main, office hours 8-9 a. m.—12-1 p. m.

Voisin Maria, widow Charles, h Elm, Lenox Dale
Emil, (Elizabeth H.) emp Valley Mill, h East bey Morgan Place
Frank (Lucina G.) carpenter, emp F. X. Mougin, h Elm, Lenox Dale
Vuillemenot Emma A. Miss teacher, emp Athol, bds Housatonic bey Hynes av
Henry, (Helene) emp Elm Court, h Housatonic bey Hynes av
Joseph, h off Main, New Lenox

WADE CHARLES A., clerk, emp Berk. Gravel Co., bds Main, Lenox Dale
Charles E., (Bertha) carpenter, h Main, Lenox Dale
Charles Mrs., emp Hagyard's Drug Store, Main, h Main, Lenox Dale
Georgia Miss, bds East n Housatonic
Lois A. Miss, bds East n Housatonic
Weston J., (Maggie C.) emp The Clifford Co., h East n Housatonic
Wagstaff Evelyn Miss, bookkeeper emp Pittsfield, bds Pittsfield rd n line, P. O. Pittsfield, R.F.D.
Walter E., (Mary A.) The Ideal Inn, auto accessories, filling station confectionery, etc., h Pittsfield rd n town line
Walcott John, carpenter, h Pittsfield rd, n Cong'l church
Mirriam Miss, maid emp George A. Mole, bds Cliffwood do
Wallace Edward W., (Anna) prop. Wallace Restaurant and Lunch Housatonic cor Church, h do

WALLACE'S RESTAURANT & LUNCH, Edward W. Wallace, prop., Housatonic c Church—See page 162

Walsh Abbie Miss, h Village View
Catherine M., bookkeeper, bds "Fairview Heights"
Francis E., bds Fairview Heights
George P., emp G. E. Co., Pittsfield, bds "Fairview Heights"
Harry W., bds Taconic av
John P., (Frances) rem to Pittsfield
Jeremiah, emp Constant G. Deloye, h Taconic av
Joseph N., assistant Postmaster, Lenox, bds "Fairview Heights"
Lawrence C., rem to New Haven
Mary Miss, h Village View
Mildred E. Miss, student, bds Taconic av
Nicholas E., (Alice) janitor Center School, h "Fairview Heights"
Thomas J. A., (Josephine L.) chauffeur, emp Thomas W. Strong, bds Church
Walters Constance Miss, "Deep Den," bds Cliffwood
John, (Nellie) summer res., "Deep Den," h Cliffwood
Whitney, "Deep Den," bds Cliffwood
Ward Ada C., widow Frank H., rem to Pittsfield
Martin J., (Anna V.) emp Columbia Mill, h Elm, Lenox Dale
Washburn James W., (Ellen C.) civil engineer, Berk. Gravel Co., bds Church, Lenox Dale
William H., (Isabella) mgr. Lenox Dale Market, h Church, Lenox Dale
Waterman Harrison, (Catherine) emp Valley Mill, h Roy av, Lenox Dale
Watkins Orville C., (Martha) emp G. E. Co., h East bey New Lenox P. O. Pittsfield
Webster Mary Etta widow John J., bds East rd bey New Lenox
Weed Charles T., (Juanita) emp "Wyndhurst" h do Lee rd
Weedfald Emanuel E. (Lily) rem to Pittsfield
Wehry August B., bds Hubbard
Frank C., Pinnacle Farm, Hubbard, bds do
Henry A., (Mary L.) Pinnacle Farm, Hubbard, h do
Marie W. Miss, bds Hubbard av
Weir Wilemina L. Miss, trained nurse, emp Mrs. Auchmuty, bds do Pittsfield rd
Weiss Edmund F., emp Elm Court, bds Housatonic bey Hynes av
M. Evelyn Miss, secretary emp J. R. Newman & Sons, Pittsfield bds Housatonic bey Hynes av

Weiss Morris, (Alice M.) market gardener, h Housatonic bey Hynes av
Welch Louisa A., widow Francis, bds East ab Hubbard
Mary Miss, h Village View
William C., emp Mahanna Fish Market, bds Housatonic
Wells Ernest E., (Leonora) emp H. Godwin, h Pittsfield rd n do
Mildred M. Miss, bds Pittsfield rd
Welsh Abbie Miss, h Village, E. View
Catherine K. Miss, teacher, emp Southbridge, bds Housatonic
Cornelius P., bds Hubbard n Taconic
David, janitor, Sedgwick bldg., h Cliffwood
Elizabeth Miss, bds Cliffwood
Elizabeth L. Miss, teacher, emp Mill River, bds Housatonic
John J., rem to Pittsfield
Patrick J., (Elizabeth C.) meat market, Housatonic, h do
William, laborer, bds Cliffwood
William J., supt. of Streets, bds Church
Willoney, (Alice) emp Bishop Place, h off Stockbridge
Werner Ernest F., bds Tucker
George, (Elvira A.) barber, Housatonic n Church, h Tucker
Western Union Telegraph Co., office in Morrier Blk, Walker n Main
Weston William L., (Mary) emp "Elm Court," Stockbridge, h do
Whalen John J., laborer, bds Franklin
Wharton Nancy C. Miss, h "Pine Acre," Walker
Wheeler Charlotte E. Miss, operator, emp N. E. Tel. & Tel. Co., bds Housatonic
Edward E., (Agnes) chauffeur, emp Charles Lanier, h Housatonic
Ellsworth rem from town
Esther E. Miss, emp N. E. Tel. Co., bds Housatonic
Russell G., (Madaline) emp Pittsfield Auto Sales Co., h Main
Sylvester B., bds Housatonic
Whistler Florence, widow Joseph Swift, h "Plumsted," Stockbridge
Ross T. Lieut., bds "Hidden House," Main c Greenwood
Ross W., (Theodora) h "Hidden House," Main c Greenwood
White Anna L. Miss, bds Taconic av
Clara Miss, emp Mrs. Whistler, "Hidden House," Main c Greenwood bds do
Clifford H., bookkeeper, L. C. Peters & Son, bds Taconic av
Ellen Mrs., emp Mrs. D. L. Dana, bds do Main
Frank L., (Blanche M.) emp Pittsfield, h East bey New Lenox, P. O. Pittsfield
Henry, (Emily V.) "Elm Court" h Stockbridge
Jennie E. Miss, bookkeeper, Lenox Nat'l Bank, bds Taconic av
John E., (Kate F.) carpenter, h Taconic av
Myra E. Miss, emp Boston, bds Taconic av
Pregrine E., emp Pittsfield, bds East bey New Lenox, P. O. Pittsfield
Walter H., emp Pittsfield, bds East bey New Lenox, P. O. Pittsfield
Whitman John F., (Alice R.) chauffeur, emp R. S. Tillotson, h Housatonic n Church
Whittingham James, butler, Mrs. J. E. Alexandre, Kemble, bds do
Whittington Benjamin Jr., rem to New York City
James H., rem to New York City
Wiaka Inn, Louis A. Crosby, cor Main and West
Wigmore William, (Mary) laborer, h Hiland Dale, Lenox Dale

WILLEY BROS., Maurice and Everett Willey, tiles builders, Housatonic bey Hynes av—See page 166

Everett, Willey Bros., bds Housatonic
Maurice, (Marie V.) Willey Bros., bds Housatonic bey Hynes av
Willmont—See Vuillemenot
Wilson Edward E., rem from town
Elizabeth M. Miss, stenographer, emp Pittsfield, bds Pittsfield rd n town line
Gordon R., (Eva J.) chauffeur, emp W. B. Bull Sons, h Court House Hill

Wilson Hazel Miss, student nurse, bds Pittsfield rd n town line, P. O. Pittsfield, R.F.D.
Henry P., (Lydia A.) painter, paper hanger, filling station, also confectionery, cigars etc., h Pittsfield rd n town line
Joseph D., (Johanna) carpenter, L. C. Peters & Son, h Court House Hill
William, emp H. P. Wilson, bds Pittsfield rd do, P. O. Pittsfield, R.F.D.
Winslow Archibald S., (Lita R.) rem from town
Winthrop Granville L., h "Groton Place," West
Kate, widow Robert K., h "Ethelwynde," Yokun av
Witham Charles A., (Bessie M.) emp Pittsfield, h East n New Lenox
Clara E., widow Eben, h East n New Lenox rd
George L., farmer, bds East n New Lenox rd
Wood Henry D., (Rose) carpenter and builder, Church Lenox Dale, h do
Woodin Almon P., rem to Pittsfield
James P., rem to Pittsfield
Wright Arthur, emp Kirkwood Plumbing & Hardware Co., res Lee
Erdie E., widow Bert L., bds Housatonic bey Willow lane
George E. Rev., D.D., (Annie,) rem to New York State
Hazel M. Miss, rem to Lee
Wyman Benson N. Rev., (Ada W.) pastor Congregational Church h Cliffwood

YE COLONIAL ART STUDIO, George W. Curthoys, prop., Main—See page 161

Yokun Inn, Mahanna & Bleigh, Main
Young Elwin, (Elizabeth) poultryman, h New Lenox rd n New Lenox
James B., (Elizabeth) drug clerk, emp F. C. Hagyard, h Tucker n Church

ZIMBOSKI FRANK, rem to Bristol, Conn.
John, rem to Bristol, Conn.
Michael, (Steafry) rem to Bristol, Conn.
Sophie Miss, rem to Bristol, Conn.

Lenox Business Directory

Copyrighted

ANTIQUES, CURIOS AND BRIC-A-BRAC

BLEYMAN CHARLES J., Church—See page 160
Peters L. C. Walker n Post Office
YE COLONIAL ART STUDIO, George W. Curthoys, Main—See p 161

APOTHECARIES

GORHAM DRUG STORE INC., Edward W. Bligh and John J. Mahanna Main
Hagyard F. C. Main c Housatonic

ARTISTS' MATERIALS

CLIFFORD CO., THE, Main—See p 166

AUTO GARAGE AND REPAIRING

Aspinwall Garage, R. A. Stanley mgr., Main n Cong'l Church
BERKSHIRE AUTO REPAIR SHOP, Oliver L. Hutchinson, Main—See page 158
Church Street Garage, Peter A. Nielsen, Church n Housatonic
Curtis Auto Garage, Main, opp Curtis Hotel
HUTCHINSON OSCAR R., Franklin n Main—See p 157
MAIN STREET GARAGE, W. B. Bull Sons, Main—See p 159
Lenox Garage, William V. Sporer, prop, Sunset n Main
Tillotson & Son, Main, Lenox Dale

BAKERS

WALLACE'S RESTAURANT AND LUNCH, Edward W. Wallace, Housatonic c Church—See p 162

BANKS

LENOX NATIONAL BANK, Pres. George A. Mole; Vice-Pres, William Mahanna; Cashier, James D. Cameron; Town Building, Walker—See p 156
LENOX SAVINGS BANK, Pres. Leonard C. Peters; Vice-Pres, George F. Bourne; Treas, Charles M. Sears; Asst Treas, Miss Margaret C. O'Brien; Clerk, Murray A. Brown; Peters Building, Walker—See p 156

BARBERS

Anderson Daniel H., E. Main, Lenox Dale
Faivre Paul F., Housatonic n Church
Werner George, Housatonic n Church

BILLIARD AND POOL ROOMS

Martin E. Augustus, E. Main, Lenox Dale

BLACKSMITHS

Cahalan Joseph, Main, Lenox Dale
Hutchinson Frank D., East n New Lenox
McCormack Owen J., Housatonic n Church
Quinn James E., Housatonic n Church

BOOKSELLERS AND STATIONERS

Hughes P. H., Church c Housatonic
Lenox News Room, Town Hall Bldg., Walker

BOOT AND SHOE DEALERS

Avery W. D., E. Main n Station, Lenox Dale
Dee Charles A., Walker opp Curtis Hotel
Durwin H. L., Housatonic c Church

BOOT AND SHOE MAKERS AND REPAIRERS

Conte Alfred, Church n Housatonic
Gioiel Dominico, Housatonic n Church

CABINET MAKERS

CLIFFORD CO., THE, Main—See p 166
Nielsen Peter A., Housatonic
Peters L. H., Peters' Block, Church

CARPENTERS AND BUILDERS

CLIFFORD CO., THE, Main—See p 166
Dauplaise Pierre, E. Main, Lenox Dale
DELOYE CONSTANT G., Taconic av—See p 160
FIELDING THOMAS P., Tucker—See p 159
Kirby John P., West
Nielsen Peter A., Church n Housatonic
Parsons Elmer E., Pittsfield rd bey Cong. Church
Parsons Frank A., Pittsfield rd bey Cong. Church
Rohan Thomas, Cliffwood
SLOCUM THOMAS F., Reynolds—See p 165
Stevens Arthur E., East bey New Lenox
STICKLES LOUIS E. & SON, Taconic av c Reynolds—See p 157
Wood Henry D., Church, Lenox Dale

CARPETS

CLIFFORD CO., THE, Main—See p 166

CARRIAGE AND WAGON MAKERS AND REPAIRERS

Cahalan Joseph, Main, Lenox Dale
Quinn James E., Housatonic n Church

CARRIAGE PAINTING

Cahalan Joseph, Main, Lenox Dale

CLERGYMEN

Cunningham Thomas F. Rev., Roman Catholic, Main
Dillon Thomas B., Roman Catholic
Donahue James B. Rev., Roman Catholic, Lenox Dale
Griswold Latta Rev., Episcopal, Walker c Kemble
Sharples M. Hindle Rev., Methodist, Elm, Lenox Dale
Wyman Benson N. Rev., Congregational, Cliffwood

CONFECTIONERY, CIGARS AND TOBACCO

Gorham Drug Store, Inc., Edward W. Bligh, John J. Mahanna, Main
Hagyard F. C., Housatonic c Main
(Also at all Grocers)

COAL AND WOOD DEALERS

CLIFFORD CO., THE, Main—See p 166
Goussett Bros., (wood), Bradley, Lenox Dale
Lenox Coal Co., S. O. Tillotson, prop, Main, Lenox Dale

DECORATORS

PETERS ALFRED L. & SON, Church—See p 159
Peters L. H., Church

DENTISTS

Duclos Cyril D., Sedgwick Hall Bldg., Main

DRESSMAKERS

Colbert Mary Miss, Church c Franklin
Mackey Catherine Miss, Cliffwood
Mackey Johanna C. Miss, Housatonic
Mackey Mary Miss, Cliffwood
Osterhout Alice M. Miss, Hubbard
Osterhout Emma J. Miss, Hubbard
Toole Julia E. Miss, Main, Lenox Dale

DRY AND FANCY GOODS

Avery W. D., E. Main n Station, Lenox Dale
Dee Charles A., Walker opp Curtis Hotel

ELECTRIC BELLS WIRING AND SUPPLIES

ROGERS ELECTRIC CO., Main—See p 158
JONES HENRY W., successor to Ventres & Jones, Church n Housatonic —See p 160

ELECTRIC LIGHT AND POWER CO

SOUTHERN BERKSHIRE POWER & ELECTRIC CO., office Walker, n Town Bldg., Elmer C. Newton, local mgr.

EXPRESS COMPANY

American Railway Express, William W. Kealey, agt., Housatonic n Church, Lenox; Daniel J. Lynch, agt. at Lenox Dale

FISH AND OYSTERS

Antognoli Paul, Housatonic n Church
Lenox Market, T. E. Mahanna, prop, Church

FLORIST

O'BRIEN MICHAEL T., West rd—See p 162

FLOUR, GRAIN AND FEED

Tillotson Auto & Horse Livery, Franklin
Lenox Coal Co., Lenox Dale, Grain and Feed
—See also Grocers

FURNITURE DEALERS AND REPAIRERS

BLEYMAN CHARLES J., Church—See p 160
CLIFFORD CO. THE, Main—See p 166

GENTS' FURNISHING GOODS

Avery W. D., E. Main n station, Lenox Dale
Dee Charles A., Walker opp Curtis Hotel
Durwin H. L., Housatonic c Church

GRAVEL, SAND, CRUSHED STONE

BERKSHIRE GRAVEL CO., A. J. Newton and J. W. Washburn, Lenox Dale—See page 75

GROCERS

Antagnoli Paul, Housatonic n Church
Atlantic & Pacific Tea Co., Church n Housatonic
Avery W. D., E. Main n station, Lenox Dale
Brown M. A., Bull's Block, Main
Dauplaise Pierre, Lawton av, Lenox Dale
Durwin H. L., Housatonic c Church
Hutchinson O. S., New Lenox
Lenox Dale Market, East Main, Lenox Dale, R. A. Flood, prop.
Mackey Thomas F., Housatonic
Mogan James F., Church n Housatonic

HAIR DRESSING PARLORS

Flood Edith Miss, Main

HARDWARE AND CUTLERY DEALERS

CLIFFORD CO., THE, Main—See p 166
Kirkwood Plumbing & Hardware Co., Main
Lenox Coal Co., Seymour O. Tillotson, Main, Lenox Dale

HARNESS MAKERS AND REPAIRERS

Metcalfe John R., Housatonic n Church

HAY AND STRAW

Lenox Coal Co., S. O. Tillotson. opp Main, Lenox Dale
Tillotson Auto & Horse Livery, Franklin

HORSE CLOTHING

Metcalfe John R., Housatonic n Church

HOTELS

CURTIS HOTEL, Main c Walker, Rosewll M. Curtis, mgr.
Eldorado Inn, Main, Lenox Dale
Gray House The, Church, closed
HOTEL ASPINWALL, Main, n Cong'l church—See p 161
The Lennon Inn, Mrs. Margaret Lennon, Walker cor Church
The Lenox, Housatonic, Mrs. Nora J. Doran
TWIN MAPLES, Main, n Cong'l Church—See page 160
Mahanna Hotel, Housatonic, William Mahanna, prop.

HOUSE FURNISHINGS

CLIFFORD CO., THE, Main—See p 166

ICE DEALERS

Cowhig Margaret Mrs., Main

INSURANCE AGENTS

Broderick Cornelius J., Housatonic n Church
BRUCE & ROBERTSON, R. C. Robertson, successor 7 North, Pittsfield —See margin back cover
Hughes George L., Fairview av
MOLE GEORGE A., 2 Sedgwick Hall Bldg., Main

JEWELRY AND WATCHES

Klipp Herbert J., Walker opp Curtis Hotel

LADIES' TAILORS

FANTINI JAMES, Walker—See p 161

LAUNDRIES

Berkshire Steam Laundry, Maurice J. Roche, agt., Pittsfield rd
Pong Henry W., Church

LAWYERS

Broderick Cornelius J., Housatonic n Church
MOLE GEORGE A., (3) Sedgwick Bldg., Main

LIBRARIES

Lenox Library, Sedgwick Hall Bldg., Main, Miss Edith O. Fitch, librarian;

LIVERY, FEED AND BOARDING STABLES

Aspinwall Hotel Livery, Main bey Congregational church
Tillotson's Auto & Horse Livery, Franklin c Main

LUMBER

CLIFFORD CO. THE, Main—See p 166

LUNCH ROOM

Lenox Lunch, John J. McDermott, Housatonic n Church
WALLACE'S RESTAURANT & LUNCH, Edward W. Wallace, Housatonic c Church—See p 162

MANICURE

Sackett Alice M. Miss, Church

MASONS, BUILDERS AND MATERIALS

Bernasconi Baptista, Taconic av
CLIFFORD CO., THE, Main—See p 166
Nolan John J., Main
Scully Thomas P., New Lenox rd n Pittsfield rd

MEAT MARKETS

GREGORY WALCOTT, Main—See p 162
Martin's Market, E. Main, Lenox Dale
Stanley Market, Church
Welch Patrick J., Housatonic n Church

MERCHANT TAILORS

Doherty James, Church n Housatonic
FANTINI JAMES, Walker—See p 161

MILK DEALERS

Clark Charles H., Hubbard
Landers Morris J., Woodland, Lenox Dale

NEWSDEALERS

Hughes P. H., Church c Housatonic
Lenox News Room, Walter M. Coakley, Town Hall Bldg. Walker

NURSES

*Hogan Sarah T. Miss, Lenox Station
*Hogan Stanislas G. Miss, Lenox Station
*Morrison Ellen A. Miss, Housatonic
*Murtha Grace E. Miss, Cliffwood

OPTICIAN

Klipp Herbert J., Walker opp Curtis Hotel

PAINTERS

CLIFFORD CO., THE, Main—See p 166
PETERS ALFRED L. & SON, Church—See p 159
Peters L. C. & Son, Church n Housatonic

PAINTS, OILS AND GLASS

CLIFFORD CO., THE, Main—See p 166
Kirkwood Plumbing & Hardware Co., Main
Peters L. H., Church n Housatonic

PAPER HANGERS

CLIFFORD CO., THE, Main—See p 166
PETERS ALFRED L. & SON, Church—See p 159
Peters L. H., Church n Housatonic

PAPER MFRS.

Smith Paper Co., Lenox Dale, office Lee, Mass.

PHYSICIANS

Hale Edward P., Walker

PICTURES AND FRAMES

CLIFFORD CO., THE, Main—See p 166

PLANING AND MOULDING

CLIFFORD CO., THE, Main—See p 166

PLUMBERS, STEAM AND GAS FITTERS

Ford Frank J. Church
Johnson Joseph H., Church n Housatonic
Kirkwood Plumbing & Hardware Co., Main
O'Brien Daniel J., Church
REGNIER AUGUSTIN C., Church—See p 162

REAL ESTATE

Broderick Cornelius J., Housatonic n Church
BRUCE & ROBERTSON, R. C. Robertson, successor, 7 North St., Pittsfield—See margin back cover
MOLE GEORGE A., (3) Sedgwick Hall Bldg., Main

RESTAURANTS

WALLACE'S RESTAURANT & LUNCH, Edward W. Wallace, Housatonic c Church—See p 162

ROOFERS

ROY ADOLPHUS H., 134 Howard St. Pittsfield—See p 165

SPORTSMEN'S GOODS

CLIFFORD CO., THE, Main—See p 166
Kirkwood Plumbing & Hardware Co., Main

STAIR BUILDERS

CLIFFORD CO., THE, Main—See p 166

STATIONERS

Hughes P. H., Housatonic c Church
Lenox News Room, Town Hall Bldg., Walker

STOCK COMPANIES

Southern Berkshire Power & Electric Co., furnish power and light office n Town Hall Bldg. Walker. Elmer C. Newton, local mgr.
Lenox Water Co., office Town Hall Bldg, Walker. Capital stock, $175,000. President Frederick S. Delafield; Treasurer, Harry L. Parsons; Superintendent, George F. Bourne.

STONE QUARRY

Cowhig T. T. Mrs., quarry Hubbard

STOVE DEALERS AND TINSMITHS

Ford Frank J., Church
Johnson Joseph H., Church n Housatonic
Kirkwood Plumbing & Hardware Co., Main
REGNIER AUGUSTIN C., Church—See p 162

TAILOR AND CLOTHES CLEANERS

Doherty James, Church n Housatonic
FANTINI JAMES, Walker—See p 161

TELEGRAPH COMPANIES

Western Union Telegraph Co., office Post Office, Walker c Main, Miss mgr.

TELEPHONE COMPANY

New England Telephone and Telegraph Co., Mrs. Jessie G. Ferguson, mgr., Regnier Bldg, Walker

TILE WORK

WILLEY BROS., Housatonic—See p 166

TINWARE DEALERS

Ford Frank J. Church
Johnson Joseph H., Church n Housatonic
Kirkwood Plumbing & Hardware Co., Main
REGNIER AUGUSTIN C., Church—See p 162

TRUCKMEN

Tillotson's Auto & Horse Livery, Franklin n Main

TRUNKS, BAGS AND VALISES

Metcalfe John R., Housatonic n Church

UPHOLSTERERS

BLEYMAN CHARLES J., Church—See p 160
CLIFFORD CO., THE, Main—See p 166
Peters L. H., Church

WATCHMAKER AND REPAIRER

Klipp Herbert J., Walker opp Curtis Hotel

WATER COMPANY

Lenox Water Company, office Church n Main, George F. Bourne, supt.

WOOD CARVERS

CLIFFORD CO., THE, Main—See p 166

WOOD DEALERS

CLIFFORD CO., THE, Main—See p 166
Cowhig Theodore T. Mrs., Main
Goussett Bros., Bradley
Lenox Coal Co., S. O. Tillotson, prop., Main, Lenox Dale

WOODENWARE DEALERS

CLIFFORD CO., THE, Main—See p 166

Lenox Town Officers

Meeting first Monday in February

Clerk—William P. Powers.

Selectmen—George F. Bourne, Chairman; Cyrille D. Duclos, Secretary; Thomas F. Leary.

Assessors—Daniel C. Belden, Richard A. Stanley, James H. Pelton.

Overseers of the Poor—The Selectmen.

Treasurer—William P. Powers.

Tax Collector—William P. Powers.

Board of Health—Dr. Edward R. Messer, William L. Bull, Isaac W. Fenwick.

Auditors—Egbert R. Parsons, Tremain Parsons.

Tree Warden—William J. Welsh

Constables—Timothy E. Dunn, Frank H. King, Leon Lydet, E. J. Mackey, Joseph J. Kirby, John J. Toolan.

Justices of the Peace—Dr. E. P. Hale, George A. Mole, C. J. Broderick.

Notaries Public—George A. Mole, Cornelius J. Broderick, William P. Powers, Charles M. Sears.

Police Department—Timothy E. Dunn, David T. Clifford, Joseph J. Kirby.

FIRE DEPARTMENT

Chief Engineer, Oscar R. Hutchinson; First Assistant, Eugene J. Mackey; Second Assistant, Cyrille D. Duclos; Secretary and Treasurer, Henry W. Jones.

FIRE ALARM SIGNALS

5 Out of Town. (General Call to Engine House).
4 Brush Fire.
12 Town Hall.
13 Church and Housatonic Streets.
14 Main and Franklin Streets.
15 Fairview and Tucker Streets.
16 Christian Hill.
21 Housatonic and Hynes Streets.
22 No School.
23 Cliffwood Street and Yokun Avenue.
24 West Street and Yokun Avenue.
25 Lower West Street. (Near Belden's).
31 Walker and Kemble Streets.
32 Stockbridge and Hawthorne Streets. (Past Court House Hill).
34 Kemble Street and Cross Road. (Near Frothingham's)
35 Lee Road.
36 Pittsfield Road.
41 East Street.
42 Lenox Dale.
43 New Lenox.
51 Hotel Aspinwall.

2 blows at 12 o'clock, noon, for test.

Hose Company, Lenox Dale Hose Co., meets Hose House, Elm Street, 2nd Monday every month. Foreman, George Goussett; Secretary, James Brown; Treasurer, George H. Martin.

Schools

Superintendent—Ralph W. Barnes.

Committee— Chairman, Harry L. Parsons; Thomas F. Mackey; Secretary, Miss Alice E. Downs.

Teachers

High—Principal, Paul R. Baird, Lenox, Mass.
High—Assistant, Helen Macdonald, Lenox, Mass.
High—Assistant, H. May Parsons, Lenox, Mass.
High—Assistant, Catherine Meagher, Lenox, Mass.
High—Assistant, Louise R. Parsons, Lenox, Mass.
High—Assistant, Anna Mitchell, Lenox, Mass.
High—Assistant, Henry Smith, Lenox, Mass.
Junior High—VIII, Sara Caley, Lenox, Mass.
Junior High—VII, Lulu Murray, Lenox, Mass.
Junior High—VII-VIII, Maud Baker, Lenox, Mass.
Junior High—VII, Mary J. Gorman, Lenox, Mass.
Center—VI, Catherine M. Kelly, Lenox ,Mass.
Center—V, Frances Casey, Lenox, Mass.
Center—IV, Helen Meagher, Lenox, Mass.
Center—III, Eleanor A. Murtha, Lenox, Mass.
Center—II. Ruth Morrison, Lenox, Mass.
Center—I, Margaret LaBrode, Lenox, Mass.
Dale—VII-VIII, Julia B. Shalley, Lee, Mass.
Dale—V-VI, Mae A. Hogan, Lenox, Mass.
Dale—III-IV, Margaret Huban, Lenoxdale, Mass.
Dale—I-II, Anna Casey, Lenox, Mass.
North Lenox—I-V, Mrs. Wm. Parker, Lenox, Mass.
East Street—I-VI, Mrs. Charles Mougin, Lee, Mass.
New Lenox—I-VI, Marion Parsons, Lenox, Mass.
Supervisor, Music and Drawing—Adeline O. Johnson, Lenox, Mass.
Supervisor, Domestic Arts—Anna M. Berndt, Lenox, Mass.
Supervisor, Penmanship—Mary G. Baker, Lenox, Mass.

Churches

Congregational Church

Main cor. Greenwood Street

Pastor. Rev. Benson N. Wyman; Deacons, Thomas L. Sedgwick, Edward C. Carter, George Werner, Frank H. Butler; Trustees, George F. Bourne, Paul R. Baird, George Werner; Collector, Mrs. Eleanor D. VanBurk; Treasurer, Miss Lucy C. Brown; Clerk, Mrs. Thomas S. Morse; Organist, James D. Cameron.; Auditors, Oscar M. Whitemen, Herbert F. Hurst; Standing Committee, The Pastor, Deacons and Miss Louise Parsons, Miss Helen MacDonald.

Sunday Services, 10.45 a. m. and C. E. Society Meeting 6.30 p. m. Week Day Services, Wednesday evening, 7.30 p. m. Sunday School, 12 m. Rev. Benson N. Wyman, Superintendent.

Grace M. E. Church

Lenox Dale

Rev. M. H. Sharples, Pastor.

Sunday Services—7.30 p. m. Weekly Services, Thurdsay evening, 7.30. Sunday School, 10.00 a. m.

Trustees, Harry R. Avery, Claud W. Tillotson, Frank A. Millard, Roland A. Martin, William H. Washburn, Anias C. Carson, John R. Metcalfe, Edward X. Mougin, Louis E. Stickles; Secretary and Treasurer, Mrs. Inez Martin; Stewards, Mrs. Nancy Farrington, Mrs. Roland O. Martin, Wallace Miller, Mrs. Hannah Bull, Mrs. Estelle Miller, Mrs. Amber Buck, Mrs. Inez Martin, Frank J. Cossaboom, Mrs. Etta Millard, Mrs. Bertha Wade.

St. Ann's Roman Catholic Church

Rector, Rev. Thomas F. Cunningham; Assistant, Rev. Thomas F. Dillon; Organist, Miss Elizabeth M. Hurley; .

Sunday Services—In summer 7.30, 8.30, 9.30, High Mass 10.30; in winter, 8.30, High Mass 10.30; Sunday School 9.30 a. m.

St. Vincent DePaul Roman Catholic Church

East Main Street, Lenox Dale

Pastor, Rev. James B. Donahue; Sexton, Daniel T. Clifford; Organist, Miss Margaret Huban.

Sunday Services, every Second Sunday in month at 9.30 a. m.; all other Sundays, High Mass at 10.30 a. m. Sunday School after Mass. Vespers at 7.00 p. m.

St. Helena's (Episcopal) Chapel, New Lenox

Rector, Rev. Latta Griswold.

Sunday Services, 10.30 a. m. every 3d Sunday, 3.30 p. m. other Sundays. Sunday School, 2.30 a. m.

Trinity Church (Episcopal)

Walker cor. Kemble Street

Sunday Services, 8.00, 11.00 a. m. and 7.30 p. m. Sunday School 9.45 a. m. Sunday School Superintendent, Ralph W. Barnes; Organist and Choirmaster, Thomas Moxon.

Rector, Rev. Latta Griswold; Assistant Ministers, Rev. Edward C. Bradley, Rev. Charles J. Palmer; Senior Warden, Charles Lanier; Junior Warden, L. C. Peters; Clerk Frederick Maskell; Treasurer and Collector Giraud Foster; Vestrymen, E. C. Curtis, Thomas W. Strong, George E. Turnure, Giraud Foster, Harris Fahnestock, Newbold Morris, James O. Clifford, George Higginson; Sexton, William Cameron.

Societies, Associations, Etc.

A. O. H. Division, No. 6

Meetings held first and third Wednesday evenings of each month at A.O.H. Hall, Tucker Street

President, George L. Hughes; Vice-President, James Curtin; Recording Secretary, William F. Dunn; Financial Secretary, James Shields; Treasurer, Thomas Leary.

Boy Scouts of America

George W. Ferguson, Member Executive Board

Bricklayers, Masons and Plasterers' Union, No. 16

Meets Town Hall, Lenox, Second Friday evening every month

President John Burns; Recording and Financial Secretary, William H. Prowse; Treasurer, Michael Halin.

United Brotherhood Painters, Decorators and Paper Hangers of America, Local No. 378

Meets every Second Thursday each month. At Tillotson Hall

President, Charles M. Winters; Vice-President, Edward Kline; Financial Secretary, George A. Joyner; Recording Secretary, Harry A. Joyner; Treasurer, Roland O. Martin.

United Brotherhood of Carpenters and Joiners of America, No. 370

Meets every First and Third Tuesday every month. Town Hall, Walker Street

President, John P. Kirby; Vice-President, Milton H. Farrington; Recording Secretary, Maurice Howes; Financial Secretary, John Darey; Treasurer, Julius Brignon; Conductor Raymond Felton; Warden, Edward Dufresne.

United Association Journeyman Plumbers, Gas and Steam Fitters and Steam Fitters' Helpers of U. S. and Canada, Local No. 206

Meets 2nd Thursday every month. Rooms, Town Hall, Walker Street

President, Walter E. Lahert; Past President, Arthur Joyner, Recording Secretary, James Murtha; Financial Secretary, Michael L. Halpin; Treasurer, William H. Tansey.

Lenox Grange No. 35

Meets 2nd and 4th Tuesday evenings every month. Lodge Rooms, Town Hall Bldg., Walker Street

Master, Jules Rollet; Overseer, Maurice Howes; Secretary, Mrs. Fred Joyner; Treasurer, David Dunn; Chaplain, William Roberts; Lecturer, Miss H. May Parsons; Steward, J. Arthur Howland; Assistant Steward, Franklin Hutchinson, Jr.; Ladies' Assistant Steward, Mrs. Maurice Howes; Gate Keeper, Fred Kirkham, Jr.; Ceres Miss Iola Drumm; Pomona, Miss Bertha Siebert; Flora, Mrs. J. Arthur Howland; Executive Committee, Franklin Hutchinson; Pianists, Miss Edra Stringer, Mrs. Herbert Buck, Mrs. Franklin Hutchinson.

Foresters of America, Court Belle, No. 173

Meets First and Third Friday every month. Rooms, Town Building, Walker Street

C. R., John P. Kirby; S. C. R., John B. Keller; Financial Secretary, A. C. Regnier; Recording Secretary, Edmond Dupont; Treasurer, Edward E. Wheeler.

Lenox Horticultural Society

Meets in Town Hall Building, Second Wednesday evening of each month at 7.30 p. m.

President, Wilfred Lewis; Vice-President, Anderson; Secretary, Edwin Jenkins; Treasurer, A. J. Loveless.

Lenox Club

President, Giraud Foster; Vice-President, George E. Turnure; Secretary, David T. Dana; Treausrer, Willard F. Smith; Board of Governors, David T. Dana, Giraud Foster, Willard F. Smith, Walter Nettleton, Charles Lanier, Newbold Morris, William B. O. Field, George Higginson, George E. Turnure; House Committee, Giraud Foster, David T. Dana, George E. Turnure, George Higginson, Newbold Morris.

Lenox Chamber of Commerce

President Richard A. Stanley; Vice-President, Dr. Edward P. Hale; Secretary and Treasurer, George L. Hughes; Board of Directors, George F. Bourne, William L. Bull, Frederick S. Delafield, Dr. Edward P. Hale, George L. Hughes, Ernest T. Curtis, George A. Mole, Frederick Maskell, James O. Clifford, Benjamin H. Rogers, Charles M. Sears, Richard A. Stanley.

Mc-Car-Nell Post No. 274, American Legion

Meets at American Legion Rooms, Washburn Bldg., Lenox Dale

Post Commander, Wellington Martin; Post Adjutant, Raymond Miller; Financial Secretary, James A. Farrington; Sergeant at Arms, Louis Bonhotal; Bugler, Oliver Farrington.

William F. Davitt Council, No. 2412, K. of C.

Meets Grange Hall, Walker Street, 2nd and 4th Monday evening of the month, 8.00 p. m.

G. K., Joseph N. Walsh; D.G.K., John J. Shalley; Financial Secretary, Joseph J. Nolan; Recorder, Walter E. Lahert; Treasurer, Charles H. McCarthy; Trustees, John J. McDermott, Roswell M. Curtis, Dr. Cyrille D. Duclos.

Lenox Brotherhood

Meets every two weeks on Thurdsay evening, Rooms Walker Street

President, Maj. G. E. Turnure; Vice-President, George A. Mole; Recording Secretary and Cor. Secretary, Elmer C. Newton; Treasurer, William Stanley; Board of Governors, Ernest T. Curtis, Frederick Maskell, Dr. C. D. Duclos,; Supt., Ernest T. Curtis.

Pride of Bon Hill Lodge, No. 8172, I. O. O. F., M. U.

Meets First and Third Thursday each month, Town Hall, Main Street

N. G., Charles R. Hubbard; Vice-G., Garfield A. Hutchinson; Treasurer, Raymond I. Parsons; P. Sec., William Peters; Cor. Secretary, George Kilmer; Trustees, Raymond I. Parsons, William Peters.

Berkshire Club

Housatonic Street

President, Charles Kilmer; Secretary and Treasurer, James Shields.

Lenox Library Association

Sedgwick Hall Building, Main

Library contains 23,567 volumes. Open daily except Sundays and legal holidays—May 15 to November 14, 10 a. m. to 9 p. m.; November 15 to May 14, 2 p. m. to 5 p. m. and 7 p. m. to 9 p. m.

Managers—President, Grenville Lindall Winthrop; Secretary, Wm. B. Osgood Field; Treasurer, Harris Fahnestock; Term Expires 1926, Newbold Morris, Frank K. Sturgis; Term Expires 1927, Giraud Foster, Harry L. Parsons, Granville Lindell Winthrop; Term Expires 1928, Harris Fahnestock, Wm. B. Osgood Field, George Higginson; Associate Managers, Miss Anne R. Alexandre, Miss Ellen T. Bullard, Miss Carlos M. deHeredia Mrs. David Lydig, Miss Heloise Meyer, Miss Mary Parsons, Miss Georgiana W. Sargent,; Librarian, Miss Edith O. Fitch; Assistants, Miss May Butler, Mrs. George Read.

Lenox Poultry Association, Inc.

Town Hall, Lenox

President, William J. Welsh; Vice-President, George W. Ferguson; Secretary, George A. Mole; Treasurer, Bernard N. Duclos; Show Secretary, Steve C. Burghardt; Executive Committee, Leonard H. Peters, Frederick S. Delafield, Thomas L. Sedgwick.

Lenox Cemetery

Corner Greenwood and Main Streets, William Broderick, Sexton

Committee, Murray A. Brown, President; George F. Bourne, Clerk, Supt. Treasurer; Town Treasurer, Horatio H. Sears, Charles M. Sears, Manton R. Sedgwick, Leonard C. Peters, Albert Clifford.

R. C. Cemetery

Housatonic opp School Street

Under the supervision of Rev. Thomas F. Cunningham; William Broderick, Sexton.

New Lenox Cemetery

Under the supervision of George F. Nourne.

Post Offices

Edmund Spencer, Postmaster; Joseph N. Walsh, Assistant Postmaster; George L. Hughes, clerk; Charles H. McCarty, clerk. Office hours from 7 a. m. to 8.30 p. m., except Sundays and Holidays.

Lenox Dale Post Office

George H. Martin, Postmaster; Harry E. Martin, Assistant.

New Lenox Post Office

Oscar S. Hutchinson, Postmaster.

BECKET DIRECTORY

BECKET DIRECTORY

Copyrighted

See Abbreviations on Page 65

ABBIE CARRIE L., widow Wellington, h Chester rd, n Bonnie Rigg, P. O. Chester
Abbott Evelyn Miss, clerk, emp Abbotts' Store, bds High c Depot
Fred E., (Myrtilla) general merchandise, High c Depot, h do
Aines Bert A., (Mabel) farmer, h East Becket, P. O. Chester
Ames Stewart, (Josephine) emp M. E. Ballou & Son, h Washington rd
Andrews Albert C., (Ellen R.) farmer, h Lee rd, West Becket, P. O. East Lee
Alfred A., (Maud G.) farmer, h Lee rd, West Becket, P. O. East Lee
Frank E., (Mary J.) farmer, h Lee rd, West Becket, P. O. East Lee

BALCH ORISON E., (Edithe) farmer, h Chester rd n Chester line, P. O. Chester
Ballou Elmer D., inspector of animals, h Main
Joseph C., (Gertrude S.) M. E. Ballou & Son, h Main
M. E. & Son, Joseph C. and Willis D. Ballou, basket manufacturers and lumber dealers, Main
Willis D., (Carmie L.) M. E. Ballou & Son, Main
Bangs Archie, (Estella H.) mechanic emp Berkshire & Becket Silk Co., h High
Baptist Church, Main
Barber Charles E., (Julia) fireman, emp M. E. Ballou & Sons, h Depot
Bartsch Felix, (Frances) caretaker, emp Frederick Leonhardt, h n Yokun Pond rd
Felix G., bds n Yokun Park
Walter, (Julia) caretaker emp Frederick Watermeyer, h n Yokun Pond
Walter Jr., bds n Yokun Pond
Becket Grange, No. 47, meet Seminary Hall, Main
Bennett Emma Miss, h n Main
Henry E., farmer, h n Becket Center Church, P. O. Chester
Wallace, peddler, h off Chester rd, P. O. Chester
Berkshire & Becket Silk Co., Martin H. Clark, supt and mgr., h Main
Bidwell Florence, widow Adison, bds Main
Henry A., (Marion) insurance and real estate, h Main
Bonnie Riggs Farm, Norman Shannon, prop., n Chester rd, P. O. Chester
Boorman Laura Miss, h Main
Boschie Angelo, emp Chester Granite Quarry, bds n do, P. O. Chester
Boston & Albany R. R., Jerry Mullen, agt. Depot
Boulder Grange, Ferris McSweeney, supt., h n High
Broga Clifford E., emp Pittsfield, bds Lee rd at Green Water Pond, P. O. East Lee
Fred N., (Minnie) farmer h Lee rd at Green Water Pond, P. O. East Lee
George H., (Abbie L.) laborer, h Chester rd n Chester line, P. O. Chester
Broughton William H., summer res, h n North School, Chester rd, P. O. Chester
Buck Charles W., (Emma) farmer, h Bancroft Road
Bulkley, Dunton Co., prop. Union Mill, Paper Mfrs., Stephen B. Moore, supt., Bancroft, P. O. Bancroft
Bullard Frederick E., (Frances G.) emp M. E. Ballou & Son, h Maple
Burns William M., farmer, h County rd

CARHART PAUL, summer res, h County rd n Washington line
Carrington Edward S., (Mary L.) farmer, h Otis rd, West Becket, P. O. East Lee
Carter Thomas, shoemaker, Marin, bds Pleasant
Catholic Church, Rev. Francis H. Swift, pastor, res Hinsdale
Chandler Pearl, (Viola) emp M. E. Ballou & Son, h Main
Sarah, widow Herbert, h Maple
Chase Clifford E., laborer, bds Washington rd
Cheeseman Carlos, emp Springfield, bds Main
Sidney H., coal dealer, Main, h n do
William, emp Springfield, bds Main
Chester Granite Quarries Inc., Edward N. Nolan, supt., South Becket Office, Chester, Mass.
Church James H., carpenter, h Maple
Claflin House, Charles Mack, prop., h Maple
Clark Agnes S. Mrs., groceries and fruits, Depot, h do
Frank, (Agnes E.) tel. opp., emp B. & A. R. R., h Depot
Martin H., supt. and mgr., Berkshire & Becket Silk Co., bds High
Combs Emma, widow Dr. L. W. Combs, h Main
Cone Dwight E., farmer, h Bancroft rd, P. O. Chester
Connors Fred A., (Helen R.) supt. of road, emp town of Becket h n Main
Fred C., teamster, emp town of Becket, h n Main
Cook Agnes Miss, h Washington rd
Corey Chauncey, stonecutter emp Chester, h n East Becket School, P. O. Chester
Crane Frederick E., laborer, bds n East Becket School, P. O. Chester
Edward O., (Rosie A.) teamster, h n East Becket School, P. O. Chester
William A., laborer, h n East Becket School, P. O. Chester
Crochiere Alfred J., (Ella N.) Miller emp M. E. Ballou & Sons, h Washington rd
Eli L., emp M. E. Ballou & Son, h Washington rd
George, (Eva A.) emp M. E. Ballou & Son, h Washington rd
John, emp M. E. Ballou & Son, h Washington rd
Louis E., farmer, h County rd
Cross Ellen F., widow William, h Main
Culver William, (Mary M.) emp C. E. Lyman, h County rd
Cummings Charles P., taxicab, bds Main

DAIGLE ARCHIE A., (Theodora) tel. opp. emp B. & A. R. R., h Main
Davis Alton A., (Elsie) emp M. E. Ballou & Son, h Main
George E., farmer, h County rd
Jennie Miss, bds County rd
Deacon Malcoln E., emp Boston, bds Main
Oliver, (Maud V.) emp Boston, h Main
Dean Burton, (Mildred B.) emp C. E. Lyman, h Main and County rd
Charles, (Abigial) teamster, h Washington rd n County rd
Wallace, (Luna A.) laborer, h County rd
De George John, emp Chester Granite Quarry, bds n do, P. O. Chester
Dugay Saloma, widow Charles, h Blandford rd bey Bonnie Riggs c P. O. Chester
Durant Charles, (Virginia) h n High

ELL PETER, emp Chester Granite Quarry, bds n do, P. O. Chester
Ellsworth Richard A., (Charlotte E.) h Bancroft rd, P. O. Chester
Ely Ida, widow Edward, h Main
Engwer Charles H., (Fannie M.) truckman, h Main

FARNHAM CHARLES, (Ellen C.) farmer, h n Chester Quarry, P. O. Chester
First Congregational Church, Becket Center
Fitzpatrick Edward J., emp Union Mill, bds Bancroft
Fitzgerald Thomas, (Catherine) emp B. & A. R. R., h Washington rd
Flint Guy B., summer res, h Yokun Pond rd

BECKET DIRECTORY

Copyrighted

See Abbreviations on Page 65

ABBIE CARRIE L., widow Wellington, h Chester rd, n Bonnie Rigg, P. O. Chester
Abbott Evelyn Miss, clerk, emp Abbotts' Store, bds High c Depot
Fred E., (Myrtilla) general merchandise, High c Depot, h do
Aines Bert A., (Mabel) farmer, h East Becket, P. O. Chester
Ames Stewart, (Josephine) emp M. E. Ballou & Son, h Washington rd
Andrews Albert C., (Ellen R.) farmer, h Lee rd, West Becket, P. O. East Lee
Alfred A., (Maud G.) farmer, h Lee rd, West Becket, P. O. East Lee
Frank E., (Mary J.) farmer, h Lee rd, West Becket, P. O. East Lee

BALCH ORISON E., (Edithe) farmer, h Chester rd n Chester line, P. O. Chester
Ballou Elmer D., inspector of animals, h Main
Joseph C., (Gertrude S.) M. E. Ballou & Son, h Main
M. E. & Son, Joseph C. and Willis D. Ballou, basket manufacturers and lumber dealers, Main
Willis D., (Carmie L.) M. E. Ballou & Son, Main
Bangs Archie, (Estella H.) mechanic emp Berkshire & Becket Silk Co., h High
Baptist Church, Main
Barber Charles E., (Julia) fireman, emp M. E. Ballou & Sons, h Depot
Bartsch Felix, (Frances) caretaker, emp Frederick Leonhardt, h n Yokun Pond rd
Felix G., bds n Yokun Park
Walter, (Julia) caretaker emp Frederick Watermeyer, h n Yokun Pond
Walter Jr., bds n Yokun Pond
Becket Grange, No. 47, meet Seminary Hall, Main
Bennett Emma Miss, h n Main
Henry E., farmer, h n Becket Center Church, P. O. Chester
Wallace, peddler, h off Chester rd, P. O. Chester
Berkshire & Becket Silk Co., Martin H. Clark, supt and mgr., h Main
Bidwell Florence, widow Adison, bds Main
Henry A., (Marion) insurance and real estate, h Main
Bonnie Riggs Farm, Norman Shannon, prop., n Chester rd, P. O. Chester
Boorman Laura Miss, h Main
Boschie Angelo, emp Chester Granite Quarry, bds n do, P. O. Chester
Boston & Albany R. R., Jerry Mullen, agt. Depot
Boulder Grange, Ferris McSweeney, supt., h n High
Broga Clifford E., emp Pittsfield, bds Lee rd at Green Water Pond, P. O. East Lee
Fred N., (Minnie) farmer h Lee rd at Green Water Pond, P. O. East Lee
George H., (Abbie L.) laborer, h Chester rd n Chester line, P. O. Chester
Broughton William H., summer res, h n North School, Chester rd, P. O. Chester
Buck Charles W., (Emma) farmer, h Bancroft Road
Bulkley, Dunton Co., prop. Union Mill, Paper Mfrs., Stephen B. Moore, supt., Bancroft, P. O. Bancroft
Bullard Frederick E., (Frances G.) emp M. E. Ballou & Son, h Maple
Burns William M., farmer, h County rd

CARHART PAUL, summer res, h County rd n Washington line
Carrington Edward S., (Mary L.) farmer, h Otis rd, West Becket, P. O. East Lee
Carter Thomas, shoemaker, Marin, bds Pleasant
Catholic Church, Rev. Francis H. Swift, pastor, res Hinsdale
Chandler Pearl, (Viola) emp M. E. Ballou & Son, h Main
Sarah, widow Herbert, h Maple
Chase Clifford E., laborer, bds Washington rd
Cheeseman Carlos, emp Springfield, bds Main
Sidney H., coal dealer, Main, h n do
William, emp Springfield, bds Main
Chester Granite Quarries Inc., Edward N. Nolan, supt., South Becket Office, Chester, Mass.
Church James H., carpenter, h Maple
Claflin House, Charles Mack, prop., h Maple
Clark Agnes S. Mrs., groceries and fruits, Depot, h do
Frank, (Agnes E.) tel. opp., emp B. & A. R. R., h Depot
Martin H., supt. and mgr., Berkshire & Becket Silk Co., bds High
Combs Emma, widow Dr. L. W. Combs, h Main
Cone Dwight E., farmer, h Bancroft rd, P. O. Chester
Connors Fred A., (Helen R.) supt. of road, emp town of Becket h n Main
Fred C., teamster, emp town of Becket, h n Main
Cook Agnes Miss, h Washington rd
Corey Chauncey, stonecutter emp Chester, h n East Becket School, P. O. Chester
Crane Frederick E., laborer, bds n East Becket School, P. O. Chester
Edward O., (Rosie A.) teamster, h n East Becket School, P. O. Chester
William A., laborer, h n East Becket School, P. O. Chester
Crochiere Alfred J., (Ella N.) Miller emp M. E. Ballou & Sons, h Washington rd
Eli L., emp M. E. Ballou & Son, h Washington rd
George, (Eva A.) emp M. E. Ballou & Son, h Washington rd
John, emp M. E. Ballou & Son, h Washington rd
Louis E., farmer, h County rd
Cross Ellen F., widow William, h Main
Culver William, (Mary M.) emp C. E. Lyman, h County rd
Cummings Charles P., taxicab, bds Main

DAIGLE ARCHIE A., (Theodora) tel. opp. emp B. & A. R. R., h Main
Davis Alton A., (Elsie) emp M. E. Ballou & Son, h Main
George E., farmer, h County rd
Jennie Miss, bds County rd
Deacon Malcoln E., emp Boston, bds Main
Oliver, (Maud V.) emp Boston, h Main
Dean Burton, (Mildred B.) emp C. E. Lyman, h Main and County rd
Charles, (Abigial) teamster, h Washington rd n County rd
Wallace, (Luna A.) laborer, h County rd
De George John, emp Chester Granite Quarry, bds n do, P. O. Chester
Dugay Saloma, widow Charles, h Blandford rd bey Bonnie Riggs c P. O. Chester
Durant Charles, (Virginia) h n High

ELL PETER, emp Chester Granite Quarry, bds n do, P. O. Chester
Ellsworth Richard A., (Charlotte E.) h Bancroft rd, P. O. Chester
Ely Ida, widow Edward, h Main
Engwer Charles H., (Fannie M.) truckman, h Main

FARNHAM CHARLES, (Ellen C.) farmer, h n Chester Quarry, P. O. Chester
First Congregational Church, Becket Center
Fitzpatrick Edward J., emp Union Mill, bds Bancroft
Fitzgerald Thomas, (Catherine) emp B. & A. R. R., h Washington rd
Flint Guy B., summer res, h Yokun Pond rd

Flynn Elizabeth Miss, bds Main
Frederick P., baggage master, emp B. & A. R. R., h Main
Steven, (Ellen) mason, h Main
Thomas, (Catherine) mason, h Main
Frisbie Lucy O., widow Theron E., h Bancroft rd, P. O. Chester
Fuller Edith, widow Eugene, h Pleasant
Everett E., (Mary) h c Main and County rd
William H., (Orpha) farmer, h n Becket Center Church, P. O. Chester

GALLIHER THOMAS, (Agnes L.) emp M. E. Ballou & Son, h Main
Gargan Edward, (Catherine) emp M. E. Ballou & Son, h Pleasant
Geary Earl, (Ethel) lunch room, billiard & pool, Main, h Washington rd
Gordon Leroy, farmer, bds County rd
Gray Albertus Miss, bds Depot
Anna M. Miss, clerk, emp B. & A. R. R. at Springfield, bds Depot
James H., basket manufacturer, h Depot
John G., emp B. & A. R. R., bds Depot
Griffen Albert, (Rose) emp M. E. Ballou & Son, h Pleasant
Guftafson Albert, laborer, h n Becket Center Church, P. O. Chester

HAMILTON SAMUEL, laborer, h Pleasant
Hamzy Amine A., (Freda) general merchandise, Main, h Pleasant
Harding John N., (Mary A.) painter, h Main
Harris Arthur H., (Millie) clerk emp Harris Store, h Main
Charles E., (Mabel) emp Chester Granite Quarry, h n do, P. O. Chester
Leon A., (Delia) general merchandise, Main, h do
Minnie, widow Leverett, h n Chester Granite Quarry, P. O. Chester
Willis W., (Anna J.) farmer, h n Chester Granite Quarry
Hastings Patrick, (Blanche) brakeman emp B. & A. R. R., h High
Hatch Charles, (Nellie) farmer, h County rd
Hayes Mary Miss, summer res, h County rd n Washington line
Hazelton Goldie Mrs., lunch room and variety store, h Chester at Jacob Ladder Spring, P. O. Chester
Heaton Hugh, (Grace M.) physician, h Main
Higley Arthur L., emp M. E. Ballou & Son, h Pleasant c Main
Holmes Donald B., farmer, bds off Chester rd, P. O. Chester
Oscar B., (Jessie) farmer h off Chester rd, P. O. Chester
William K., (Emma R.) farmer, h Blandford rd, P. O. Chester
Hoose Harriet L. Mrs., h Depot
Hopkins Fenton A. Mrs., Summer Rest, h n Wade Inn n Center, P. O. Chester
Horsefall William, fireman emp Union Mill, bds Bancroft
Houle Arthur, carpenter, bds Main
Houston Charles J., farmer, bds Lee rd at Green Water Pond, P. O. East Lee
Samuel G., (Alibine F.) farmer, h Lee rd at Greenwater Pond, P. O. East Lee
Hoy John J., (Margaret) emp B. & A. R. R., at Chester, h Depot
Huntington Mary A. Miss, bds Main
Sarah B., widow William S., h Main

JACOBS ALVIN, (Gladys) teamster emp C. E. Lyman, h Main and County road
Jennings Henry A., (Ellen L.) town assessor, h Pleasant c Main
Johnson Irving, (Rosie) laborer, h n Becket Center Church, P. O. Chester
Merton E., (Ellen M.) caretaker emp Mrs. Sutton, h High
Jones Lafayette C., farmer, h County rd

KANE JOHN F., lunch room and gas station, h Lee rd at Green Water Pond, P. O. East Lee
Kenyon Chauncey R., section hand emp B. & A. R. R., bds Depot
Knight Jasper M., (Bertha) traveling salesman, h Main
Merrill, emp B. & A. R. R., bds Main
Sumner, student, bds Main

LAMOUNTAGNE BLANCHE MISS, emp M. E. Ballou & Son, bds Pleasant
Frank, emp M. E. Ballou & Son, bds Pleasant
Zoel, (Sarah J.) supt. emp M. E. Ballou & Son, h Pleasant
Lampro Albert, (Annie E.) emp M. E. Ballou & Son, h Washington rd
Edward, emp M. E. Ballou & Son, bds Washington rd
Henry S., emp Highway Commission, bds Washington rd
Lampron Francis H., (Albertine) emp M. E. Ballou & Son, h Depot
Lathrop Ada E. Miss, h Maple
Alice U. Miss, h Maple
Lenox Camp, summer camp for boys, Otis rd, W. Becket, P. O. E. Lee
Leonhardt Frederick, summer res, h n Yokun Pond rd
Leoskosid Steve, emp Union Mill, bds Bancroft
Lester Charles A., farmer, h n Becket Center Church, P. O. Chester
Howard A., farmer, bds n Becket Center Church, P. O. Chester
Luce Bartholomew, (Alice B.) farmer, h off Chester rd, P. O. Chester
Lyman Charles E., (Mary A.) lumber dealer, h Main

MACK CHARLES, prop. Claflin House, h Maple
Mallison Charles W., (Bertha) Auto Garage, Main, h do
Selina Mrs., tel. opp. emp N. E. Tel. & Tel. Co., h Washington rd
Markham William, (Margaret M.) supt. of roads, h n Bonnie Riggs Cor., P. O. Chester
Mason's Greylock Camp for boys, h State rd n Becket Center Lake
McCarthy Nora, widow John, h n Main
McCormick Esther Miss, trained nurse, Board of Health, bds Main
Elizabeth Miss, student, bds Main
Emily Miss, teacher, bds Main
Patrick B., (Charlena) mgr. N. E. Tel. & Tel. Co., h Main
McNeil David, (Ella M.) lunch room etc. at Jacob Ladder, h Chester rd n do, P. O. Chester
McSweeney Alice Miss, student, bds near High
Ferris, (Anna) supt. emp Boulder France, h n High
Mecum Frank A., (Alice) farmer, h Becket and Otis rd
Meiers John L., (Hazel) rural mail carrier, h High
Miller William E., emp Chester Granite Quarry, h n do
Mitchell Alexander, quarryman, bds Chester rd n Chester line, P. O. Chester
Frank (Inez L.) quarryman, h Chester rd n Chester line, P. O. Chester
John L., stone cutter, h Chester rd n Chester line, P. O. Chester
John L. 2d, (Gladys) stone cutter, h Chester rd n Chester line, P. O. Chester
William, (Edith) farmer, h off Chester rd n Chester line, P. O. Chester
Michaels William, emp M. E. Ballou & Son, bds n Main
Mochen Doniso, emp Chester Granite Quarry, h n do, P. O. Chester
Peter, emp Chester Granite Quarry, h n do, P. O. Chester
Molineux Howard R., ((Ora A.) Chief Postal Clerk, B. & A. R. R., h High
Moore Stephen B., (Luna A.) supt. Buckley, Dunton Co., Union Mill, Bancroft
Morse Elizabeth, widow Walter G., summer res, h n Main
Morse Frederick E., (Laura A.) farmer, h Chester rd ,West Becket, P. O. East Lee
Frederick R. Jr., teamster, bds Chester rd, West Becket, P. O. East Lee
Mylan H., teamster, h Chester rd, West Becket, P. O. East Lee
Mullen Eleanor Miss, student, bds c Main and Washington rd
Frank, student, bds c Main and Washington rd
Jerry, (Alice , station agent emp B. & A.R.R., h c Main and Washington rd
Muller Tracey, emp Union Mill, bds Bancroft
Munn Frederick V., emp Union Mill, bds Bancroft
William H., (Georgiana) emp Union Mill, h Bancroft
Murtough Bridget, widow Matthew, h Washington rd

NEW ENGLAND TEL. & TEL. CO., Patrick B. McCormick, mgr., Main
Noel Ernest, (Madelin) emp M. E. Ballou & Son, h Washington rd
Norman Harris J., laborer, h Chester rd n Chester line, P. O. Chester
Norris John F., emp Smith Silk Mill, bds Maple
North Congregational North Church, Becket

O'BRIEN WILLIAM H., farmer, h Washington rd n County rd

PALMER WILLIAM S., (Minnie) farmer, h Chester rd, West Becket, P. O. Chester
Pandall Arsene H., h n County rd
Charles, (Mabel) carpenter, h Main
Pease Susie H. Mrs., postmaster, Becket Center, h Chester rd, West Becket
Willis A., (Susie H.) h Chester rd, W. Becket, P. O. Becket Center
Peltier Nora, widow Wallace, h Main
Petignat Emile, (Frances C.) farmer, h County rd
Pill Samuel, prop. Ballyhooley Farm, Inc., h Washington rd n Main
Pomeroy Agnes Miss, teacher emp Blandford, bds Washington rd
Herbert E., (Emma) farmer, h Washington rd
Sidney E., (Bertha) h Washington rd
Post Office Becket, Matthew D. E. Tower, postmaster, Mrs. Elsie Davis, assistant, postmaster
Office, Becket Center, Mrs. Susan H. Pease, postmaster
Powers James N., emp Pittsfield, bds Main
Mark L., student, bds Main
Thomas F., bds Main
William, (Catherine A.) watchman emp Woronoco, h Main
Prentice Frank H., h Main
H. Mannie Miss, librarian Becket Library, h Main

RAYMOND ARIAL K., (Marjorie W.) Raymond & Son, h Main
Philip, (Ruth) Raymond & Son, h High
Philip, Jr., emp Berkshire & Becket Silk Co., bds High
& Son, Philip and Ariel K., Raymond, groceries and meats Main
Reynolds Burton, carpenter, bds Main
Edwin, (Hazel) emp M. E. Ballou & Son, h Main
Rice Charles, emp M. E. Ballou & Son, bds Main
Charles D., emp M. E. Ballou & Son, h Main
David N., emp M. E. Ballou & Son, h Main
Frank S., (Ada) emp M. E. Ballou & Son, h Main
Mary Miss, emp Berkshire & Becket Silk Co., bds Depot
Mary D., widow Frank, h Depot
William R., (Luella M.) emp M. E. Ballou & Son, h Depot
Richardson Mary Miss, Girls' Summer Camp, h Yokun Pond rd
Mary E. Mrs., trained nurse, h Main
Richmond Allen, emp Berkshire & Becket Silk Co., bds Pleasant
Nelson, student, bds Pleasant
Robert L. (Ellen M.) emp M. E. Ballou & Son, h Pleasant
Robbins Fred R. (Harriet) mechanic, h Chester rd n Chester line, P. O. Chester
Robinson Elvira L. Miss, bds Pleasant
Rod Jacob, (Sophie) farmer, h Chester rd ,West Becket, P. O. Becket Center
Rogers Nelson W., h Pleasant
Rosselle Frank C., tel. opp. emp B. & A. R. R., bds Main
Rudd Julian, laborer, h Pleasant

SAINT MATHEW'S ROMAN CATHOLIC CHURCH, Rev. Francis H. H. Swift, Pastor, res Hinsdale
Salvini Arthur (Agnes) emp B. & A. R. R., Chester, h Maple
Seminary Hall, Main
Senito Ricardi, emp Chester Granite Quarry, h n do, P. O. Chester
Shannon Mary Miss, bds Bonnie Riggs Corner, n Chester rd, P. O. Chester
Norma Miss, tel. opp emp N. E. Tel. & Tel. Co., Chester, bds Bonnie Riggs Corner, Chester rd, P. O. Chester

Shannon Norman, prop. Bonnie Riggs Farm, Bonnie Rigg Corner, n Chester rd, P. O. Chester
Sheean Leon, (Helen) section boss emp B. & A. R. R., h Main
Shelley William S., auto garage at Bonnie Riggs, n do, P. O. Chester
Sibson Edward, farmer, h n Wade Inn, P. O. Chester
Smith Howard, (Frances) salesman and Taxicab Livery, h Maple
Roy W., (Ruth) silk manufacturer, h Main
Snow Arthur (Lucy E.) emp M. E. Ballou & Son, h Pleasant
Harriet C. Miss, h Pleasant
Minnie Mrs., clerk emp M. E. Ballou & Son, bds Main
William H., (Jane), h High
Sparks Charles E., (Bertha R.) emp Berkshire & Becket Silk Co., h Main
Theodore H., (Bertha R.) emp M. E. Ballou & Son, h Washington rd
Spencer Pomeroy A., (May) farmer, h High
Sprague Oscar, (Edna G.) emp M. E. Ballou & Son, h Main
Stanley Arthur, (Catherine) emp M. E. Ballou & Son, h n Main
Francis, emp Springfield, bds n Main
Walter A., (Catherine T.) laborer, h County rd n North School
Stone Fred M., (Grace) farmer, h Washington rd
Suriner John, farmer, h Bancroft rd, P. O. Chester
Wayne A., (Luby M.) watchman emp B. & A. R. R. h Bancroft rd, P. O. Chester
Sutton Edward O., (Ada S.) summer res, h High
Swift Francis H. Rev., pastor Catholic Church, res Hinsdale

TOBIN CATHERINE MISS, teacher emp Springfield, bds Pleasant c Main
Patrick H., (Catherine) supt. emp M. E. Ballou & Son, h Pleasant c Main
William H., emp M. E. Ballou & Son bds Pleasant c Main
Tompkins Miner, farmer, h n Bonnie Riggs Corner, P. O. Chester
Tower Doris Miss, student, bds Main
Matthew D. E., (Nettie A.) postmaster, Becket, Main
Town Hall, Main
Tromblay Eldore T., (Leonore) emp M. E. Ballou & Son, h Depot
Turner Clellan, (Lena A.) traveling salesman, h n Becket Center Church, P. O. Chester
Dana B., emp Chester Granite Quarry, bds n East Becket School P. O. Chester
Eugene C., (Eva E.) farmer, h n East Becket School, P. O. Chester
George N., (Mattie E.,) foreman emp Chester Granite Quarry, h n Chester Quarry, P. O. Chester
George W., (Hattie) farmer, n Becket Center Church, P. O. Chester
James B., (Edna S.) farmer, n East Becket School, P. O. Chester
Mabelle Miss, teacher emp North School, bds East Becket School, P. O. Chester
Waldo, (Annie) bds n Becket Center Church, P. O. Chester
William H., farmer, h Head of Center Lake, P. O. Chester
Twohey Patrick emp M. E. Ballou & Son, bds Main

WADE FRANK N., prop. Wade Inn h n Becket Center Church
Wade Inn, Frank N. Wade, summer hotel, h n Becket Center Church
Waite Charles, (Charlotte) farmer, h Bancroft
Warrington Ernest C., (Anna C.) farmer, h County rd
Watermeyer Frederick, summer res, h n Yokun Pond
Wheeler Celia H., widow John, h County rd
Wheeler George W., h Main
Whitney Charles L., (Josephine) h n East Becket School, P. O. Chester
Wilcutt James E., laborer, bds n Becket Center Church, P. O. Chester
Williams Charles W., Rev. (Clarabelle , h Maple
John N., summer res., h Chester rd, res Springfield
Willis Omri S., (Alice M.) h Maple

Wilson Frank, watchman emp Fire Tower, bds n Becket Center Church, P. O. Chester
Winn John, emp Chester Granite Quarry, bds n do, P. O. Chester
Withers James A., (Ivah C.) caretaker, Yokun Hotel, h Yokun Pond rd
Wood Frank A., (Isabelle M.) farmer, h n County rd

YOKUN HOTEL, James A. Withers, caretaker, Yokun Pond rd
Young Joseph, (Mary), emp M. E. Ballou & Son, h Main
Young Men Christian Association Camp for boys, n Becket Center Church

Business Section

Auto Garage—William S. Shelly, Bonnie Riggs.
Basket Manufacturers—M. E. Ballou & Son, James H. Gray.
Blacksmith Shop—Charles E. Lyman.
Carpenters and Builders—James H. Church, Arthur Houle.
General Stores—Leon A. Harris, Fred E. Abbott, Amin Hamzy, Raymond & Son.
Hotels—Claflin House, Yokun Hotel, Wade Inn.
Insurance and Real Estate—Henry A. Bidwell.
Lumber Dealers—M. E. Ballou & Son, Charles E. Lyman.
Lunch and Billiard Room, Earl Geary.
Milk Dealer, Stephen T. Moore
Paper Manufacturers—Buckley, Dunton & Co., Bancroft.
Physician—Dr. Parker
Silk Manufacturers—Berkshire & Becket Silk Co., Roy W. Smith.

Becket Town Officers

Annual Town Meeting last Tuesday in March

Moderator—Patrick H. Tobin.
Clerk—Willis D. Ballou.
Selectmen—Alfred A. Andrews, Roy W. S. Smith, John L. Mitchell.
Assessors—Henry A. Jennings, chairman, Alfred Crochiere, secretary, Eugene C. Turner.
Auditors—Robert A. Burnham.
Tax Collector—John L. Mitchell.
Treasurer—Willis D. Ballou.
Overseers of the Poor, Charles E. Lyman, Roy W. S. Smith, Eugene Turner.
Constables—William R. Rice, William S. Palmer.
Highway Commissioners—The Selectmen.
Registrars—The Selectmen and Town Clerk.
Cemetery Committee, Albert C. Andrews, chairman, Elmer D. Ballou, Howard A. Lester.
Board of Health—Miss Esther E. McCormick, Richard A. Ellsworth.
Sealer of Weights and Measures—Elmer D. Ballou.
Inspector of Meats—Elmer D. Ballou.
Inspector of Cattle—Elmer D. Ballou.
Fire Warden—Patrick B. McCormick.
Tree Warden—Walter A. Stanley.
Justices of the Peace—
Notaries Public—Willis D. Ballou, Matthew D. Tower.

Fire Department

Patrick B. McCormick, Chief, Arial K. Raymond, Assistant.
Superintendent of Schools—William E. Hebard.
School Committee—Rev. Charles W. Williams, Waldo Turner, Arial K. Raymond.
Village School—Robert A. Burnham, principal; Mrs. F. Agnes Burnham.
North School—Miss Mabelle Turner.
East Becket School—Mrs. Harriet D. Robbins.
South Becket School—Miss Gladys D. Lynch.

Library

Becket Library

Trustees—Omri S. Willis, President, Charles E. Lyman, Vice President, Miss H. C. Snow, Treasurer, Miss Mary A. Church, Secretary, Henry A. Jennings, Auditor, Joseph C. Ballou, George W. Wheeler, Howard R. Molineux, Miss H. Fannie Prentice, Librarian.

Churches

First Congregational, Becket Center.
North Congregational, Becket.
Baptist—Becket.
Saint Mathew's Roman Catholic—Becket, Rev. Francis H. Swift, Pastor, res Hinsdale

Post Offices

Becket—Matthew D. E. Tower, postmaster, Mrs. Elsie Davis, assistant postmaster.
Becket Center—Mrs. Susie H. Pease, postmistress.

Societies

Becket Grange, No. 47

Meets Seminary Hall, Main

Master, Edward Wood,; Secretary, Mrs. Agnes Johnson; Overseer Ernest Schutlz; Treasurer, Mrs. Annie Lyman.

OTIS DIRECTORY

OTIS DIRECTORY

Copyrighted

ABBREVIATIONS—See Page 65

ANGERMAN ARTHUR J., (Clara A.), farmer, h North Otis

BABB BURTON, farmer, h East Otis
Barney John, laborer, bds Cold Spring rd
Barton Florence J. Miss, student Westfield, Mass., bds North rd
George A., (Frances E.), farmer, carpenter, h North rd
Samuel D., (May H.), auto garage, East rd, h do
William E., farmer, h Algerie rd
William M., (Jennie E.), laborer, h North rd
Bean Frank A., (Elizabeth), hotel keeper, h East Otis
Bernier Jennie Miss, school teacher, Cold Spring, bds East Otis
Philip, (Phoebe) farmer, h East Otis
Bessetti Thomas, (Josephine), prop. Day's Hotel, h do
Philip, (Phoebe), farmer, h East Otis
Bliven Charles E., (Mary E.), engineer, h West Otis rd
Bowen Charles J., painter, bds Main
Bryant Frank L., farmer, h East Otis
William H., farmer, h East Otis

CAMP LENOX BOYS' CLUB, Harry Sperling, North Otis
Carey Ellen, widow Henry, h East Otis
William S., laborer, h East Otis
Carter George P., (Ella M.), merchant, Town Clerk, h Main
Chapin Preston B., (Viola E.), chauffeur, h East Otis
Chatfield Sarah E., widow, h North rd
Clark Clifford, rem to Woronoco
Franc Miss, h Main
Robert M., (Daisy), farmer, and Justice of the Peace, h Main
Thomas H., (Jennie), salesman, h Main
Cornwell Charles H., (Elizabeth E.), blacksmith, emp Main, h do
Charlotte, Registered Nurse, emp Boston, bds Main
Chester R., blacksmith, bds Main
William C., rem to Gt. Barrington
Cotton Luella, widow Alva N., h Main
Cowell Robert H., (Mary E.), farmer, h East Otis
Crittendon Mary E. Miss, h Main
William T., (Lila E.), telephone operator, h Main

DAY'S HOTEL, Thomas Bessetti, Main
Decker Alfred A., mail carrier and prop. Otis Stage Line, h Main
Jacob, (Caroline A.), laborer, h Sandisfield rd
Deming Charles, retired, h Main
Downs Retta Miss, bds Main
Dunning William, (Sarah), instructor, h Main
Dupont John D., (Julia), laborer, h North Otis

ETCHELLS EDWARD F., laborer, h East Otis

FEELEY AMOS, (Marion), laborer, h West Otis
Fellows Albert, (Mary), retired grocer, h Main
Fletcher Charles H., (Lila E.), farmer, h East rd
Flint Charles L., (Lillian), farmer, h East Otis
Lyman C., (Amy), carpenter, h Cold Spring rd
Foster Charles H., sportsman, h East Otis
Henry, laborer, h East Otis
Frost Allen, (Mary A.), laborer, h Main

GILE LEVI P., (Eva), laborer, bds North Otis
Levi R., (Hazel), farmer, h North Otis
Green Alanson Fl, retired, h Main
Gunther John, (Lena), lumberman, h Cold Spring rd

HAGARTY HUGH F., (Ada L.), Post Master, Justice of the Peace, Main, h do
Hall William W., (Ida), laborer, h East Otis
Harrington Charles T., (Minnie), farmer, h East rd
Edwin E., mill hand, bds East rd
Jay M., bds West rd
Mary, widow M. A., h West rd
Hart William A., farmer, Main
Haskell Geo. H., farmer, h North Otis
Nellie Miss, h Main
Haskins Willard, (Annie), farmer, h Lee rd
Hayden Elias B., farmer, bds Main
Francis L., (Josephine E.), farmer, Assessor, h Main
William F., (Eva), mill hand, h North Otis
Hegencamp William H., (Addie M.), farmer, h North Otis
Henry C. M., (Leda), contractor, h Cold Spring rd
C. M., Jr., auto mechanic, bds Cold Spring rd
Hoffman Albert, moving picture opp, emp Fox Co., New York City, h Cold Spring rd
Hotchkiss Edward, farmer, bds West rd
Fred, (Hattie), farmer, h West rd
Harry W., (Agnes), farmer, h West rd
Houghton Hannah, widow William, bds East rd
Hugins Ella, widow Dwight, h Main
Humason Arthur D., (Eva), farmer, postmaster, merchant, h East Otis

JACKSON CLEON L., farmer, h North rd
Jarvis Anna, widow William E., rem to Westfield
Johnson Albert, rem to Pittsfield
Henry, (Elizabeth), rem to Pittsfield
Jones Arthur W., (Edith B.), farmer, Selectman, h North Otis
Edward M., (Caroline Q.), farmer, Supt. of Roads, h North Otis
Frank J., (Mary J.), J. F. Jones & Son, h North Otis
Fred D., (Elizabeth), farmer, h North Otis
Henry A., (Edna A.), J. F. Jones & Son, bds North Otis
J. F. & Son, Frank J. and Henry A. Jones, grain dealer and trucking, North Otis
Stanley, (Madie), farmer, h North rd
Wellington, farmer, bds North rd
Judd Mabel J., widow Charles C., rem to Becket

KENNEDY CLARA MRS., h North rd
Kinne Elson J., (Ida), laborer, h Main
Koenig Mary Mrs., school teacher, Sandisfield, bds Mill rd

LANGDON CLARA MISS, school teacher, W. Otis, bds West Otis
Fannie, widow, h Main
Helen Miss, school teacher, West Otis, bds West Otis
Orrin A., painter, h East rd
Ralph J., (Fannie), farmer, postmaster, h West Otis
Lewis Miles F., (Ethel M.), farmer, h West Otis

MINER RALPH, (Lessie M.), farmer, h Cold Spring rd

NORTON GEORGE R., (Mae E.), merchant, Main, h do

ONDRESS ROSE, widow John D., h Cold Spring rd

PEASE FREDERICK H., (Nellie), farmer, h East Otis
Perry Rev. Clarence C., (Alice), Cong. Church, h Main
Phelps Wilber S., (Ida), carpenter, h West Otis
Pyenson David, (Rebecca), farmer, h North Otis

RICHMOND ESTHER MISS, rem to Weston, Ill.
James Rev., rem to Millbridge, Maine
Philip, rem to Weston, Ill.
Rosmer Izie, (Esther), butcher, h Main
Rote Pearl, laborer, bds East Otis
Wesley T., (Lizzie M.), farmer, h East Otis

SALMONSOHN HARRY, (Jennie), painter, New York City, h Main
Schmolinsky Edward, mechanic, emp New York City, bds East rd
Fred, (Katherine), farmer, h East rd
Otto, emp New York City, bds East rd
Shaprio Samuel, (Rebecca), rem to New York City
Shurtleff George F., physician, h East rd
Snyder Harry, mgr. Day's Hotel, Main, bds do
Snow Charles M., (Lydia), laborer, h Cold Spring rd
Chester R., (Ida M.), farmer, h East Otis
Lyman, laborer, h East Otis
Somes Barbara, bds East rd
Dorothy, student, bds East rd
E. D., bds East rd
Henry R., (Kate H.), farmer, civil engineer, h East rd
Soule John B., (Pearl L.), farmer, bds East Otis
Julia A., widow Andrew J., h East Otis
Sperling Harry, (Ray), Camp Lenox, h North Otis
Spring Martin, musician, bds Cold Spring rd
Samuel T., (Ella May), farmer, h Cold Spring rd
Stebbins Ernest E., (Bessie), farmer, h West Centre
Stetson Leon, sawyer, h Cold Spring rd
Strickland Edwin W., (Bernice V.), farmer, Assessor, h Cold Spring rd
Sullivan Edward J., (Cora), farmer, h West Centre

TACY JOSEPH, (Frances), lumberman, emp Waid's Mill, h Main
Nelson, (Orvilla), saw mill, h East Otis
William P., (Ruth), Stage and Mail Carrier, Chester, h Main
Thomas George I., (Julia I.), farmer, h Main
Town Offices, Main
Tyrill William L., chauffeur, h East Otis

WALL JAMES, laborer, emp Day's Hotel, bds do
Waters Ralph H., laborer, emp Tarriffville, Ct., bds Lee rd
Ralph J., (Grace), laborer, h Main
Webster John, laborer, bds Main
Nelson H., (Minnie M.), teamster, h Main
Whipple George, carpenter, bds Main
White Abraham M., (Lulu), poultry man, h East rd
Fannie Miss, prop. Camp Lakotis, h East rd, res. New York City
Philip, (Rebecca), retired, h East rd
Witter Durand A., (Fannie), sawyer, h Mill rd
Wolin A. S., (Rebecca), summer boarding, h North Otis
Worden Frank, sawyer, bds Main
Ralph, (Alice), lumberman, emp Waid's Mill, h Main
William S., (Mary E.), engineer, h East rd

Otis Business Directory

Barton's Garage—Samuel Barton, prop., East rd
Barton George A., —Carpenter, North rd
Bean Frank A.,—Prop. East Otis Hotel, East Otis
Carter George P.—General Store, Main
Cornwell Chester R.—Blacksmith, Main
Flint Lyman E.—Carpenter, Cold Spring rd
Harrington Jay M.—Carpenter
Humason Arthur D.—General Store, East Otis
Jones Frank J.—Grain Dealer, North Otis
Langdon Orrin A.—Painter, East rd
Norton George R.—General Store, Otis Center
Phelps Wilbur S.—Carpenter, West Otis
Rosmer J.—Prop. Rosmer's Market
Somes Henry R.—Civil Engineer, East rd
Stebbins Ernest E.—Carpenter, West Centre
Webster Nelson H.—Trucking, North Otis
Whipple George—Carpenter, Main
Witter D. A.—Prop. Saw Mill, Mill rd

Town Officers

Annual Town Meeting first Monday in February

Town Clerk—George P. Carter.
Selectmen—Arthur W. Jones, William H. Bryant, Nelson H. Webster.
Town Treasurer—George P. Carter.
Assessors—Edwin W. Strickland, Frank T. Bryant, Francis L. Hayden.
Collector of Taxes—George A. Barton.
Overseer of the Poor—The Selectmen.
Registrars—Arthur W. Jones, William H. Bryant, George P. Carter, Nelson H. Webster
Inspector of Animals, Meats and Provisions—William T. Crittendon.
Tree Warden—Milo F. Lewis
Fire Warden—Dr. George F. Shurtleff.
Constables—Frank L. Bryant, Robert H. Cowell, Chester W. Snow, William Tacy, George P. Carter, Alfred A. Decker.
Cemetery Committee—Miles F. Lewis, George I. Thomas, Arthur D. Humason.
Auditor—Francis E. Barton.
Justice of the Peace—Robert M. Clark, Hugh F. Hagarty.
School Physician—Dr. G. F. Shurtleff.

Schools

School Committee—Wesley T. Rote, Mrs. Bernice Strickland, Harvey D. Jones.
Supt. of Schools—Charles A. Varney.
Attendance Officer—Chester W. Snow.

Churches

Congregational Church—Rev. Clarence H. Perry, Pastor.

Public Library

Librarian—Miss Retta Downs.
Trustees—Mrs. Mary E. Werden, Mrs. Kate H. Somes, Mrs. Lila E. Crittendon.

TELEPHONE CO.

New England Tel. & Tel. Co., Main, William T. Crittendon, mgr.

POST OFFICES

Hugh F. Hagarty, Postmaster, Otis Center; Arthur D. Humason, Postmaster, East Otis; Ralph J. Langdon, Postmaster, West Otis.

SANDISFIELD DIRECTORY

SANDISFIELD DIRECTORY

ABBREVIATIONS—See page 65

ABER JACOB B., (Rebecca) taxicab livery, h Moutville, P. O. New Boston
Albert Israel, farmer, h Moutonville rd, P. O. New Boston
Lewis, (Fannie) farmer, h West New Boston, P. O. New Boston

BAIZEN JOSEPH, (Pauline) farmer, h New Boston, P. O. do
Barenoff Abraham, (Sarah) General Store, h Moutville, P. O. New Boston
Bartalucci August, (Maria) h New Boston, P. O. do
Beatti Frank, lumberman, h New Boston, P. O. do
Beck Samuel, (wife) farmer, h Moutville, P. O. New Boston
Bioske Blume, (Anna) farmer, h Beech Plains, P. O. New Boston
Blake John H., retired, h Moutville, P. O. New Boston
Bolt Fannie, widow, h Beech Plain rd, P. O. Otis
Breuneau Louid, (Alice) sawyer, h New Boston, P. O. do.

CARDINALI CEASRE, (Vrellia) lumberman, h River rd, P.O. New Boston
Carter Alfred A., (Gertrude) insurance, h New Hartford rd, P. O. So. Sandisfield
Church Arthur, laborer, bds New Boston, P. O. do
Clark James, (Eliza) farmer, h New Boston, P. O. do
Sherman L., (wife) farmer, h New Boston, P. O. do
Wesley N., (Josephine) postmaster, merchant, h New Boston, P.O. do
Competti Dominico, (Catherine) farmer, h River rd, P. O. New Boston
Congregational Church, New Boston, Rev. Payson E. Miller, Pastor
Church, South Sandisfield, Rev. Payson E. Miller, Pastor
Crocker Clarence, (Aminie) painter, h New Boston, P. O. do
George, farmer, h New Boston, P. O. do
Cronk Charles, farmer, h West, P. O. Monterey
Clifford, student, bds West, P. O. Monterey
Cotton Frederick, laborer, h West Otis rd, P. O. West Otis
Crittenden Hiram, laborer, h New Boston, P. O. do
Curtis Charles H., farmer, bds New Hartford rd, P. O. Sandisfield South
Homer O., farmer, h New Hartford rd, P. O. So. Sandisfield

DAYON PHILIP, (Ina) lumberman, h New Boston, P. O. do
Deering Clark K., (Maria) farmer, h North Beech Plain rd, P.O. West Otis
George, lumberman, h North Beech Plain rd, P. O. West Otis
Deming Clarence, woodworker, h New Boston, P. O. do
Correll, laborer, h New Boston, P. O. do
Wesley E., (Lillian) farmer, h New Boston, P. O. do
Dickerman Wilbur S., laborer, bds New Boston, P. O. do
Dodd Henry, (Nora) farmer, h New Hartford rd, P. O. So. Sandisfield

FILAPETTI TURA, (Pina) laborer, h New Boston, P.O. do
Fondi Costi, lumberman, h New Boston, P. O. do
Forilla James, (Ida) sawyer, h New Boston, P.O. do
Fuller Edward, laborer, bds New Boston, P. O. do

GREGOSKI WILLIAM, (wife) farmer, h West, P. O. Monterey
Gridley Frank, laborer, bds New Boston, P. O. do
Griffin Henry L., farmer, h North Beech Plains rd
Goodman Lea, widow Israel, h So. Sandisfield, P. O. do
Max, postmaster, So. Sandisfield, h do
Granger William, retired, h New Boston, P. O. do

HARTSHORN OWEN, farmer, New Hartford rd, P. O. So. Sandisfield
Hawley Frank, (Rose) farmer, h North Beech Plains rd, P. O. West Otis
Hetman Peter, (Elizabeth) farmer, h Sandisfield Center, P. O. So. Sandisfield

Holland Inn, Julius Holland prop., New Boston, P. O. do
Julius, (Anna) prop. Holland Inn, h New Boston P. O. do
Hrycokvich Frank, (Mary) farmer, h North Beech Plains rd, P. O. West Otis
Hudad Michael, farmer, h Center rd, P. O. So. Sandisfield
Humphrey Frank, (Lucy) fireman, h New Boston
Hyde Raymond H., (Helen) farmer, h New Hartford rd, P. O. So. Sandisfield

IVES HENRY J., (Sarah) farmer, h New Boston ,P. O. do

JOHNSON CARL, lumberman, h North Beech Plains rd, P. O. West Otis
Oscar, lumberman, h North Beech Plain rd, P. O. West Otis

KAVALAW POWELL, (Mary) farmer, h New Boston, P. O. do
Kimberley John B., (Abbie) farmer, h Town Hill, P. O. West Otis
Kleiner Abraham, (Clara) farmer, h New Boston ,P. O. do
Knapp Paul, farmer and stage driver, So. Sandisfield and Winsted, h Center P. O. So. Sandisfield
Koberin Theodore, lumberman, bds New Boston, P. O. do
Koibs Samuel, bds New Boston, P. O. do
Kosberg Harry, (wife) h West, P. O. New Boston

LACHOUKI ANTONIO, h North Beech Plains rd, New Boston
Lair Gevige, (wife) farmer, h River rd, P. O. New Boston
Lavine Joseph, (Rebecca) farmer, h West P. O. New Boston
Lazaiwitz Joseph, (wife) h Montville P. O. New Boston
Liddiard Albert ,farmer, h North Beech Plains, P. O. New Boston
Lieberman Hopman, farmer, h Town Hill, P. O. New Boston
Israel, farmer, bds Town Hill, P. O. do
Linchovich John, (Rose) farmer, h Center, P. O. So. Sandisfield
Victor, farmer, h New Boston, P. O. do
William, (Martha) farmer, h Center, P. O. So. Sandisfield
Linder Benjamin, (Bernice) h Moutville, New Boston
Linder Max, (wife) h Montville, P. O. New Boston
Lipsitz Harry, (Gussie) carpenter, h West, P. O. New Boston

MELTZER JOSEPH, (Ida) farmer, h West, P. O. New Boston
Miller Payson E. Rev., Pastor Congregational Church, New Boston, and Congregational Church, So. Sandisfield
Mull Alfred, farmer, h Moutville, P. O. New Boston

NAGER MAX, (Dorothy) General Store, h New Boston, P. O. do
Minnie Miss, h New Boston, P. O. do
Napko Harry, (wife) lumberman, h New Boston, P. O. do

O'BRIEN DENNIS, (Elizabeth) farmer, h New Boston, P. O. do
Joseph, Animal Inspector and Constable, bds New Boston, P. O. do

PENZENER ELLIS, (Rose) farmer, h West, P. O. New Boston
Pinsky Benjamin, farmer, h Moutville, P. O. New Boston
David, (Lena) farmer, h New Boston, P. O. do
Pollock David, (Annie) summer boarding, h Moutville, P. O. New Boston
Solomon, (Rebecca) h New Boston, P. O. do
Post Office, New Boston, Wesley N. Clark, postmaster
South Sandisfield, Max Goodman, postmaster

RATTIGAN EDWARD, (Eva C.) lumberman, h New Boston, P. O. do
Rich Lewies, peddler, h Moutville, P. O. New Boston
Roarback Aaron, laborer, h New Boston, P. O. do
Roberts James H., (Bessie) farmer, h New Hartford rd, P. O. So. Sandisfield
Robinson Frank, h New Boston, P. O. do
Rodusky Nicholas, h Montville P. O. New Boston

Rogers Harry, farmer, h North Beech Plain rd, P. O. Otis
Harry J., h North Beech Plains rd, P. O. Otis
Rosetti James, lumberman, h New Boston, P. O. do
Rowley Alfred, (Ada) farmer, h North Beech Plains rd, P. O. West Otis
Ruska Gustave, farmer, h New Hartford rd, P. O. Sandisfield
Harry, farmer, New Hartford rd, P. O. So. Sandisfield
Henry, farmer, h New Hartford rd, P. O. So. Sandisfield
John, farmer, h New Hartford rd, P. O. So. Sandisfield
Matti, farmer, New Hartford rd, P. O. So. Sandisfield

SAGE HIRAM, laborer, h New Boston, P. O. do
Samstein Joseph, (Jennie) farmer, h New Boston, P. O. do
Schikosky Samuel, farmer, h Town Hill, P. O. New Boston
Schniderman Joseph, (wife) farmer, h Center, P. O. So. Sandisfield
Schutok Phillip, (Anna) farmer, h Town Hill, P. O. New Boston
Sears Jason, selectman, h New Boston, P. O. do
Smith William, (Catherine B.) farmer, h New Hartford rd, P. O. So. Sandisfield
Snow Alfred, laborer, h New Boston, P. O. do
George P., (Alameda) laborer, h New Boston, P. O. do
Solzman Adolph, (wife) farmer, h Moutville, P. O. New Boston
Soule Edwin A., (Francilia) lumberman, h New Boston, P. O. do
Spring Arthur, laborer, bds So. Beech Plains rd, P. O. New Boston
Howard, (Harriet) farmer, h South Beech Plains, P. O. New Boston
Stage Lines, South Sandisfield & Winsted, Paul Knapp, prop.
Stein David, (Rose) farmer and butcher, h New Boston, P. O. do
Steinbauck Samuel, (Minnie) farmer, h Town Hill, P. O. New Boston
Strickland Charles D., (Myrtle) farmer, h New Boston, P. O. do
Henry W., (Lila B.) General Store, h New Boston

TELEPHONE COMPANY, South N. E. Tel. & Tel. Co., Winsted division
Terrell Charles, lumberman, h New Boston, P. O. do
Lewis, lumberman, h New Boston, P. O. do
Town Offices, New Boston
Tropp Samuel, (wife) farmer, h Town Hill, P. O. New Boston
Twining Charles G., farmer, h Moutville, P. O. New Boston
Emily M., widow Orlo C., h New Boston, P. O. do
Edson P., town clerk, h New Boston, P. O. do

VAN STEINBOUGH EDWARD, h So. Sandisfield, P. O. do
Veronosi Richard, (Maud) lumberman, h New Boston, P. O. do
Vice Martin, (wife) farmer, h West, P. O. New Boston

WEISS BENJAMIN, (wife) farmer, h Town Hill, P. O. New Boston
Waters Frank, laborer, h North Beech Plains rd, P. O. West Otis
Harry J., laborer, h North Beech Plains rd, P. O. Otis
Jason, (May) farmer, h North Beech Plains rd, P. O. West Otis
Weinstein, Jules (wife) h Moutville, P. O. New Boston
Weir Howard, lumberman, h New Boston, P. O. do
Weisner Joseph, (wife) farmer, h Moutville, P. O. New Boston
Werenk Troffin, (wife) farmer, h West, P. O. New Boston
Whitney Frederick P., selectman, h So. Sandisfield, P. O. do
Wallace, laborer, h Montville, P. O. New Boston
Witheral Harry L., lumberman, h New Boston, P. O. do
Wourri Frank, (Helma) farmer, h So. Sandisfield, P. O. do

Sandisfield Town Officers

Annual Meeting first Monday after the first Tuesday in March
Town Clerk—Edson P. Twining.
Selectmen—Frederick P. Whitney, Chairman, Frank Hawley, Henry Dodd.
Treasurer—Frederick P. Whitney.
Assessors—Edson P. Twining, Chairman, Jason Sears, Wesley Deming.
Collector of Taxes—Frederick P. Whitney.
Overseers of the Poor—The Selectmen.
Registrars—Frederick P. Whitney, Jason Sears, Henry Dodd, Edson P. Twining.
Inspector of Animals—Joseph O'Brien.
Inspectors of Slaughter—Wesley Deming, Joseph O'Brien, Howard Spring.
Fire Wardens—Charles D. Strickland, Sherman Clark
Tree Warden—Henry Dodd.
Game Warden—Sherman Clark.
Sealer of Weights and Measures—Sherman Clark.
Constables—Joseph O'Brien, Charles Curtiss.
Cemetery Committee—No 1, Wallace Whitney; No. 2, Selectmen; No. 3, George Lair; No. 4, William Hart; No. 5, James Roberts; No. 6, Frank Waters.
Acting Auditor—Mrs. Nora Dodge.
Justice of the Peace—Lucy T. Humphrey.

Schools

School Committee—Lucy T. Humphrey, Chairman, Ada Rowley, Wesley Deming.
Supt. of Schools—Mr. Pratt.

Public Library

Trustees—Mrs. Clarence Croker, Miss Clara Mull.

Churches

First Congregational, New Boston, Rev. Payson Miller, Pastor; Second Congregational, South Sandisfield.

TELEPHONE CO.

Southern New England Tel. & Tel. Co., Winsted Division.

POST OFFICES

New Boston, Wesley N. Clark; South Sandisfield, Max Goodman.

GENERAL STORES

Max Nager, Julius Holland, Wesley N. Clark, Henry W. Strickland, New Boston; Abraham Barenoff, Montville.

BLACKSMITH

Luke Strickland, New Boston.

PAINTER

Clarence Crocker, New Boston.

STAGE LINE

South Sandisfield & Winsted Stage, Paul Knapp, prop.

STOCKBRIDGE DIRECTORY

Streets, Avenues, Roads, Etc.

Averic Road, from Interlaken west, north west and south west by Lake Averic to West Stockbridge road
Cherry Street, from West Main near O. M. Johnson south west to Glendale south road
Christian Hill, from near Glendale Store, north west to Williamsville road
Church Street, from Main opp Town Hall north west to West Stockbridge road, near Mr. Noble's
Cross Road, from Prospect Hill, west to Interlaken, middle road near Noble's Place
East Street, from Main at Charles S. Mellen Place, north easterly to Lee and West Stockbridge Cross road
East Main Street, from junction Main and South Lee road, north easterly to Lee line
Elm Street, from Main at Jackson Library south and west to South
Furnace Cross Road, from electric light station north west to High near Housatonic
Glendale Middle Road, from West near Tuckerman Place west to Glendale at R. R. Bowker's
Glendale North Road, from West Main near Southmayd's Place, north west, west and south west by Miss Helen Butler's Estate to Glendale
Glendale and Interlaken Road, from Glendale north east to Interlaken
Glendale and West Stockbridge back road, from Glendale near R. R. Bowker's north to West Stockbridge road and beyond
Goodrich Street, from South at Stockbridge depot south west to Great Barrington town line and Monument Valley road
Hawthorne Street, from Lenox line near Court Hill & Stockbridge Street, south west and north west to Lenox line at Shadow Brook
High Street, from Hines Ave, westerly and south to Housatonic, near High School
Hillside Court, from Church easterly
Housatonic Road, from Glendale Power Station No. 1, south to Gt. Barrington town line at Housatonic
Housatonic Back Road, from Williamsville road south by Lahey's to West Stockbridge line
Ice Glen Road, from Goodrich near railroad crossing south easterly
Interlaken Cross Road, from Lenox Middle Road to Interlaken
Interlaken Middle Road, from Church north by the Botsford Place to Interlaken
Interlaken West Road, from West Stockbridge road north to Interlaken
Laurel Hill Avenue, from Elm near St. Joseph's Church easterly
Lee East Road, continuation of East Main to Lee line
Lee and West Stockbridge Cross Road, from Lee line westerly to Lenox middle road near Palmers and from near J. B. Hull's west to West Stockbridge road
Lenox East Road, from East—northeasterly to Lenox town line
Lenox Middle Road, from Prospect near J. B. Hull's northerly to Hawthorne n Lenox line
Lenox West Road, from Interlaken north and north east to Lenox line at Shadow Brook
Main Street, from junction East Main at Charles Mellen's west to Church
Main Street, Glendale, from R. R. Bowker's Place south to Glendale Power Station No. 1
Maple Hill, east of bridge, Glendale
Monument Valley Road, from Goodrich south to Gt. Barrington town line
North Cross Road, from Lenox Middle road at Lake Mahkeenac to Lenox line near W. D. Sloane's
Park Street, from South at B. St. R. R. station easterly to Memorial Bridge
Pine Street, from Main at St. Paul's church north east to Vine
Prospect, from Pine north, north west and north to West Stockbridge Cross road bey J. B. Hull's

Sargeant, from Main near Casino northerly
Shamrock Street, from Pine at J. J. Morrissey easterly to Vine
South Street, from Main at Red Lion Inn, south and south west to Goodrich at Depot
South Lee Road, from corner East Main southeasterly to South Lee
South Road, Glendale, from Goodrich west and northwest by Cherry Hill to Glendale
Vine Street, from Main at East Main north westerly to Prospect
West Main, from Main and Church west to Glendale middle road
West Stockbridge Road, from Church north west to West Stockbridge town line
West Stockbridge Road, from Church northwest to West Stockbridge town line
Williamsville Road, from Glendale west to West Stockbridge line

---

SECTIONS

GLENDALE: A Section two miles west of Stockbridge on N. Y., N. H. & H. R. R. and Berk. St. Ry. Post office, store, church, school, etc.

INTERLAKEN: A Section near Lake Averic and Lake Mahkeenac, about four miles from Stockbridge. Post office, store, church, school, etc.

Streets, Avenues, Roads, Etc.

Averic Road, from Interlaken west, north west and south west by Lake Averic to West Stockbridge road
Cherry Street, from West Main near O. M. Johnson south west to Glendale south road
Christian Hill, from near Glendale Store, north west to Williamsville road
Church Street, from Main opp Town Hall north west to West Stockbridge road, near Mr. Noble's
Cross Road, from Prospect Hill, west to Interlaken, middle road near Noble's Place
East Street, from Main at Charles S. Mellen Place, north easterly to Lee and West Stockbridge Cross road
East Main Street, from junction Main and South Lee road, north easterly to Lee line
Elm Street, from Main at Jackson Library south and west to South
Furnace Cross Road, from electric light station north west to High near Housatonic
Glendale Middle Road, from West near Tuckerman Place west to Glendale at R. R. Bowker's
Glendale North Road, from West Main near Southmayd's Place, north west, west and south west by Miss Helen Butler's Estate to Glendale
Glendale and Interlaken Road, from Glendale north east to Interlaken
Glendale and West Stockbridge back road, from Glendale near R. R. Bowker's north to West Stockbridge road and beyond
Goodrich Street, from South at Stockbridge depot south west to Great Barrington town line and Monument Valley road
Hawthorne Street, from Lenox line near Court Hill & Stockbridge Street, south west and north west to Lenox line at Shadow Brook
High Street, from Hines Ave, westerly and south to Housatonic, near High School
Hillside Court, from Church easterly
Housatonic Road, from Glendale Power Station No. 1, south to Gt. Barrington town line at Housatonic
Housatonic Back Road, from Williamsville road south by Lahey's to West Stockbridge line
Ice Glen Road, from Goodrich near railroad crossing south easterly
Interlaken Cross Road, from Lenox Middle Road to Interlaken
Interlaken Middle Road, from Church north by the Botsford Place to Interlaken
Interlaken West Road, from West Stockbridge road north to Interlaken
Laurel Hill Avenue, from Elm near St. Joseph's Church easterly
Lee East Road, continuation of East Main to Lee line
Lee and West Stockbridge Cross Road, from Lee line westerly to Lenox middle road near Palmers and from near J. B. Hull's west to West Stockbridge road
Lenox East Road, from East—northeasterly to Lenox town line
Lenox Middle Road, from Prospect near J. B. Hull's northerly to Hawthorne n Lenox line
Lenox West Road, from Interlaken north and north east to Lenox line at Shadow Brook
Main Street, from junction East Main at Charles Mellen's west to Church
Main Street, Glendale, from R. R. Bowker's Place south to Glendale Power Station No. 1
Maple Hill, east of bridge, Glendale
Monument Valley Road, from Goodrich south to Gt. Barrington town line
North Cross Road, from Lenox Middle road at Lake Mahkeenac to Lenox line near W. D. Sloane's
Park Street, from South at B. St. R. R. station easterly to Memorial Bridge
Pine Street, from Main at St. Paul's church north east to Vine
Prospect, from Pine north, north west and north to West Stockbridge Cross road bey J. B. Hull's

Sargeant, from Main near Casino northerly
Shamrock Street, from Pine at J. J. Morrissey easterly to Vine
South Street, from Main at Red Lion Inn, south and south west to Goodrich at Depot
South Lee Road, from corner East Main southeasterly to South Lee
South Road, Glendale, from Goodrich west and northwest by Cherry Hill to Glendale
Vine Street, from Main at East Main north westerly to Prospect
West Main, from Main and Church west to Glendale middle road
West Stockbridge Road, from Church north west to West Stockbridge town line
West Stockbridge Road, from Church northwest to West Stockbridge town line
Williamsville Road, from Glendale west to West Stockbridge line

SECTIONS

GLENDALE: A Section two miles west of Stockbridge on N. Y., N. H. & H. R. R. and Berk. St. Ry. Post office, store, church, school, etc.

INTERLAKEN: A Section near Lake Averic and Lake Mahkeenac, about four miles from Stockbridge. Post office, store, church, school, etc.

Capital $50,000 **Surplus $110,000**

Incorporated 1825

Housatonic National Bank

Stockbridge, Mass.

RALPH E. HEATH, President JOHN P. PALMER, Cashier

DIRECTORS

Dr. Henry Colt, George H. Tucker, William L. Adam, Pittsfield, Mass.
Dr. Austen F. Riggs, Ralph E. Heath, Stockbridge, Mass.
Arthur W. Plumb, Pittsfield, Mass.

Bookkeepers: Graham D. Wilcox, Gladys E. Hawkins

Safe Deposit Boxes **Savings Accounts** **Storage Vaults**

Stockbridge Pharmacy

HARRY M. SEARING, Prop.

Where you will find a full line of

Drugs, Medicines, Fancy and Toilet Articles
Confectionery, Fine Cigars, etc.

The one thing that scores highest
in a *Drug Store* is the *Service*

MAIN STREET - - STOCKBRIDGE, MASS.

STOCKBRIDGE CONSTRUCTION CO., STOCKBRIDGE, MASS.

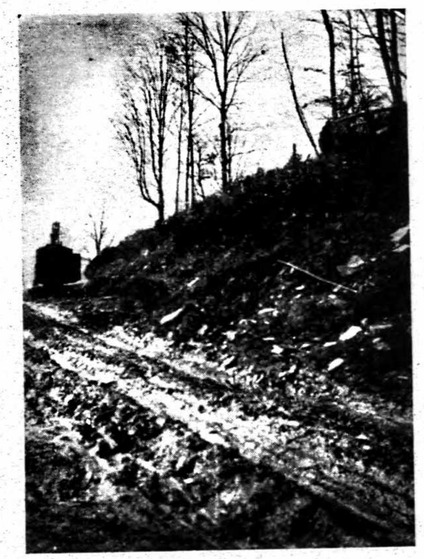

GENERAL CONTRACTORS

Stephen W. Menaguale, Pres. and Treas. **GOODRICH STREET**

Telephone 138-W **AUTOMOBILES TO RENT**

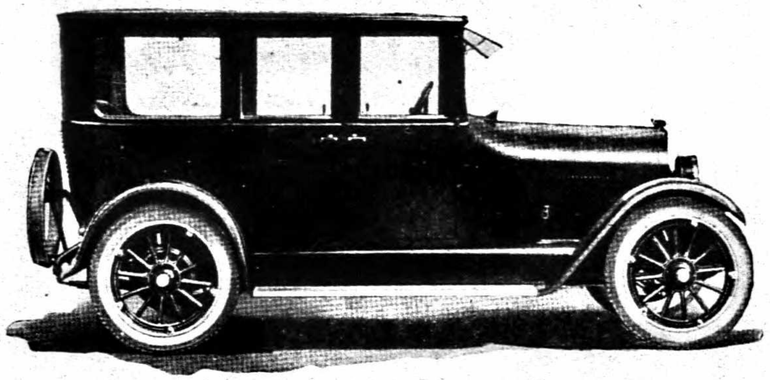

William G. MacClintic

FIREPROOF GARAGE **Agency for Chevrolet and Buick**

Automobile and Repair Shop and Accessories

Sales and Service Station

South and Park Streets **STOCKBRIDGE, MASS.**

THE MARTIN

Open the Year Around

MARTIN F. FINNEGAN, Prop.

Main Street STOCKBRIDGE, MASS.

JOCK STEWART

Cabinet Maker

Rear of Benjamin Drug Store

Restoring Antiques Telephone Connection

MAIN STREET, STOCKBRIDGE, MASS.

Established 1857

Charles E. Hull Coal Company

Anthracite and Bituminous Coals

Stockbridge Grain and Feed Company

Feed Grain and Meal

Telephone "Stockbridge 2"

OFFICE, ELM STREET, STOCKBRIDGE, MASS.

RED LION GARAGE

H. I. TREADWAY, Prop.

Modern and Fireproof

Storage, Washing, Tires, Tubes and Accessories

MAIN STREET, STOCKBRIDGE, MASS.

WALTER E. PATTERSON

Carpenter and Builder

ALSO ALL KINDS OF CONCRETE WORK

Telephone Connection

Park Street - - STOCKBRIDGE

C. B. BUCK R. K. THORSELL

STOCKBRIDGE GRAVEL CO.

Stockbridge, Massachusetts

Sand and Pea Gravel Concrete Materials

Prompt Service Telephone 39 and 240

J. T. MALUMPHY

Carting and Expressing from Depot and About Town Promptly Attended to

Depot Business a Specialty

House Telephone 224 Station Telephone 26

STOCKBRIDGE, MASS.

A Man can run his business without advertising. So can you wink at a girl in the dark. *But what's the use?*

NAT BEACCO

General Contractor and Builder

Also Cut Stone for all Purposes

OFFICE AND QUARRY

Goodrich Street, - - STOCKBRIDGE, MASS.

NETTLETON'S GARAGE

G. R. NETTLETON

Auto Livery, Repairing and Supplies

Willys-Knight, Overland Sales and Service Station

Telephone 245-W

Main Street - - STOCKBRIDGE, MASS.

Tradesman Since 1890 *Business Established* 1908

GEORGE J. WARNER

Painter, Paper Hanger and Decorator

All Work Guaranteed if Our Advice is Followed

All Orders Promptly Attended to

LET US SOLVE YOUR PAINTING PROBLEMS

Telephone Connection GLENDALE, MASS.

Does Directory Advertising Pay?

A responsible firm in a letter to us says: "Your Directory is one of the few advertising mediums to which we have been able to trace direct results"

BERKSHIRE DIRECTORY CO.

PITTSFIELD, MASS.

Peter I. Adams, Sr. Albert E. Adams Peter I. Adams, Jr.

The GLENDALE STORE

PETER I. ADAMS & SONS

Dry Goods, Provisions, Groceries, Meats

Telephone Connections GLENDALE, MASS.

STOCKBRIDGE LAUNDRY

CLAYTON W. RICHARDS, Prop.

Quality Laundry Work

Our Clients the Richest People in America

Telephone 166 STOCKBRIDGE, MASS.

E. J. FLYNN

Meats, Groceries, and Provisions

Telephone 33

Elm Street STOCKBRIDGE, MASS.

A. GUERRIERI

Art Furniture Manufacturer

Guerrieri Block, Main Street

STOCKBRIDGE, - - - MASS.

Parsons' Garage

Complete line of Automobile Supplies and Accessories
We aim to give perfect service and our prices are right

Only fireproof building in town. Competent Mechanics always in attendance
All kinds of Repairs quickly done. High Grade Gasoline and Lubricants.

Touring Cars for Rent. TELEPHONE CONNECTION

PINE STREET STOCKBRIDGE, MASS.

Henry B. Parsons

Stoves and Ranges

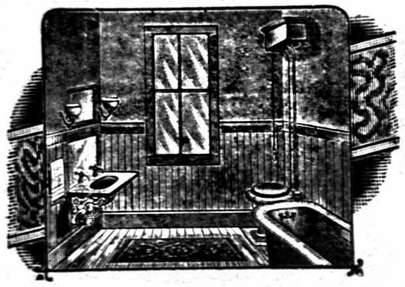

Practical Plumbing

Steam and Hot Water Heating

Tinning and Galvanized Iron Work

TELEPHONE CONNECTION

Pine Street Stockbridge, Mass.

ROGERS ELECTRIC COMPANY

Contractors

Workers in All Branches of the Electrical Industry

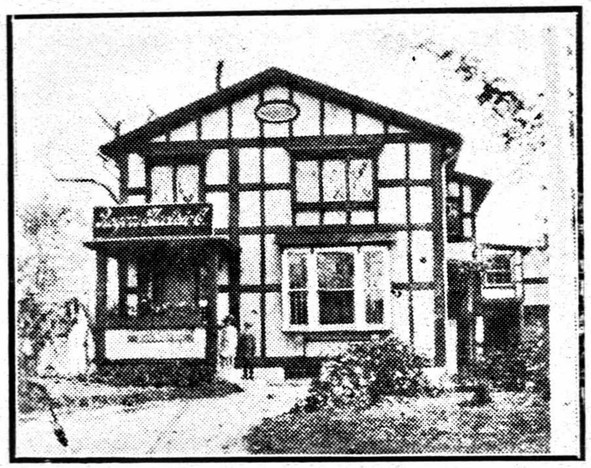

House Wiring Fixtures

Electrical Merchandise

Radio Sets and Parts

Home Office
MAIN STREET
LENOX, MASS.

ELM STREET, STOCKBRIDGE

The Importance of a Good Directory

THE City that supports a good Directory will give the same support and prosperity to all of its inhabitants. One who is looking for a location will judge wisely if he selects a city that has a well patronized City Directory. It is an infallible evidence of intelligence, thrift and general success and prosperity.

The standard of life in such communities is always high. The people always live well and prosper, because the Directory draws trade from all the tributary country.

BERKSHIRE DIRECTORY CO.

33 Eagle Square :: :: Pittsfield, Mass.

William C. Simons

INCORPORATED

Established 1886

Investment Securities

44 Vernon Street
Springfield

28 North Street
Pittsfield

Correspondents of
Lee, Higginson & Co.

WHEN you buy or advertise in the *Directory* you get something for your money, don't you Mr. Merchant? I challenge you to show me anything else in the advertising line, outside of newspapers, that you go into that you get anything for your money. And, on the level, don't you think it is your duty to patronize the *Directory* so as to have a good *Directory* in town? What would the Public think of your town without a *Directory?* Ever think of that?

STOCKBRIDGE STREET DIRECTORY

AVERIC ROAD

From Interlaken west northwest and south west by Lake Averic to West Stockbridge rd

Left Right
Michael C. Corcoran
Archie T. Boyd
John H. Wade
Stockbridge Water Co. Pumping Station
Roylston F. Webster
Steve C. Burghardt
West Stockbridge Crossroad begins
S. W. Co., Old Pumping Station
Lake Averic
West Stockbridge rd

CHERRY STREET

From West Main near O. M. Johnson south west to Glendale south road at Cherry Hill

Left Right
Dr. John A. P. Millet
Harry E. Cordes
Thomas Bracknell
Vernon F. Ferry
Fred R. Ferry
Berkshire Street R. R. crosses
N. Y., N. H. & H. R. R. crosses
Burton C. Henry
Frederick B. Coleman
Charles A. West
Miss Elizabeth Farley
Michael J. Farley
Vacant
Cherry Hill
Glendale South rd

CHRISTIAN HILL

From near Glendale Store, Glendale, north west to Williamsville rd at George J. Warner

Left Right
Miss Inez S. Cordes
Mrs. Ellen King
Miss Olga M. Wilcox
Hugh L. Tenney
Joseph P. Campion
Mrs. Carrie Kingman Bristol
Mrs. Blanche E. Cook
Mrs. Isadore D. Hunter
Edmund C. Wilcox, Jr.
House vacant
House Vacant
End of street
Williamsville Road

CHURCH STREET

From Main opp Town Hall northwest to West Stockbridge rd, near Mr. Noble's

Left Right
John E. Lynch
William A. Macken
Dr. Lawrence K. Lunt
Vacant Church
George W. Searing
Searing Furniture & Undertaking
John A. McDonnell
Frank D. Whitacre
Roy W. Chase
Mrs. Wilhelmina Radell
House Vacant
Miss Caroline Hoafmayer
James E. Boughton
American Legion Rooms
St. Joseph's Cemetery
Miss Hannah Cruick
Rockwell Kent
Miss Margaret A. Brown
Erwin W. Olds
Mrs. Kate Kilduff
Hubert J. Clark
George Knowles
Harry M. Searing
Mrs. Sarah E. Seeley
George H. Harrison
Mrs. Charles S. Babcock
Ensign C. Rathbun
Francis J. Farrell
Henry V. Rathbun
Frank H. Laird
James A. Ellery
J. Emmot Drumm
Roland Wingate
Miss Caroline P. Wells
Miss Elizabeth Wells
Charles L. Wilson
John S. Bocock
Horace F. Terrill
William K. Baird
George M. French
Edward Moran
Ralph E. Stannard
Edward B. Stannard
Miss Pamelia Whitney
Thomas F. Caffrey
George L. Buck
Edmund D. Roys
Charles A. Jones
Edwin E. Cooney
Mrs. Julia R. Sumner
Charles A. Snow
William H. Mercer
Jacob J. Fisher
George W. Lovett
Hillside Court begins
Henrietta P. French
John E. McCormick
John W. Stafford
James O. Palmer
West Stockbridge rd begins
Mrs. Helena A. Markham
Crossroad ends
Interlaken Middle rd begins

CROSS ROAD

From Prospect Hill, west to Interlaken, middle road near Noble's Place

Left Right
Vacant House over stable
Wenzel H. Krebs

EAST MAIN STREET

From junction Main and East St. at Mellen Place east and north easterly to Lee Line at Backus Place

Left Right
Main St. ends
Vine St. begins
East St. begins
Edith H. Tracy "The Little House"
Thomas H. Murphy
Mrs. Helen M. Learned
The Woman's Art Exchange, Gift and Flower Shop
George A. Breed
Harry R. Bell
Mid Roads Kennel
Paul H. Ruesch Garage and Auto Accessories
William H. Jones
Edward J. Flynn
Fred R. Sedgell
John P. Quigley
Mrs. Annie M. Lawless
Mrs. Mary E. Manchester
Charles H. Spencer
Samuel B. Churchill
Vacant House
Charles Wolfe
White Bridge St. begins
Mrs. Edward B. Owen
Charles H. McCarthy
Dr. William B. Terhune
Yale Hill
Dr. Alvin W. Klien "The Crossways"
James Spratt
South Lee rd begins
Harry Smith
Graham D. Wilcox
Edward L. Pilling
Edward J. Malumphy
Miss M. Adele Brewer "Hillside Home"
Frank Roy, Jr.
Lawrence M. Yale
Dr. F. C. Downing
Miss Marion Hague
Vacant
Mrs. Nina L. Duryea
Rev. George Grenville Merrill
Vacant House
Marie O. Kobbe "Hillfields"
Lydia F. Emmet
Frank L. Warrin "Wyndcote"
George Kohler
Walter Nettleton "Ramblewood"
Philip A. Means
Swamp rd begins
Almon Backus
Marvin Backus
Lee Town Line

EAST STREET

From Main at Mellen Place, north easterly to Lee and West Stockbridge Cross rd and George I. Bradley farm

Left Right
Frank A. Becker
Joseph G. Schilling
George Hope
Vacant
Marshall W. Wright
Clayton W. Richards, Stockbridge Laundry
John J. Johannsen
Ernest F. Hope
Swamp rd ends
George S. Wallace
Mrs. Hattie M. Bradley
Fredrick Turner
Philip Blagden
Vacant House
Samnel E. M. Crocker
William Kearin
Edwin G. Laird
Oak Lawn House
Vacant School
Lee and W.Stockbridge Cross rd crosses
Charles Lynde
Severn Gleize
John C. C. Carter
Vacant House
George I. Bradley
Fred E. Dains
Ernest Richards
William J. Creed
Lenox East rd begins

ELM STREET

From Main next to Library south and west to South

Left Right
Frank Grande
Edward C. VanDeusen
Joseph Franz
Edward C. Van Deusen
Richard K. Thorsell
New England Telephone & Telegraph Co.
The Winchester Store
Arthur C. Monroe
John M. Buck
Miss Anna King
Stockbridge Gravel Co.
Atlantic & Pacific Tea Co.
Walter E. Rathbun

Roger Electric Co.
Eugene W. Rathbun
Newton J. Sparks
Walter E. Rathbun
Southern Berkshire Power & Elec. Co.
Stockbridge Grain & Feed Co.
Mrs. Mary J. McGovern
Miss Ellen M. Lawless
Edward J. Flynn
Stockbridge Fire Dept. House
Clarence Cummings
Timothy J. O'Brien
Louis H. Fenn
Rev. Patrick F. O'Connor
Saint Joseph's Roman Catholic Church
Vacant House
Laurel Hill Ave. begins
Mrs. Virginia S. Johnston
Mrs. Caroline S. Evans
Mrs. Aurilla F. Adams
Ralph E. Heath
South Street

FURNACE CROSS ROAD

From electric light station north west to former P. I. Adams Place

Left Right
Furnace Power Station No. 2
Frank Epitz
John Budzinski
Teofil Kernozik
Marcil Marquis
N. Y. N. H. & H. R. R. crosses
Frank Brown
James Foley
Robert H. Foley
Berk. St. Ry. crosses
Housatonic rd

GLENDALE AND INTERLAKEN RD.

From Glendale northeast to Interlaken

Left Right
Miss Helen C. Butler Estate
Henry Ivison Parsons
Mrs. Sarah Moon
West Stockbridge rd crosses

GLENDALE MIDDLE ROAD

From West bey Tuckerman Place west to Glendale

Left Right
William E. Cummings
Fredrick B. Coleman
Berkshire Street R. R.
N. Y., N. H. & H. R. R. Bridge
Emile Gillette
Martin Barenski
Michael Macken
Patrick Cummings
Mrs. Jennie L. Bartlett
Clayton W. Markham
Egbert C. Huggins
Cornelius H. Worden
Frank E. Rathbun
John Gallagher
John Buckley
Charles W. Geer
Sylvester B. Love
Frank Koloskie
Lucius W. Williams
Charles H. Schneyer
N. Y., N. H. & H. R. R. crossing
N. Y., N. H. & H. R. R. Station
Housatonic River Bridge
Charles W. Wade
Miss Mary Knight
Main Street Glendale

GLENDALE NORTH ROAD

From West Main near Southmayd's Place, north west, west and south west by Miss Helen Butler's Place to Glendale at R. R. Bowker

Left Right
Miss Helen C. Butler Estate
Vacant
Vacant House
Norman V. Oppermann
Glendale and Interlaken rd
William J. Mills
Richard Rogers Bowker
Main Street Glendale

GLENDALE SOUTH ROAD

From Goodrich west and north west by Cherry Hill to Glendale

Left Right
Miss Anna Mercer
Daniel Shaughnessy
Mrs. Bridget D. Decker
Robert Cummings
Mrs. Anette Hallenbeck
Vacant House
Mrs. Florence M. Williams
House Vacant
Wilfred A. Smith
James B. Kinsella
Cherry St. ends
Henry B. McBurney
Ford H. Scutt
James L. Winn
Harold Bolton
House Vacant
Sky Farm rd begins
Sky Farm House Vacant
Grover N. Finkle
Stockbridge Gravel Co.
Vacant House
Edward Cooper
Mrs. Elizabeth Kearney
James C. Corcoran
Nathan E. Luddington
Mrs. Lela D. Luddington

Edward Young, Jr.
David N. Webster
Middle rd Glendale

GLENDALE AND WEST STOCKBRIDGE BACK ROAD

From Glendale north to West Stockbridge rd and beyond

Left Right
George Schneyer
Williamsville rd begins
James B. Kelly
Vacant House
Mohawk Lake rd begins
Mrs. Katherine Huyck
West Stockbridge rd

GOODRICH STREET

From South at Stockbridge depot south west to Great Barrington Monument Valley rd

Left Right
Paul Kline
Miss Dora Meacle
Mrs. Fannie Kinsella
Stephen W. Menaquale
Frank Grand
Michael Campbell
Charles Decker
Robert J. Hall
Andrew Tracy
Mrs. Helen McNamee
Fred S. White
William Hall
Edmund Clark
Albert A. Gambell
Natale Beacco
Douglas W. Dunn
Vacant House
Mrs. Fannie Bolton
Edward A. Bolton
Adelbert Drumm
Glendale South rd begins
Walter L. Clark
Vacant House
Robert O'Brien
Arthur Moxon
Earl M. Drumm
Jeremiah Van Loan
Edward M. Church
Gt. Barrington Town Line

HAWTHORNE STREET

From Lenox line near Court House Hill, south west and northwest to Lenox line at Shadow Brook

Left Right
Patrick J. Mullaney
Mrs. Annie T. Clark
Patrick H. Canavan
Ulysse Bressin
Lenox Middle rd ends
Dr. William N. Bullard "Highwood"
Herbert L. Sawyer
Louis Eisele
Mrs. Rosamond Brooks
Miss Mary A. Tappan "Tanglewood"
Alexander MacConnachie
William J. Mackey
John B. Keller
Lenox West rd ends

HILLSIDE COURT

From Church near West Stockbridge Road easterly

Left Right
Frank L. Jones
Harry F. White
Osceola A. Crandell
Harold F. Brocksbank

HOUSATONIC BACK ROAD

From Williamsville rd south by Lahey's to West Stockbridge line

Left Right
Charles H. Warner
Charles Robison Smith
Vacant House
Raymond Treczynski
Newton Mackintosh
Housatonic rd
West Stockbridge Town Line

HOUSATONIC ROAD

From Glendale Power Station No. 1 south to Gt. Barrington town line at Housatonic

Left Right
Main St. ends
Glendale Power Station No. 1
Miss Clara Booth
Housatonic Back rd ends
Vacant House
Mrs. Alice Foley
Giacomo Luvini
Augusta J. Perret
Stanley Borok
Furnace Cross Road ends
Daniel Sullivan
High St. ends
West Stockbridge Town Line
Joseph Boldyga
Frank Sweet
Valentine Kulas
John Ozark
Louis Stanish
John Grala
Robert White
Eugene Brochon
Raymond G. Amback
Henry P. Martin
Walter S. Jennings
Housatonic Town Line

ICE GLEN ROAD

From Goodrich near railroad crossing south easterly

Left Right
Mrs. Isabel Bangs "Bombay Hill"
W. Gilman Thompson, physician
William H. Clark "Villa Virginia"
Vacant House
Vacant House
Henry P. Wookey
George Barnes
Thomas Murphy
Prof. Henry W. Farnam "Boulderwood"
Chauncey Hakes "Boulder Farm"
Peter Duryea
Ulysses G. Love

INTERLAKEN CROSS ROAD

From end of Main St. and Lenox West rd Interlaken easterly to Lenox Middle rd

Left Right
David M. Jones
Marcus J. Drumm
Heath Place Vacant
Theodore T. Clapper
Lenox Middle rd

INTERLAKEN MIDDLE ROAD

From Church north by S. Albert Noble to Interlaken

Left Right
S. Albert Noble
James Cooper
Stockbridge Vacation Home
Lee and W. Stockbridge Cross rd crosses
Vacant House
Arthur Goodrich
Vacant House
Frank Kickery
Edwin W. Davis
John F. Terko
Trasko Lane ends
Robert Coman
Henry M. Wade
Edward L. Gladding
Lucie B. White
Rev. John P. Trowbridge
Congregational Church
William P. Uhler
Interlaken School
Miss Isabell Albee
Edward Ackley
Charles L. Ackley
Interlaken Hotel, closed
Interlaken Cross rd begins
Main St. ends

INTERLAKEN WEST ROAD

From West Stockbridge rd north to Interlaken

Left Right
John Brothers
Lee and W. Stockbridge rd crosses
Arthur C. Monroe
Howard W. Pixley
Robert Love
Main St. Interlaken

LAUREL HILL AVENUE

From Elm easterly

John H. Hawkins
John L. Pilling
Frank A. Buck
End of Street

LEE AND WEST STOCKBRIDGE CROSS ROAD

From Lee line westerly to Lenox middle rd near Palmers and from near J. B. Hull's west to West Stockbridge rd

Left Right
East St. crosses
Vacant House
Prospect St. ends
Lenox Middle rd begins
Arthur H. Lippencott
Interlaken Middle rd crosses
Glendale and Interlaken rd crosses
Rev. James Bailey
Bernard Hoffman
Herbert M. Cooper
West Stockbridge rd

LENOX EAST ROAD

From East bey Bradleys northeasterly to Lenox Town line at Hawthorne St.

Left Right
Fred E. Dains
Amadeo Salvadori
West rd ends
Patrick J. Larkin
Summer St. ends
Clarence H. Tucker
William P. McDonnell
William F. Mahan
Wallace Weed
Alfred Sieber
Vacant School
John Pensivy
John Coyote
The Poplars, Vacant
Merrywood, Vacant
William L. Weston
Joseph Rondat
Herbert E. Stride
Alphonse E. Chagne
Elm Court

Henry White
Richard Goodman Estate
Charles Lanier
Stockbridge and Lenox Town line at Hawthorne St.

LENOX MIDDLE ROAD
From Prospect near J. B. Hull's northerly to Hawthorne n Lenox line
Left Right
Franklin A. Palmer
William P. Wookey
William Pitt Palmer
Lee and W. Stockbridge Rd crosses
Paul S. Palmer
Vacant House
Rodney Proctor
William Proctor
Charles E. Watkins
Interlaken Cross rd begins
Vacant House
Vacant House
Vacant House
North Cross rd begins
"Lakeover" George W. Dickinson
William C. Harvey
George H. Thompson
Mrs. Georgia B. C. de Heredia
Francis Meaney
Hawthorne St.

LENOX WEST ROAD
From end of Main and Middle rd Interlaken north and north east to Lenox line at Shadow Brook
Left Right
Interlaken Cross rd
Middle rd ends
Old Paper Mill
Charles L. Williams
William Calder
Mrs. Justina Barker
House Vacant
William S. Masters
George E. Andrian
Henry W. Dunne
Ralph Grant
Floyd Drumm
Hanna Estate, vacant
Michael McGraw
Mrs. Mollie C. Hanna
John J. Collins
Mrs. Laura Morley
Elbert L. Morley
Vacant House
Mahkeenac Boat Club
Ernest Pipet
Charles Astor Bristed
Oscar M. Whittemore
Vacant House

Fred Damp
Anson Phelps Stokes
Joseph B. Melfie
Vacant House
St. Stanislaus Novitiate "Shadowbrook"
James Mooney
Hawthorne St. ends
Lenox Town line

MAIN STREET
From junction East Main at Mellen Place west to Church
Left Right
East St. begins
Charles S. Mellen
Council Grove
Vine St. begins
Miss Mary Weyman
Dr. Austen Fox Riggs
Charles A. Bidwell
Frank C. Delaney
James H. Punderson
Williams High School
Joseph M. Tracy
Eugene A. Benjamin
Mrs. Emily M. Jones
Edward A. Crowninshield
Miss Agnes W. Canning
Elm St. begins
Lowell M. Clucas
Jackson Library
Charles E. Hull
Austen Riggs Foundation Vocational Shop Bldg.
Foundation Inn
Braman Store
Charles M. Jacot
Edward W. Sullivan
Stockbridge Restaurant
Stockbridge Post office
C. Edgar Searing, P. M.
Antonio Guerrieri
Edward W. Sullivan
Stockbridge Pharmacy, Inc.
Harry M. Searing
Allg T. Killfoile
Red Lion Garage
Royal Arcanum Hall
Jack Stewart
Dr. William J. Mackey
Western Union Tel. Co.
Dennis C. Fountain
Stockbridge Water Co.
Paul Klein
Hyman Cohn
Chester Averill
Schilling & Noble
Eugene A. Benjamin
Tally-Ho Tea & Lunch
Nettleton's Garage
Vacant House
Vacant House

Town Building
Town Office
Housatonic National Nank
Red Lion Inn
Allen T. Treadway
Heaton J. Treadway
Saint Paul Episcopal Church
Pine St. begins
Soldier's Monument
South St. begins
Vacant House
Mrs. Carolyn Lunt Bailey
Miss Caroline T. Lawrence
"The Martin", Martin F. Flannegan
Alexander Sedgwick
Brown Caldwell
Edmund C. Wilcox
Loyal A. Osborne
Sargent St. begins
Stockbridge Casino
William Fuller
Miss Alice B. Averill
Frank E. Coursen
Mrs. Elizabeth Doane
Dr. Herbert E. Stockwell
Elmer E. Purinton
Mrs. Eleanor R. Gourlay
Vacant House
Vacant House
Mrs. Jane A. S. Glen
Miss Agnes J. Smith
Stockbridge Cemetery
Jonathan Edwards Monument
Stockbridge Country Golf Club
Stockbridge Town Hall
Carey Moving Picture Theatre
Memorial Tower
Mission Chimes
Congregational Church
Rev. Charles W. Fisher
West Main St. begins
Church St. begins

MAIN, GLENDALE
From R. R. Bowker's Place south to Glendale Power Station No. 1
Left Right
Edward Young
John C. Belden
Albert E. Adams
Barney Paliwoda
Mrs. Flora B. Whitehead
Union Chapel
Benjamin F. Dingman
Glendale Fire Department House
Glendale Library
Peter I. Adams
Peter I. Adams, Jr.
Karl Bechtel
Arthur A. Wagner
Vacant House
Clinton J. Foster
George W. Bartini
Mrs. Lillie Whitehead
James C. Whitehead

Christian Hill rd begins
Glendale Store
P. J. Adams & Sons
William D. Hawkins
Mrs. Virginia Morgan
Glendale School of Music
William B. Kasson
Thomas F. Dooley
Mrs. Mary Campion
Glendale Repair Shop
Glendale School
George C. Whitehead
James J. Hennessey

MAIN STREET, INTERLAKEN
From Interlaken West rd north to Lenox West rd and Middle rd
Left Right
Mrs. Rose W. Heath
Lewis F. Williams
Joseph P. Kickrey, Jr.
Trasks Lane begins
Homer O. Trepania
Post Office
Henry E. Jones
Averic rd begins
Walter H. Jones
Mrs. Mary M. Burghardt
Vacant House
Edson E. Williams
Joseph P. Kickrey
Newton W. Kickrey
Fire Department House
Louis E. Munn
West Stockbridge Cross rd begins
Carl Wurtzbach House
Saint Helen's Home
Middle rd ends
Interlaken Cross rd begins

MOHAWK LAKE ROAD
From Glendale and West Stockbridge back rd westerly to Mohawk Lake
Left Right
Martin B. Love
Joseph G. King
Mohawk Lake
Vacant House
End of road

MONUMENT VALLEY ROAD
From Goodrich south to Gt. Barrington town line
No Houses

NORTH CROSS ROAD
From Lenox Middle rd at Lake Mahkeenac to Lenox line near Elm Court

PARK STREET
From South at B. St. R. R. station easterly to Memorial Bridge
Left Right
Arthur N. Bartlett
Miss Mary J. Goodrich

Miss M. Adele Brewer
Mark D. Van Deusen
Miss Mary L. Groot
Maurice M. Malumphy
William L. Turner
James Malloy
Miss Mary A. Stafford
Charles H. Allen
Elmer W. Lowry
William O. Dusenbury
William M. Healy
C. W. L. Filkins
John F. Bailey
George R. Hall
Walter E. Patterson
Irving H. Peck
End of street

PINE STREET

From Main at St. Paul's church north east to Vine

Left Right
Mrs. Celestine Field
James Coakley
Coakley's Blacksmith Shop
Parsons Garage
Henry B. Parsons
Shop Vacant
Prospect St. begins
Charles M. Jacot
Killfoile's Garage
Frank C. Ruesch
Shamrock St. begins
Heaton Hall
Heaton I. Treadway
Miss Margaret M. Morrissey
Dennis Morrissey
James L. Macken
William Hinton
Edward L. Killfoile
Lawrence Killfoile
Vine St. crosses

PROSPECT STREET

From Pine north, northwest and north to West Stockbridge Cross rd bey J. B. Hull's

Left Right
Pine St. ends
Charles Mayer "Eden Hill Park"
William H. O'Donnell
Vacant House
Heaton Hall
Edwin T. Rice
Prof. William H. Carpenter
Mrs. Caroline Choate "Naumkeag"
Robert R. Crighton
James Graham Parsons "Bonnie Brae"
Vacant House
William L. Visscher
Miss Helen King "Sunnyside"
Mrs. Theodore Ledyerd
Cross rd begins
Carol De Gersdoff
Harold L. Williams
Mrs. Amy Iasigi "Clovercroft"
Norman H. Davis "Orronoque"
James R. Walker "Fair Acres"
Horace N. Allen
Lee and W. Stockbridge Cross rd
Lenox Middle rd begins

SARGEANT STREET

From Main near Casino northerly

Left Right
Stockbridge Casino
House Vacant
Carey's Livery
Thomas J. Carey
Harrod's House
Stanley and Ethel M. Harrod
House Vacant
Adam Schilling
Harold S. Card
Peter Gavin
Michael Gavin
Lawrence M. Foster
Miss Katherine O'Rourke
John Mercer
Thomas F. Mackey
Peter McGuire
Michael J. Finn

SHAMROCK STREET

From Pine easterly to Vine

Left Right
Walter A. Wagner
Francis J. Farrell, paint shop
Associated Workshop for Blind
William T. Clenon
Mrs. Teressa M. McKay
Philip Osborne
Mrs. Ann Flynn
Michael Flynn
Robert Shepard
Vine St.

SOUTH STREET

From Main at Red Lion Inn, south and south west to Goodrich at Depot

Left Right
Episcopal Parish House, Very Rev. Edward Randolph Lane
Miss Virginia Butler
William J. Fallon
John Pitkins Palmer
Dr. J. Riddle Goffe
Miss Grace S. Parker
Vacant House
Elm St. ends
James O'Brien
Mrs. Dora M. Coleman Sperry
William G. MacClintic
MacClintic's Garage
Park St. begins
Berkshire St. R. R. crosses
N. Y., N. H. & H. R. R. Depot
Elmer W. Lowry, agent
C. E. Hull Coal Co.
Housatonic River
Goodrich St. begins

SOUTH LEE ROAD

From corner East Main south easterly to South Lee

Left Right
John Obanhein
George H. Ehrmann
Mrs. Carrie C. Church
M. Sylvester Gunn
John Murphy
Graham A. Stafford
Mrs. Mary Main
William Brazie
James Malumphy
Wilson S. Squires
Howard M. Burton
Dwight D. Hopkins, lumber, etc.
George B. Hawley
Mike Angelo
George C. Carter
Lee Town Line

TRASKS LANE

From Main, Interlaken east to Middle rd

Left Right
John W. Cooney
Thomas Killfoile
Middle rd

VINE STREET

From Main at East Main north westerly to Prospect

Left Right
Shamrock St. ends
Garfield F. Lewis
John G. Decker
William H. O'Donnell "The Lodge House"
John S. Leary
Pine St. ends
Prospect St.

WEST MAIN STREET

From Main and Church west to Glendale Middle rd.

Left Right
Mrs. Joseph Purcell
Mrs. Ada C. Thomas
Mrs. Susan S. Swan
Mrs. Mary E. Anderson
William T. Donaldson
Stockbridge Indian Cemetery
Stockbridge Indian Monument
House Vacant
Housatonic River Iron Bridge
Cherry St. begins
Owen M. Johnson
Southmayd Place
James L. Karnick
Mrs. Ella L. Winters
William Forest
End of street
Glendale North rd begins
Glendale Middle rd begins

WEST STOCKBRIDGE ROAD

From Church near S. Albert Noble, northwest to West Stockbridge town line

Left Right
Interlaken Middle rd begins
Road to sewer bed begins
Arthur E. Bolton
Stockbridge Home
Bernard H. Harkema
Glendale and Interlaken rd crosses
Albert Melovek
Lee and W. Stockbridge cross rd ends
John W. Harrington
Henry Lukeman
Russell C. Beckwith
John C. Lynch
Charles E. Lynch
Glendale and W. Stockbridge back rd ends
Miss Ruth MacF. Furniss
William E. Palmer
Oliver A. Pixley
George Pixley
John Astore
West Stockbridge Town Line

WEST STOCKBRIDGE CROSS RD

From Main west to Lake Averic rd Interlaken

Edward Kernan
Wilfred H. Castle
Harvey M. Kent
Vacant House
Mrs. Jane Parsons
Frederick O. Moody
William J. Davis
Lake Averic rd

WILLIAMSVILLE ROAD

From West Stockbridge Road near R. R. Bowker southwest to Housatonic back rd

Left Right
Walter N. Schneyer
Edward C. Pixley, Jr.
Vacant House
Mrs. Ella Schneyer
Christian Hill St. ends
George J. Warner
William Penn Cresson
Joseph M. Wyman
Charles Dupey
Daniel Chester French
West Stockbridge Town Line

SECTIONS

GLENDALE

A section two miles west of Stockbridge on N. Y., N. H. & H. R. R. and Berk. St. Ry. Post office, store, church, etc.

INTERLAKEN

A section near Lake Averic and Lake Mahkeenac, about four miles from Stockbridge. P. O., store, church etc.

C. M. JACOT

Jeweler and Silversmith

The Gift Store of Stockbridge

Our

Gifts That Last

are suitable for Weddings, Birthdays, Anniversaries and Christmas

Our

DIAMONDS

are absolutely right in quality and price

Registered Optometrist

Eyes Tested by Latest Methods and Correct Lenses Fitted to Proper Frames

LATEST VICTOR MACHINES AND RECORDS AT ALL TIMES

STOCKBRIDGE DIRECTORY

Copyrighted

ABBREVIATIONS—See Page 65

ACKLEY Edward, mason, h Willard Hill, Interlaken, P. O. do
Adams Aurilla T., widow Franklin W. Jr., h Elm
Albert E., (Eliza M.) P. I. Adams & Sons, h Main, Glendale
Frank B., rem to Jackson, Mich.
Franklin S., electrical engineer, bds Elm
Minnie I. Miss, bds South
Peter I., (Nina) Post Master, Glendale also P. I. Adams & Sons, h Main, Glendale, P. O. Glendale
Peter I. Jr., (Martha) P. I. Adams & Sons, h Main, Glendale, P. O. Glendale
ADAMS P. I. & SONS, Peter I. Adams, Albert E. Adams, Peter I. Adams, Jr., Prop., The Glendale Store, Main, Glendale—See page 261
Rachel T. Miss, nurse, New York City, bds Elm
Albee Isabel L. Miss, h Middle rd, Interlaken, P. O. do
Alcombight Edward R., (Emma) prop. Stockbridge Restaurant, rms Park
Allen Charles H., (Mamie C.) gardener, h Park
Edward C., (Roxie D.) butler, emp Prof. W. H. Carpenter, bds do, Prospect Hill
Florence Miss, rem to New York City
Horace N. Prof., summer res., h Prospect Hill
Allingham Horace S., (Frances H.) engineer, emp Hurlbut Paper Mfg. Co., h Main, S. Lee, P. O. do
Amback Raymond G., (Josephine) weaver, emp Monument Mill, h Housatonic rd, P. O. Housatonic
American Legion Rooms, Church
Anderson Mary E., widow Frank V., h W. Main
Andrian George E., (Anne) chef, Heaton Hall, h Lenox West rd
Andrzejczyk Marcyjanna Miss, rem to Housatonic
Angelo Michael, (Mamie) emp D. D. Hopkins, bds So. Lee rd, P. O. So. Lee
Associated Workshop for the Blind, William T. Clenon, Prop., h Shamrock
Astore John, (Mary) Gasolines & Auto Accessories, W. Stockbridge rd n line, P. O. W. Stockbridge R. F. D.
Atlantic & Pacific Tea Co., John E. McCormick, mgr., Elm
Austen Riggs Foundation, Inc., E. E. Purinton, mgr., Dr. Austen Fox Riggs Pres., Main
Averill Alice B. Miss, h Main
Chester, lawyer and Notary Public, Main, h do
Aymar Frederick S. Jr., bds Park

BABCOCK CECILE, emp Post Office, bds Church
Louise, widow Charles S., h Church
Margaret B. Miss, typist, bds Church
Babinski Machiej, emp Monument Mills, bds Housatonic rd, P. O. Housatonic
Backus Alice P., widow Edward E., bds Park
Almon, farmer, h Lee, East rd
Elizabeth Miss, bds Lee, East rd
Elsie Miss, bds Lee, East rd
Maria Miss, graduate nurse, bds Lee, East rd
Rodman, teamster, emp Wheatleigh, bds Lenox West rd, Interlaken, P. O. do
Bacon Charles G., (Helen) bds Main, "The Martin"
Bailey Carolyn Lunt Mrs., director Foundation Shop, Main, h do
James Rev., (Katherine) h Lee & W. Stockbridge Cross rd n Cooper farm

Bailey Jennie M. Miss, bds Glendale, South rd
John F., (Minnie E.) bookkeeper, Housatonic Nat. Bank, h Park
Baird Edward T., laborer, bds Goodrich
George P., caretaker town parks, bds Church
William K., (Mina) sexton Episcopal Church, h Church
Willis P., in U. S. Navy, bds Church
Baker David, emp East rd, h Hawthorne
Ball Ella M. Miss, rem to Bristol, Conn.
Bangs Isabel, widow Lemuel B. D., h Bombay Hill, Ice Glen rd
Mary C. Miss, bds Bombay Hill, Ice Glen rd
Nesbit H., bds Bombay Hill, Ice Glen rd
Barenski Martin, (Pauline) laborer, h Middle rd n Castle Hill, Glendale
Mary Miss, emp "The Martin", bds Glendale Middle rd
Nellie Miss, emp Martin Hotel, bds Main do
Stachia Miss, bds Glendale Middle rd
Barker Edgar E., bds Lenox West rd, Interlaken, P. O. do
Justina, widow Benjamin F., h Lenox West rd, Interlaken, P. O. do
Justina G. Miss, bds Lenox West rd, Interlaken, P. O. do
Barnes George, (Margaret) houseman, emp Villa Virginia, h n do
Maud C. Miss, rem to Gt. Barrington
Ralph W., (M. Louise) rem to Lenox
Roy C., (Thomasine B.) rem to Lenox
Barrow Rose Miss, bds West Main
Barry James, rem to Lenox
Bartini George W., (Dosolina E.) section foreman, emp N. Y., N. H. & H. R. R., h Main, Glendale
Bartlett Arthur N., (Olive N.) painter, paper hanger and decorator, h Park
Jennie L., widow Jerome L., h Middle rd, Glendale
Charles A., student, bds Park
Roland M., principal High School, Gt. Barrington, bds Middle rd, Glendale
Bassey Joseph, butler, emp Tanglewood, West, bds do, P. O. Lenox
Bayette Julia E., widow Charles, bds E. Main, Lee rd
Beacco Ernest, emp Natele Beacco, bds Goodrich do

BEACCO NATALE, (Joanna) general contractor and builder, office and quarry, Goodrich, h n do—See page 260

Beaujean Leona F. Miss, stenographer, emp C. E. Hull Coal Co., res So. Lee
Bechtel Karl, emp So. Berkshire Power & Elec. Co., h Main
Becker Frank A., (Kadine E.) h East n Main
Beckwith Russell C., farmer, h W. Stockbridge rd, P. O. do R. F. D.
Belden John C., (Evelyn) laborer, h Main, Glendale
William H., (Josephine R.), emp Glendale Power Station No. 1, bds Main, Glendale
Belknap Lottie S., widow Charles J., bds Church
Reginald, h Elm
Bell Harry R., (Grace E.) chauffeur, Dr. Riggs, h E. Main
William F., (Ruth P.) rem to Lee

BENJAMIN EUGENE A., (Fannie P.) Druggist, Clarke Block, Main, h Main n do—See top front cover

Leslie E., student, bds Main
Bentley Forrest C., (Elizabeth) rem to Pittsfield
Benzie Joseph, (Helen) rem to Glen Head, L. I.
Bidwell Charles A., (Mary C.) civil engineer, h "Laurel Cottage", Main
Blackford Horace V., (Mary E.) rem to Williamstown
Blagden Phillip, (Josephine) h "Dunover", East at Four Corners
Blair Edith A. Miss, h Main
Bleecker Alice F. Miss, teacher, Stockbridge School, bds Sargeant
Blodgett Helen E. Mrs., bds "Laurel Cottage", Main
Bocock John H., electrician, emp Rogers Elec. Co., bds Church
John S., emp Miss King, h Church
William B., laborer, bds Church

Boldyga Joseph, (Leonora) Monument Mills, h Housatonic rd, P. O. Housatonic
Joseph J., rem to Housatonic
Rose, widow Frank, rem to Housatonic
Sadie Miss, rem to Housatonic
Stanley, emp N. Y., N. H. & H. R. R., bds Housatonic rd, P. O. Housatonic
Stephen, rem to Housatonic
Bolton Arthur E., (Adelaide) chauffeur, h W. Stockbridge rd n Church
Edward A., laborer, h Goodrich
Fannie J. Mrs., h Goodrich
Harold H., (Mildred L.) laborer, h So. Glendale rd, Cherry Hill
Bonok Stanley, (Annie) farmer, h Housatonic rd, P. O. Housatonic
Stanley Jr., farmer, bds Housatonic rd, P. O. Housatonic
Booth Alice Miss, bds Housatonic rd, P. O. Housatonic
Charlotte Miss, bds Housatonic rd, P. O. Housatonic
Boranski—See Barenski
Boughton James E., (Phoebe E.) supt. Cemetery, bds Church n Main
Bowker Richard Rogers, (Alice M.) h "Glendale Outlook", Glendale, North rd, Glendale
Bowman Thomas, (Annette), painter, bds Church
Boyd Archie T., (Florence) laborer, h Averic, Interlaken, P. O. do
Bracknell Harry G., laborer, bds Cherry n West Main
Ethel E. Miss, student, bds Cherry n W. Main
Thomas, (Hildur) supt. emp Lippencott Place, h Cherry n W. Main
Bradley Catherine L. Miss, teacher, bds East Four Corners
Chauncy B., (Hattie M.) h East
George I., (Josephine M.) farmer, h East bey Four Corners
Hattie M. Mrs., h "Fair View Farm", East
Braman Jason C., (Theresa T.) Dry Goods and Shoes, Main, h n do
Brazie Francis F., emp D. D. Hopkins, bds So. Lee rd
William D., (Ruie) emp D. D. Hopkins, h So. Lee rd
Breed Arthur G., gardener, bds E. Main
George I., (Ann) prop. Glen Garden Greenhouse, h East Main
Bressin Louis F., florist, emp Wheatleigh, bds Hawthorne, P. O. Lenox
Ulysse, (Felica) gardener, Wheatleigh, h Hawthorne, P. O. Lenox
Brewer M. Adele Miss, h Park
Bristol Carry Kingman Mrs., h Christian Hill, Glendale
Bristed Charles Astor, (Mary) h "Lakeside", Lenox West rd, P. O. Lenox
Grace Miss, bds Lenox West rd, P. O. Lenox
Simphorosa Miss, bds Lenox West rd, P. O. Lenox
Brochon Eugene, (Florence) clerk, emp Monument Mills, Housatonic rd, P. O. Housatonic
Brocksbank Harold T., (Helen Beeler) mgr. Miller Lime Co., h Hillside Court n Church
Brooks Rosamond Mrs., h "Tanglewood", Hawthorne
Brothers John, (Lillian) summer residence, h Glendale & Interlaken rd, P. O. Stockbridge
Brown Frank, (Gertrude) carpenter, h Furance Cross rd, P. O. Housatonic
Margaret A. Miss, h Church
Buck Clifford B., Stockbridge Gravel Co., bds Elm
Emma J., widow Andrew J., rem to Lee
Esther F. Miss, nurse, emp House of Mercy, Pittsfield, bds Laurel Hill av
Frank A., (Alice W.) clerk, emp Edw. J. Flynn, h Laurel Hill av
George L., (Caroline P.) laborer, h Church
Jessie M. Miss, stenographer and bookkeeper, Gt. Barrington, bds Elm
John M., (Hattie E.) h Elm
Marion W. Miss, bds Laurel Hill av
Ruth A. Miss, bookkeeper, emp Frank Howard, Pittsfield, bds Laurel Hill av
Buckley John, (Matilda E.) laborer, h Middle rd, Glendale
Mary M. Miss, emp Springfield, bds Middle rd, Glendale

Budzinski John, emp Monument Mills Co., h Furance Cross rd, P. O. Housatonic
Lawrence J., emp Monument Mills, bds Furance Cross rd, P. O. Housatonic
Stella B. Miss, emp Monument Mills, bds Furance Cross rd, P. O. Housatonic
Bullard William N. Dr., (Mary) h "Highwood", Hawthorne
Burghardt Mary M., widow Fred J., h Main, Interlaken, P. O. do
Ruth M. Miss, teacher, emp Washington, D. C., bds Main, Interlaken, P. O. do
Steve C., (Lillian M.) mgr. and treas. Stockbridge Water Co., h Averic rd, Interlaken P. O. do
Burke Mary Mrs., housekeeper, emp Lee East rd, bds do
Burnham Warren, laborer, emp M. J. Drumm, Interlaken, bds do
Burns Catherine Miss, rem to Pittsfield
Burton Howard M., (Phoebe), emp D. D. Hopkins, bds So. Lee rd n line, P. O. So. Lee
Butler Virginia Miss, h "The Nunnery", South

CABLES MARY W. MRS., bds East Main
Caffrey Ellen Miss, bds Church
Harry P., bds Church
Jennie J. Miss, bds Church
Margaret Miss, bds Church
Thomas F., h Church
Cahalan Edward L., (Mary) clerk, emp E. J. Flynn, res Lee
Calder William, summer residence, h Lenox West rd, n Main
Caldwell Brown, (Blanche F.) h "Edwards Arms", Main
Elizabeth Miss, bds "Edwards Arms", Main
George, bds "Edwards Arms", Main
Campbell Michael, (Catherine) emp Dr. Thompson, h Goodrich
Vincent A., student, bds Goodrich
Campion Joseph P., (Annie C.) carpenter, h Christian Hill
Mary, widow John, h Main, Glendale
Canavan Florence P. Miss, rem to Pittsfield
John J., rem to Pittsfield
Marion E. Miss, rem to Pittsfield
Mary Miss, rem to Pittsfield
Patrick H., carpenter, h Hawthorne, P. O. Lenox
Canning Agnes W. Miss, h Main
Cannon Lucy Miss, emp Purinton House, Main, bds do
Card Harold S., (Bernice S.) teacher, High School, h Sargent n Casino
Carey Edward W., bds Sargeant n Casino
Livery, Thomas J. Carey, prop. feed and boarding stables, Sargeant r Casino
Moving Picture Theatre, Tuesdays & Fridays, Town Hall, Main
Thomas J., prop. Carey's Livery, h Sargeant n Casino
Carpenter Elsie Miss, emp Purinton House, bds do Main
William H., (Anna Morgan) professor, h Prospect Hill
Carson Mary Miss, rem to Pittsfield
Carter George C., (Anna G.) blacksmith and horseshoer, h So. Lee rd n line
John C. C., (Almeda) farmer, h East at Four Corners
Case Egbert H., farmer, bds Middle rd, Glendale
Castle Wilfred H., (Mabel B.) emp Pittsfield, h West Stockbridge Cross rd, Interlaken, P. O. do
Caul William H., emp M. J. Drumm, bds Interlaken, Cross rd
Chague Alphonse E., (Mary I.) gardener, emp Elm Court, h Lenox East rd, P. O. Lenox
Mary I. Mrs., reg. nurse, h Lenox East rd, P. O. Lenox
Chase Roy W., (Belle B.) druggist, emp Stockbridge Pharmacy Inc., h Church
Chinn Irene E. Miss, emp Talaho Lunch, Main, res Gt. Barrington
Choate Caroline, widow Joseph H., h "Naumkeag", Prospect Hill
Mabel Miss, bds "Naumkeag", Prospect Hill

Chonoski Anthony, rem to Adams
Church Carrie C., widow Nathan E., h So. Lee rd
Edward M., (Louise M.) h Goodrich n Line
Ethel M. Miss, bds E. Main
Henry E., laborer, bds Goodrich n line
Churchill Samuel B., (Cora B.), supt. Schools, h E. Main
Cianfrocco Sisto, rem from town
Clapper Charles A., emp Pittsfield Cross rd, Interlaken, P. O. do
Matthew F., emp Pittsfield, bds Cross rd, Interlaken, P. O. do
Minnie B. Miss, emp Pittsfield, bds Cross rd, Interlaken, P. O. do
Theodore F., (Minnie) painter, h Cross rd, Interlaken, P. O. do
William H., laborer, bds off Averic rd, Interlaken, P. O. do
Clark Annie T. Mrs., bds Hawthorne, P. O. Lenox
Edmund, (Mary F.) h Goodrich
Elizabeth, widow Charles Heber, h "The Gables," off Goodrich
Hubert J., (Anna), gardener, h Church
Joseph, chauffeur, emp Wheatleigh, Lenox Middle rd, bds do, P. O. Lenox
Mary Miss, bds The Gables off Goodrich
M. Margaret Miss, teacher, emp New Jersey, bds Hawthorne, P. O. Lenox
Walter L., "Shady Side", off Goodrich
Clarke Lois Miss, bds Villa Virginia, Ice Glen rd
William H., carpenter h Hawthorne, P. O. Lenox
William H., (Virginia V.) h "Villa Virginia", Ice Glen rd
Clenon William T., vocal and music teacher, also prop. Asso. Workshop of Blind, bds Shamrock
Clucas Lowell M., (Frances) summer residence, h Main
Coakley James, general blacksmith, Pine, h do
Sarah C. Miss, dressmaker, bds Pine
T. Francis, rem to Pittsfield
Cohen Hyman, merchant tailor, Main, res Pittsfield
Coleman Frederick B., (Marion) emp Ingleside, Glendale Middle rd, h Cherry
Georgia H. Miss, bds South
Collins Edward, farmer, bds Lenox West rd
John J., (Helen) farmer, h Lenox West rd
Colorec Henry, (Mary) emp "Elm Court", Lenox East rd, h do
Coman Robert, (Harriett) summer res., h Interlaken Middle rd
Congregational Church, Rev. C. Williams Fisher, pastor, Main
Church, Interlaken, Rev. John P. Trowbridge, pastor
Connelly Julia, widow John, emp Miss Virginia Butler, bds do South
Cook Blanch E., widow Sanford, h Christian Hill, Glendale
Herbert W., rem to New York City
Cooney Edwin E., (Lulu B.) janitor High School, h Church
John W., (Matilda B.) painter, h Trask's Lane, Interlaken, P. O. do
Katherine Miss, emp "Newton Mackintosh", bds Housatonic Back rd
Cooper Charlotte M. Miss, student, bds Glendale South rd
Edward, (Edith B.) contractor, h Glendale South rd, Glendale
George W., rem to Lenox
Herbert M., (Laura D.) h Lee & W. Stockbridge Cross rd, P. O. West Stockbridge R. F. D.
James, (Catherine A.) gardener, emp Overbrook, h Interlaken Middle rd
Leonard, laborer, bds Church
Marie Miss, bds W. Stockbridge rd, P. O. W. Stockbridge R. F. D.
Marjorie F. Miss, student, bds Glendale South rd
Corcoran Alice McC. Miss, student, Ct., bds Glendale South rd, Glendale
Charles A., student, bds Averic rd, Interlaken, P. O. do
Grace E. Miss, teacher, emp So. Manchester, Ct., bds Glendale South rd, Glendale
James C., (Minnie A.) carpenter, h Glendale South rd, Glendale
Lucy F. Miss, teacher, emp So. Manchester, bds Glendale South rd, Glendale

Corcoran Mary G. Miss, student, bds Glendale South rd
Michael C., (Mary) blacksmith, h Averic rd, Interlaken, P. O. do
Cordes Harry E., (Geanne) painter, h Cherry n Tuckerman place
Inez S. Miss, h Christian Hill, Glendale
Minnie L. Miss, emp Housatonic, bds Christian Hill, Glendale
Coursen Ella S. Miss, h "Roadside Cottage", Main
Frank E., h "Roadside Cottage", Main
Coyote John, laborer, emp "White Lodge", bds Lee East rd, P. O. Lenox
Crandell Osceola A., (Ellen J.) carpenter, h Hillside Court n Church
Creed William J., (Margaret) Earnest Richards (Field House), h East
Cresson William Penn, (Margaret F.) h "Doormouse", Williamsville rd, Glendale
Crighton Robert R., (Alice A.) supt. emp "Naumkeag", Prospect Hill, h do
Crocker Samuel E. M., (Gladys T.) Manatuck Farm, h East at Four Corners
Samuel E. M. Jr., student, bds Manatuck Farm, East rd at Four Corners
Crosby Alida A. Miss, rem to Lenox
Earl, rem to Lenox
Louis A., rem to Lenox
Sprague, rem to Pittsfield
Whyland S., rem to N. Y. State
Crowninshield Edward A., Antique Goods, Main, h do
Cruich Hannah Miss, summer res., h Church
Cummings Albert, emp Joseph Franz, bds Middle rd, Glendale
Charlotte A. Miss, student, bds Glendale Middle rd,
Clarence, (Irene) emp Red Lion Inn, h Elm
Frederick J., (Margaret E.) rem to Canaan, Conn.
Mildred E. Miss, clerk, emp Stockbridge Pharmacy, bds Glendale Middle rd
Nelson L., (Elsie E.) h Glendale South rd
Patrick, emp "Ingleside", h Middle rd, Glendale
Robert, (Nellie) h Glendale South rd, n Goodrich
William E., (Clara J.) emp "Ingleside", h Glendale Middle rd
Curtis John E., laborer, bds Main, Interlaken

DAINS FRED E., (Margaret) carpenter, emp W. B. O. Fields, h Lenox East rd, P. O. Stockbridge
Damp Fred, (Blenda) chauffeur, emp Stokes Place, h Lenox West rd, P. O. W. Stockbridge
Davis Edwin W., carpenter, h Interlaken Middle rd
Norman H., (Mackeypaschel) h "Oronnoque", Prospect Hill, Lenox Middle rd
William J., (Mary) h West Stockbridge Cross rd, Interlaken, P. O. do
Decker Bridget, widow Louis C., h Glendale South rd n Goodrich
Charles, (Mae L.) laborer, h Goodrich rd
Frank W., emp Pittsfield, bds Glendale South rd n Goodrich
John G., (Eleanor) emp Miss Butler Estate, h Vine
Morris M., (Blanche L.) rem to Gt. Barrington
Deeley Cecelia Miss, cook, emp Manatuck Farm, East, bds do
deGersdoff Carl, (Susette C.) h Prospect Hill
DeHart Pearl C., widow Edgar D., clerk, emp Glendale Store, bds Christian Hill
deHeredia Georgia B. C., widow Carlos, h "Wheatleigh", Lenox Middle rd
Delaney Frank C., (Marion C.) lawyer, New York City, h Main
Dickinson George F., "Horseman", prop. "Lakeover" Summer Camp, N. E. Shore Lake Mahkeenac, P. O. Lenox
Richard, rem to Chicago, Ill.
Dingman Benjamin F., (Elizabeth) millwright, h Main, Glendale
Doane Elizabeth, widow W. Edward, h "Willow Grove", Main
Donaldson William T., gardener, h W. Main bey Church
Dooley Edward M., emp Albany, N. Y., bds Main, Glendale
John F., emp Newton MacKintosh, bds Main, Glendale

Dooley Martin, emp Glendale Repair Shop, bds Main, Glendale
Mary E. Miss, bds Main, Glendale
Thomas F., (Ellen E.) wagonmaker and blacksmith, Main, Glendale, h n do
William G., insurance, Gt. Barrington, bds Main, Glendale
Dowling George, (Mabel) rem to Rhode Island
Downing Franklin C. Dr., (Elizabeth C.) physician and surgeon, office hours from 8-10 a. m., Hillside, E. Main Yale Hill, h do
Drout Mae Miss, emp "The Martin", bds Main do
Drumm Adelbert, (Amelia A.) farmer, h Goodrich
Earl M., (Mae M.) chauffeur, h Goodrich
Erma H. Miss, student, bds Interlaken Cross rd
Floyd, (Bertha), emp Pittsfield, h Lenox West rd, P. O. Interlaken
J. Emmot, (Ettie) supt. Parsons' Place, "Bonnie Brae", h Church
Marcus J., (Harriett) farmer, h Interlaken Cross rd, P. O. Interlaken
Dunn Douglas W., (Bertha V.) "The Roost", h Goodrich
Dunne Henry W., (Adeline) mgr. D. R. Hanna, h Lenox West rd, P. O. Interlaken
Dupey Charles, (Mabel) supt. emp "Chesterwood", h Williamsville rd, P. O. Glendale
Duryea Nina L. Mrs., h "The Old Mill", E. Main, Yale Hill
Peter, (Viola A.) h Ice Glen rd
Dusenbury Eleanor J. Miss, student, bds Park
William O., (Mabel G.) emp G. E. Co., Pittsfield, h Park
DuVal Clive L., (Augusta) h East at Four Corners

EHRMANN ANNA K. MISS, student, bds So. Lee rd
Frederick F., emp Jersey City, bds South Lee rd
George H., (Annie) Stockbridge Grain & Feed Co., h South Lee rd
Eisele Louis, (Louisa), emp Bullard Place, h Hawthorne, P. O. Lenox
Elam Gertrude Miss, emp Mrs. Johnston, bds do Elm
Ellery James A., (Kathryn M.) emp Choate Place, h Church
Ellis Rosalie J. Miss, assistant librarian, Jackson Library, res South Lee
Emmet Lydia F. Miss, h East Main
Epitz Frank, (Josephine) emp Monument Mills Co., h Furnace Cross rd, P. O. Housatonic
Evans Carolines S., widow Charles E., music teacher and organist St. Paul's Church, h Elm
Etelka Miss, Prof. of History of Music and Violin teacher at Conservatory of Music, Cincinnati, Ohio, bds Elm
Theodore S. Dr., (Waleska B.) rem to New Haven, Conn.

FABRICIUS MARTIN W., laborer, bds Interlaken West rd
Fallon Mary J. Mrs., maid, emp Dr. Terhune, bds E. Main
William J., (Anna M.) clerk, emp Red Lion Inn, h South n do
Farley Anna W. Miss, teacher, emp Pittsfield, bds Cherry n Cherry Hill
Catherine M. Miss, bds Cherry n Cherry Hill
Elizabeth Miss, emp H. McBurney, h Cherry n Cherry Hill
Joseph C., emp N. Y. City, bds Cherry n Cherry Hill
Michael J., (Elizabeth W.), h Cherry n Cherry Hill
Farnam Henry W. Prof., (Ellen K.) h "Boulderwood", Ice Glen rd
Henry W. Jr., (Suzanne) bds "Boulderwood", Ice Glen rd
Louise Dr., physician, bds "Boulderwood", Ice Glen rd
Farrell Francis J., painter and decorator, Shamrock, h Church
Margaret Miss, emp "The Martin", bds Main do
Nellie Miss, emp Mrs. Alexander Sedgwick,
Fenn Louis H., (Ella M.) real estate and insurance, Elm, h do
Ferry Fred R., (Ella) emp Golf Links, h Cherry n Ingleside
Vernon F., (Melba G.) emp Nettleton's Garage, h Cherry n West Main
Field Celestine, widow Stephen D., h "The Homestead", Pine
David Dudley, bds "The Homestead", Pine
Virginia Miss, bds "The Homestead", Pine
Filkins C. W. L., (Frances Bailey) civil engineer, h Park
Finkle Grover N., (Clara M.) h So. Glendale rd

Finn Annie C. Miss, emp Telegraph office, bds Sargeant
Katherine G. Miss, chief operator, emp Telephone office, bds Sargeant
Michael J., h Sargeant

FINNEGAN MARTIN F., (Loretta) The Martin, Main, h do, Open the Year Around—See p 258

Fisher Charles W., (Ellen L.) pastor Cong. Church, Main, h Main n do
Clarice Miss, bds Church
Elwin A., in the U. S. Navy, bds Church
Jacob J., (Emma A.) gardener, emp Ice Glen Farm, h Church
James W., emp Ice Glen Farm, bds Church
Lavina Miss, emp Mrs. Edward W. Sullivan, bds Church
Margaret, widow Francis A., housekeeper, emp H. B. McBurney, Cherry Hill, bds do
Floyd William, laborer, bds S. Lee rd
Flynn Ann, widow John, h Shamrock

FLYNN EDWARD J., groceries and provisions, Elm, h E. Main, —See page 261

Elizabeth Miss, dressmaker, bds Shamrock
Katherine M. Miss, bds Shamrock
Mary A. Miss, bds E. Main
Michael, (Ida) h Shamrock
Fogarty Geneva L. Miss, tel. opp., emp N. E. Tel. & Tel. Co., res So. Lee
Veronica H. Miss, rem to So. Lee
Foley Alice, widow John, h Housatonic rd, P. O. Housatonic
Anna K. Miss, stenographer, emp Monument Mills, bds Housatonic rd, P. O. Housatonic
Elizabeth Miss, bds Furnace Cross rd, P. O. Housatonic
James, (Anna) emp B. D. Rising Paper Co., h Furnace Cross rd, P. O. Housatonic
James F. Jr., bds Furnace Cross rd, P. O. Housatonic
James F. J., emp Monument Mills, bds Housatonic rd, P. O. Housatonic
John T., emp Pittsfield, bds Furnace Cross rd, P. O. Housatonic
Mary Miss, emp Pittsfield, bds Furnace Cross rd, P. O. Housatonic
Robert H., painter, h Furnace Cross rd, P. O. Housatonic
Ford Patrick, laborer.. emp Brook Farm, bds Lenox West rd, P. O. Lenox
Forest Edward, student, bds W. Main bey Iron Bridge
Elmer, emp J. L. Karrick, h W. Main, Southmayd pl
William, (Emma) emp J. L. Karrick, h W. Main
Foster Clinton J., (Bertha) emp South Berkshire Power & Electric Co., h Main, Glendale
Lawrence M., (Bridget A.) h Sargeant n Casino
Foundation Inn, Dr. Austen Fox Riggs, Pres., E. E. Purinton, Mgr., Main
Fountain Dennis C., (Abbie C.) clerk, emp Benjamin Drug Store, h Main n do
Fox Mae Miss, maid, emp Dr. F. C. Downing, bds E. Main, Yale Hill
Franz Joseph, (Emelia) elec. engineer, supt. South Berkshire Power & Electric Co., h Elm
Natalie C. Miss, student, bds Elm
Russell, student, bds Elm
Fraval James, emp "Elm Court", bds do
French Ada M. Miss, laundress, Church, bds do
Daniel Chester, (Mary A.) h "Chesterwood", Williamsville rd, Glendale
George M., (Mabel) supt. Stockbridge Water Co., h Church
Harold P., (Elsie) asst. janitor High School, bds Church
Henrietta P., widow William W., h Church
Jessie L. Miss, emp Louis H. Fenn, Elm, bds do
Fuller William, (Adelaide P.) h Main
Furnace Power Station, No. 2, Furnace Cross rd
Furniss Ruth MacF. Miss, h "Weehoosie", West Stockbridge rd, P. O. West Stockbridge R. F. D.

GALLAGHER JAMES M., (Margaret E.) rem to Dublin, N. H.
John, emp N. Y., N. H. & H. R. R., h Middle rd, Glendale
Gambell Albert A., (Margaret V.) auto mechanic, emp Reusch Garage, h Goodrich
Gardner Harold B., (Susie M.) rem to Pittsfield
Mabel L., widow Charles S., bds Hillside Court n Church
Garrity Patrick F., rem to Lenox
Gauthier Margaret M. Miss, emp Dr. Lunt, bds Church
Gavin James E., bds Sargeant n Casino
John M., bds Sargeant n Casino
Mary E. Miss, bookkeeper, emp Dr. Riggs Foundation, bds Sargeant n Casino
M. Frank, emp MacClintic Garage, bds Sargeant n Casino
Michael, supt., emp Miss Lawrence, h Sargeant n Casino
Peter, (Bridget) coachman, emp Loyal A. Osborne, h Sargeant n Casino
Peter Jr., emp New York City, bds Sargeant n Casino
Geer Charles W., automobile painter, h Glendale Middle rd, Glendale
Gillette Emile, laborer, h Middle rd, Glendale
Gilmore Arthur, (Elizabeth) rem to Tyringham
Gladding Edward L., h Interlaken Middle rd, P. O. do
Gleize Severen, (Ernestine) emp C. L. DuVal, h East Four Corners
Glen Jane A. S., widow John, h Main
Glendale Fire Department House, Charles H. Schneyer, Foreman, Main, Glendale
Library, Branch of Jackson Library, Mrs. Bessie Warner, librarian
Power Station No. 1, Housatonic rd
Repair Shop, auto repairs, etc., Main, Glendale, Edward M. Dooley
School of Music, Mrs. Nell Morgan Nash, director, Main, Glendale
School, Main, Glendale

GLENDALE STORE, P. I. Adams & Son, dry goods, groceries, confectionery, cigars, tobacco and general merchandise, meat market, Main, Glendale—See page 261

Goffe J. Riddle Dr., (Alice) physician, h South
Goldsak Edith Miss, maid, emp H. McBurney, bds Glendale South rd do
Goodrich Arthur, teacher, h Interlaken Middle rd, P. O. Stockbridge
Mary J. Miss, h Park
Sarah F. Miss, bds Park
Gorman Margaret E., widow William J., clerk, emp Braman's Cash Store, Main, bds Middle rd, Glendale
Gourlay Eleanor R., widow Lawrence, h Main
Grala Elizabeth Miss, emp Monument Mills, bds off Housatonic rd, P. O. Housatonic
John, (Sophie) emp Monument Mills, h Housatonic rd, P. O. Housatonic
Stanley, emp Monument Mills, bds off Housatonic rd, P. O. Housatonic
Victoria Miss, emp Monument Mills, bds off Housatonic rd, P. O. Housatonic
Granberg Anna Miss, emp C. E. Hull, bds do Main
Grande Frank, (Angeline) shoe store and repairing, h Goodrich
Grant Ralph, (Eurelia) emp Wheatleigh, h Lenox West rd, P. O. Interlaken
Grenier Amede J., (Nellie M.) rem to Gt. Barrington
Groot Mary L. Miss, h Park

GUERRIERI ANTONIO, (Arma) cabinet maker, upholsterer and antiques, Main, h Main do—See page 261

Maria C. Miss, student, bds Main
Salvatore A., emp Pittsfield, bds Main
Gunn David L., emp Gt. Barrington, bds South Lee rd
M. Sylvester, laborer, h South Lee rd
Gurry Margaret Miss, emp Main, bds do

HAGUE ELEANOR MISS, h Yale Hill, E. Main
Marion Miss, h Yale Hill, E. Main
Hakes Chauncey, (Grace S.) emp Prof. Farnham, h Ice Glen rd
Hall Ellen M. Miss, bds Goodrich
George R., (Harriet P.) h Park
Robert J., (Elizabeth E.) teamster, h Goodrich
William, (Cora B.) farmer, h Goodrich
Hallenbeck Anette, widow Araham, h Glendale South rd n Goodrich
Harriet C. Miss, dressmaker, bds Main
Hanna Mollie C. Mrs., h "Bonny Brier Farm", Lenox West rd, P. O. Lenox
Harkema Augusta M. Miss, assistant Postmistress, Stockbridge, P. O. bds West Stockbridge rd
Augusta A., widow Bernard H., h West Stockbridge rd
Lloyd E., student, bds West Stockbridge rd
Harper Elizabeth R., widow Harold W., emp Mrs. Jane A. S. Glen, Main, bds do
Harrington James L., (Dora) rem to Pittsfield
John W., (Martha) carpenter, h W. Stockbridge rd, P. O. West Stockbridge R. F. D.
Wayland H., emp Hopkins Farm, h South Lee rd
Harrison Fanny Miss, bds Church
George H., (Carrie) carpenter, h Church
Harrod House, Stanley and Ethel M. Harrod, Sargeant n Casino
Stanley, (Ethel M.) Harrod House, Sargeant n Casino
Hart Ethel M. Miss, student, bds Main
Phillip A., h Main
Harvey William C., (Edith A.) emp Wheatleigh, h Lenox Middle rd, P. O. Lenox
Haven Ethel Miss, rem to New York City
J. Woodward, (Henrietta) rem to New York City
Havill William G., (May) manager Heaton Hall, Prospect Hill, h do
Hawkins David J., bds Main, Glendale
Gladys E. Miss, clerk, emp Housatonic Nat. Bank, bds Main, Glendale
John H., (Marion E.) painter and decorator, h Laurel Hill av
William D., (Cora J.) carpenter and contractor, h Main, Glendale
Hawley George B., emp Hopkins Lumber Yard, h do
Hayes Mary H., widow Frank J., bds Cherry bey N. Y., N. H. & H. R. R.
Healy Joseph, carpenter, bds Park
Mary A., widow James M., rem to Pittsfield
Nora V. Miss, rem to Pittsfield
William M., (Ellen) contractor and grading, h Park
Heath Freida M. Miss, teacher, bds Main, Interlaken, P. O. do
Ralph E., (Elizabeth F.) president Housatonic Nat. Bank, h Elm
Rose W., widow Edwin M., h Main, Interlaken, P. O. do

HEATON HALL, Heaton I. Treadway, prop., William G. Havill, mgr., Prospect Hill

Henderson Marjorie Miss, bds Main, "The Martin"
Hennessey James J., (Maria) electrician, h Main, Glendale
James J. Jr., bds Main, Glendale
Joseph W., emp Morristown, N. J., bds Main, Glendale
Mary E. Miss, teacher, emp Pittsfield, bds Main, Glendale
Henry Burton C., (Annie E.) farmer, h Cherry n Ingleside
Herzog Abrian, (Nellie) bds Main, "The Martin"
Hickey Catherine Miss, emp Main, bds do
Hickok Henry E., rem to Springfield
Horace E., (Helen B.) rem to Springfield
Higgins William, gardener, bds South Lee rd
Hinton William, h Pine
Hintze Elizabeth Miss, rem to Washington, D. C.
Hoafmayer Caroline M. Miss, dressmaker, h Church n Main
Elizabeth S. Miss, bds Church n Main
Hodgson Benjamin F., (Mary L.) emp W. P. Trobridge, h Willard Hill, Interlaken, P. O. do

Hoffmann Bernard, (Irene) summer res., h Lee & W. Stockbridge Cross rd
Harry, bds Lee & W. Stockbridge Cross rd
Honeywell Spencer, emp "Brook Farm", bds Lenox West rd, P. O. Lenox
Hope Ernest F., (Annie) emp W. H. Clark, h East
Ernest W., emp Paul Reusch, bds East
Eva M. Miss, emp Springfield, bds East
George, (Beda) emp New York, h East n Mellen Est.
Thomas D., student, bds East n Swamp rd

HOPKINS DWIGHT D., manufacturer and dealer in all kinds of lumber and box shooks, South Lee rd, P. O. South Lee—See front col'd page 21

Seth H., emp Hopkins Lumber Yard, bds South Lee rd
Steve H., Hopkins Lumber Yard, bds South Lee rd
Houghtaling Ida M., widow Charles, emp Dr. Lunt, bds do Church

HOUSATONIC NATIONAL BANK, president, Ralph E. Heath, cashier, John P. Palmer, Main—See page 256

Hoyt Edwin, bds Elm
Huber Barbara Mrs., emp Mrs. F. C. Delaney, bds do Main
Hugenard Constance, widow Albert, housekeeper, emp Rev. Joseph F. McKeon, bds do High, Housatonic, P. O. do
Huggins Egbert C., (Mary A.) teamster, h Middle rd, Glendale
Samuel J., (Helen), bds Middle rd, Glendale
Hull Charles E., (Mary E.) C. E. Hull Coal Co., also Stockbridge Grain & Feed Co., and pres. and mgr. South Berkshire Power Elec. Co., h Main
Charlotte Elizabeth Miss, student, bds Main

HULL CHARLES E. COAL CO., Charles E. Hull, wholesale and retail coal dealers, (n depot, office Elm—See page 258

Hunter Isadore, widow James, h Christian Hill, Glendale
Joseph F., emp Red Lion Inn, bds Church
Huyck Katherine, widow Myron A., h W. Stockbridge back rd, Glendale

INGLE ELLEN MISS, maid, emp Dr. John Millet, bds Cherry
Gertrude, widow Edward, cook, emp Dr. John Millet, bds Cherry
Iasigi Amy, widow Oscar, h "Clovercroft", Prospect Hill, Lenox Middle rd
Ingraham Samuel W., (Marion G.) rem from town
Interlaken Fire Department House, Main, Interlaken

JACKSON LIBRARY, Main cor Elm; Miss Olga M. Wilcox, librarian; Miss Rosalie J. Ellis, assistant librarian; hours, 10.30 a. m., 2 to 6 and 7 to 9 p. m.

JACOT CHARLES M., (A. Blanche) jeweler, fine watch repairing, victrolas and records, also registered optometrist, Main, h Pine—See page 274

Jameson Jemima Miss, emp Austen Riggs Foundation Inn, bds do Main
Jenks George, (Rachel) rem to N. Y. State
Jennings Marion A. Miss, bds Housatonic rd, P. O. Housatonic
Walter S., (Mary) emp Monument Mills, h Housatonic rd, P. O. Housatonic
Johanssen John J., (Jean McLean) h East n Council Grove
Johnson Katherine D. Miss, bds "Ingleside", West Main
Olivia D. Miss, bds "Ingleside", West Main
Owen M., h "Ingleside", West Main
Johnston Virginia S., widow Dr. William W., h Elm
Jones Charles A., (Lydia) emp Mrs. Henry White, Lenox, h Church
David M., (Florence) summer res, h Interlaken Cross rd, P. O. do
Emily M., widow Joseph, h Main
Evelyn L. Miss, student, bds Main, Interlaken, P. O. do
Florence M. Miss, teacher High School Bldg., bds Main

Jones Frank L., emp Sewer dept., h Hillside Court n Church
George E., laborer, bds Main, Interlaken, P. O. do
Henry E., laborer, h Interlaken rd, P. O. do
Walter H., (Mary M.) laborer, h Main, Interlaken, P. O. do
William H., (Georgia) laborer, h E. Main

KABE ALICE M., widow Frank C., rem to Sterling, Ill.
Kaivalo Aurara Mrs., emp Austen Riggs Foundation Inn, bds do Main
Karrick David, bds West Main
James L., summer res, h W. Main
James L. Jr., bds West Main
Kasson Albert L., emp George Schneyer, bds Main, Glendale
Newton A., painter, bds Main, Glendale
William B., (Antonette S.) laborer, h Main, Glendale
William E., clerk, emp Atlantic & Pacific Tea Co., bds Main, Glendale
Kearin William, painter, h East c Lee W. Stockbridge rd
Keenan Mae A. Miss, nurse maid, emp Dr. Terhune, bds E. Main
Kearney Elizabeth Mrs., h Glendale South rd, Glendale
Elizabeth F. Miss, bds Glendale South rd, Glendale
Joseph P., bds Glendale South rd, Glendale
Katie C. Miss, teacher Glendale, bds Glendale South rd, Glendale
Mary L. Miss, emp Orange, N. J., bds Glendale South rd, Glendale
Rose M. Miss, student, bds Glendale South rd, Glendale
Keller Grace F. R. Miss, bds Roadside Cottage, Main
John B., (Annie) supt. emp Machkeenac Farm, h West n Hawthorne, P. O. Lenox
Kelly Agatha A. Miss, emp Mrs. J. H. Punderson, bds do Main
Anna M. Miss, emp Castleton, N. Y., bds W. Stockbridge back rd, Glendale
Ella M. Miss, bds Goodrich
James B., (Margaret V.) farmer, h West Stockbridge back rd, Glendale
Mary E. Miss, emp Pittsfield, bds W. Stockbridge back rd, Glendale
Kent Harvey M., (Nellie) summer res, h W. Stockbridge Cross rd, Interlaken, P. O. do
Rockwell, (Kathleen W.) artist, h Church
Kernan Edward, laborer, h W. Stockbridge Cross rd, Interlaken, P. O. do
Kernozek Teofil, (Rosie), emp Monument Mills, h Furnace Cross rd, P. O. Housatonic
William, bds Furnace Cross rd, P. O. Housatonic
Kershaw Ruth Miss, teacher, High School Bldg., bds Laurel Hill av
Kervron Ambrose, laborer, emp Elm Court, bds Lenox East rd
Kickrey Frank, (Bessie H.) laborer, h Interlaken, Middle rd, P. O. do
Joseph P., farmhand, h Main, Interlaken, P. O. do
Joseph P. Jr., carpenter, h Main, Interlaken, P. O. do
Murdick McK., laborer, bds Main, Interlaken, P. O. do
Newton W., (Mary E.) emp Stockbridge Water Co., h Main, Interlaken, P. O. do
Roy, laborer, bds Main, Interlaken
Wayman, laborer, bds Main, Interlaken, P. O. do
Kilduff Helen C. Miss, secretary, emp Dr. Riggs, bds Church
Kate, widow John P., h Church
Thomas J., (Beulah V.) chauffeur, emp A. T. Treadway, h Elm
Killfoile Allan T., (Emily G.) emp Red Lion Garage, h Main n do
Coletta M. Miss, nurse, emp St. Luke's Hospital, Pittsfield, bds Pine
Edward L., (Mary V.) emp Killfoile Garage, h Pine
Eleanor J. Miss, emp Amherst, bds Pine
Esther M. Miss, tel. oper., emp N. E. Tel. & Tel. Co., bds Pine
Frank, emp Killfoile Garage, bds Pine
Lawrence, (Mary E.) automobile livery and garage, carting and expressing, Main, h Pine
Thomas, (Anna E.) forester, h Trask Lane, Interlaken, P. O. do
Killfoile's Garage, Pine cor Shamrock
King Anna Miss, Social Worker, emp Austen Riggs Foundation Clinic, h Elm

King Ellen, widow Michael, h Christian Hill, Glendale
Joseph G., (Elizabeth S.) emp Charles R. Smith, h Mohawk Lake rd, P. O. Glendale
Helen Miss, h "Sunny Side", Prospect Hill, Lenox Middle rd
Michael J., emp Miss Minnie Weyman, bds Main, Glendale
Kinsella Fannie, widow Andrew, h Goodrich bey Railroad Crossing
James B., (Rose A.) stone mason, h Glendale South rd n Cherry
Mabel E. Miss, emp Lenox, bds Glendale So. rd
Madeline F. Miss, nurse, bds Goodrich bey R. R. Crossing
Klein A. Owen, student, bds Goodrich
Paul, (Fanny) barber, also real estate, Benjamin Blk., Main, h Goodrich
Kletchka Thomas S. L., (Margaret) rem to Pittsfield
Klien Alvin W. Dr., h "The Crossways", East Main
Knight Mary Miss, emp Monument Mills, h Glendale Middle rd, Glendale
Nellie Miss, bds Glendale Middle rd, Glendale
Thomas H., carpenter, bds Glendale Middle rd, Glendale
Knowles George, h Church
Kobbe Helen J. Miss, h "Hillfields", E. Main n line
Marie O. Miss, h "Hillfields", E. Main n line
Kohler George, (Anna) supt., emp "Wyndcote", h E. Main
Koloskie Frank, (Frances) B. D. Rising Paper Co., h Glendale Middle rd, Glendale
Koslowski Frank, (Teckla) laborer, h Christian Hill, Glendale
Krebs John S., bds Cross rd
Wenzel H., (Ruth A.) supt. "Orronoque", h Cross rd
Kubik John, (Bessie) rem to Gt. Barrington
Kulas Stanley, emp Monument Mills, h off Housatonic rd, P. O. Housatonic
Valentine, (Salomea) emp Monument Mills, h off Housatonic rd, P. O. Housatonic

LABEILE JOSEPH, chef, W. D. Sloane, bds Lenox East rd, P. O. Lenox
Ladd Karl P., student, bds Main
Ladour John, laborer, emp Elm Court, bds Lee East rd
Lagoffe Louis, emp Elm Court, bds do
Vincent, laborer, emp White Lodge, h Lee East rd

LAIRD EDWIN G., (Mary E.) Oak Lawn House, East at Four Corners, h do
Harold D., bds East at Four Corners
Frank H., (Frances) emp Choate Place, h Church
Sarah, widow Charles A., bds Church
Lane Edward Randolph Jr., Very Rev., Rector St. Paul's Church, (Episcopal), h St. Paul Rectory, South cor Main
Elizabeth, widow Edward, bds Church
Lanier Charles, h Allen Winden, Lenox East rd, P. O. Lenox
Laprise Emma, widow Samuel A., emp Dr. Terhune, bds E. Main
Georgette A. Miss, student, bds E. Main, Yale Hill
Larkin Anna M. Miss, student, bds Lee East rd n Highlawn, P. O. Lee R. F. D.
Emily M. Miss, student, bds Lee East rd, P. O. Lee R. F. D.
George, emp Highlawn, bds Lee East rd n Highlawn, P. O. Lee R. F.D.
Patrick J., (Mary A.) emp Highlawn, h Lee East rd, n Highlawn, P. O. Lee R. F. D.
Laroux Frank, laborer, emp The Maples, bds Lee East rd
Lawless Anna M., widow Thomas J., h E. Main
Ellen M. Miss, h Elm
William F., carpenter and builder, bds E. Main
Lawrence Caroline T. Miss, h Main
Lay Joseph, emp Manatuck Farm, bds East at Four Corners
Learned Kathleen J. Miss, bds E. Main
Helen M., widow Henry E., h E. Main
Leary John S., (Katherine) farmer, emp Mayer Estate, h The Lodge House, Vine

Leary Susan Miss, emp Miss Parker, bds do South
Link Clara Mrs., emp "The Martin", bds Main do
Little Dorothy J. Miss, teacher, English, High School, bds Sargeant
Ledyerd Theodore Mrs., h Prospect Hill, Middle Lenox rd
Lee Mary E. Miss, rem to Housatonic
Otis T., farmer, h West Stockbridge, Back rd
Leete Edna Miss, bds Church
Lennon Marion Miss, student nurse, bds S. Lee rd n line
Lewis Garfield F., (Florence A.) emp C. B. Hull, h Vine
Leydet Bertha Miss, emp Dr. Riggs, Main, bds do
Lincoln Robert I., (Anna I.) rem to Pittsfield
Lippencott Arthur H., (Henrietta Porter) h Lee and W. Stockbridge Cross n Lenox Middle rd
Loftus Margaret, widow Thomas, bds Main, Glendale
Love Bessie Miss, emp Pittsfield, bds Ice Glen rd
Edith M. Miss, student, bds West rd, Interlaken, P. O. do
Florence H. Miss, emp Pittsfield, bds Ice Glen rd
Martin B., (Elizabeth) emp R. R. Bowker, h Mohawk Lake rd, Glendale
Robert, (Agnes L.) h Lenox West rd, Interlaken, P. O. do
Sylvester B., (Mary L.) laborer, h Glendale Middle rd, Glendale
Ulysses G., (Bertha) caretaker, h Ice Glen rd
Lovett Ada M. Miss, emp N. Y. City, bds Church
Beulah H. Miss, nurse, bds Church
George W., (Ada M.) milk dealer, h Church
Mary D. Miss, student, bds Church
Lowe Ellen Mrs., maid, emp H. McBurney, bds Glendale South rd, do
Lowry Elmer W., (Grace E.) station agent, emp N. Y., N. H. & H. R. R., h Park
Luce Herbert, chauffeur, emp Charles Lanier, h Stockbridge, P. O. Lenox
Luddington Edith L. Miss, bds Glendale South rd, Glendale
Lela D., widow William C., emp Pittsfield, h Glendale South rd, Glendale
Nathan E., (Lillian M.) emp Monument Mills, h Glendale South rd, Glendale
Lufburrow Anna C. Miss, bds Main opp Church
Luft Robert, carpenter, bds Interlaken Middle rd, P. O. do
Lukeman Henry Augustus, sculptor, h W. Stockbridge rd
Lumbert Charles, emp W. Uhler, bds Interlaken Middle rd, P. O. do
Lunt Lawrence K., (Marjory Glen) physician, h Church
Luvin Angelo, emp Monument Mills, bds Housatonic rd, P. O. Housatonic
Giacomo, h Housatonic rd, P. O. Housatonic
Lynch Charles E., (Alice W.) farmer, h W. Stockbridge rd, P. O. W. Stockbridge, R. F. D.
John C., (Susie G.) h West Stockbridge rd
John E., (Mary A.) gardener, emp William L. Visscher, h Church
Joseph F., clerk, emp Benjamin's Pharmacy, bds Church
Lynde Charles, h East at Four Corners

MacCLINTIC AUTO GARAGE, William G. MacClintic, prop., repairing, supplies, storage, Chevrolet and Buick Automobiles Sales Service Station, South cor Park—See page 257
William G., (Ethel R.) prop. MacClintic Garage, h South cor Park
MacConnachie Alexander, supt. Mrs. R. C. Dixey, Tanglewood, h Hawthorne, P. O. Lenox
Macken James L., (Katherine H.) carpenter, h Pine
Joseph V., (Madeline) rem to Springfield
Michael, (Catherine) laborer, h Middle rd, Glendale
Michael Jr., emp Pittsfield, bds Middle rd, Glendale
William, (Emogene), emp Geo. W. Searing, h Church
Mackey Mary Miss, bds Hawthorne n "Tanglewood"
Thomas F., (Ruth C.) emp Dr. Riggs Foundation, h Sargeant
William J. Dr., dentist, Benjamin Blk., Main, h do

Mackey William J., (Mary) chauffeur, emp Mrs. R. C. Dixey, h Hawthorne n do, P. O. Lenox
Mackintosh Newton, h Campion, Housatonic back rd, Glendale
Maguire Mary K. Miss, clerk, emp P. O., bds Sargeant
Mahan Gertrude E. Miss, rem to Pittsfield
Nora T. Mrs., rem to Pittsfield
Olive E. Miss, rem to Pittsfield
William F., (Anna) emp Elm Court Farm, bds Lenox East rd, P. O. Lenox
Main Mary Mrs., h S. Lee rd n town line
Mahkeenac Boat Club, Lenox West rd n Bristeds
Malblanc Achille, (Marie Z.) emp Daniel Chester French, h Williamsville rd, Glendale
Malloy James, (Lillian) emp Red Lion Inn, h Park
Mary E. Miss, emp Austen Riggs Foundation Inn, bds do
Malumphy Edward J., (F. Elsie) emp Austen Riggs Foundation Inn, h E. Main, Yale Hill
James, (Margaret) emp Dr. Riggs, h So. Lee rd n town line
John M., emp Red Lion Inn, bds Park

MALUMPHY JOSEPH T., Carting & Express, bds So. Lee rd —See page 259
Mary L. Miss, student, bds Park
Maurice M., (Elizabeth) carpenter, h Park
Maurice, emp D. D. Hopkins, bds So. Lee rd n town line
Manchester Lucia E. Miss, teacher Public Schools, bds E. Main
Mary E., widow Frank N., h East Main
Olin, chauffeur, bds E. Main
Maples The, Charles E. Stafford, prop., Goodrich
Markham Clayton W., (Florence) plumber, emp J. M. VanDeusen, h Middle rd, Glendale
Edmund, rem to New York City
Harold W., (Mary G.) rem to Gt. Barrington
Helena A. Mrs., h Church
Marquis Marcil, emp Monument Mills, h Furnace Cross rd, P. O. Housatonic
Martin Charles F., emp Monument Mills, bds Housatonic rd, P. O. Housatonic
Frederick, bds Housatonic Back rd, P. O. Housatonic
Henry B., bds Housatonic Back rd, P. O. Housatonic
Henry P., h Housatonic rd, P. O. Housatonic
Masters William S., (Sarah L.) farmer, Lenox West rd, Interlaken, P. O. W. Stockbridge
Mattson Ruth Miss, emp Austen Fox Riggs Foundation Inn, bds do Main
Mayer Charles, (Mary R. H.) h "Eden Hill", Prospect Hill
Francis R., "Eden Hill", h Prospect Hill
Juan R., "Eden Hill", h Prospect Hill
McBurney Henry B., (Dorothy L.) h "Cherry Hill", South rd, Glendale
McCabe John, emp Mrs. Iasigi, bds Park
McCarthy Charles H., (Nellie) carpenter and contractor, h E. Main
McCormick John E., (Agnes) mgr. emp Atlantic & Pacific Tea Co., h Church
McDermott Mary A. Miss, rem to New York City
Peter, (Mary) rem to Pittsfield
McDonnell John A., (Charlotte M.) plumber, also real estate, h Church n Main
John P., bds Church
William P., (Julia) emp "Elm Court", farm, h Lenox East rd, P. O. Lenox
McDonough Agnes E. Miss, bookkeeper, E. J. Flynn, Elm, res Lee
McGoey Sarah J. Miss, maid, emp Manatuck Farm, East, bds do
McGovern Mary E. Miss, music teacher, bds Elm
Mary J., widow John, h Elm
Rose A. Miss, teacher, Glendale, bds Elm

McGraw Michael, (Carrie) emp "Brook Farm", h Lenox West rd
McGregor Albert C., rem to Concord, N. H.
James, (Margaret) rem to Concord, N. H.
Mary L. Miss, rem to Concord, N. H.
McGuire Annie Miss, emp New York City, bds Sargeant n Casino
Helen M. Miss, tel. oper., emp N. E. Tel. & Tel. Co., bds Sargeant n Casino
Mary K. Miss, clerk, post office, bds Sargeant n Casino
Peter, (Ellen) emp Alexander Sedgwick, h Sargeant n Casino
Thomas, emp New York City, bds Sargeant n Casino
McHenry Doris A. Miss, bds Goodrich
McKay Katherine M. Miss, student, bds Shamrock
Teressa M. Mrs., h Shamrock
McKegg Delbert C., (Lynda) rem from town
Mary E., widow Isaac, rem from town
McKeon Joseph T. Rev., Pastor Corpus Christi Roman Catholic Church, Housatonic, h High do
McNamee Helen Mrs., h Goodrich
Meacle Dora Miss, h Goodrich
Meaney Francis, (Marion) emp Wheatleigh, h Lenox Middle rd
Means Philip A., "Blue Fen", summer res, h E. Main n line
Melfie Joseph B., (Elizabeth B.) gardener, emp "Shadowbrook", h Lenox West rd, P. O. W. Stockbridge
Mellen Candace K. Miss, bds "Council Grove", Main
Charles S., h Council Grove, Main
Katherine K. Miss, bds Council Grove, Main
Priscilla Miss, bds Council Grove, Main
Raymond, bds Council Grove, Main
Melovek Albert, (Mary) laborer, h West Stockbridge rd, P. O. W. Stockbridge R. F. D.
Frank, laborer, bds West Stockbridge rd, P. O. W. Stockbridge R. F. D.
Steffia Miss, emp Pittsfield, bds West Stockbridge rd, P. O. W. Stockbridge R. F. D.
Memorial Tower, Main n Church
Menaguale Mary L. Miss, student, bds Goodrich

MENAGUALE STEPHEN W., (Helen A.) contractor and builder, office Goodrich, h do—See page 257

Mercer Anna M. Miss, h Glendale South rd n Goodrich
Benjamin F., bds Sargeant n Casino
David A., (Delia T.) rem to Gt. Barrington
John, h Sargeant n Casino
William H., (Mary A.) h Church
Merrill Earl, emp Wm. E. Palmer, bds W. Stockbridge rd, P. O. Stockbridge
George Grenville Rev., (Pauline) M.A., B.D., Oxon, h "Yale Hill", East Main
Merwin Frederick, (Viponte) summer res, h "Willow Grove", Main
Metcalfe Helen, widow Frank, bds Lee East rd
Meyer Haolise Miss, res S. Frothingham, Lenox East rd
Mid Roads Kennel, Reg. Pekingese, (Mrs. Grace E. Bell, prop.), E. Main
Mikenas Frank, chauffeur, emp Alexander Sedgwick, bds do Main
Miller Emma C., widow Peter S., bds Church
Helen, widow Earl L., clerk, emp P. I. Adams & Sons, bds Main, Glendale
Millet John A. P., (Alice) physician, emp Dr. Riggs, h Cherry
Mills William J., (Christina B.) supt., emp R. R. Bowker, Glendale North rd, Glendale
Minnerly Marjory Mrs., emp Austen Riggs Foundation Inn, bds do Main
Mission Chimes, dedicated to Field Family, Main n Church
Monroe Arthur C., (Nora A.) harness, trunk and bag repairing, The Winchester Store, Elm, h Interlaken West rd
Charles A., laborer, bds Interlaken West rd

Moody Frederick O., (Katherine) h "Rendezvous", West Stockbridge Cross Interlaken, P. O. do
Moon Sarah Mrs., summer res, h Glendale & Interlaken rd
Mooney James, (Nora) emp "Shadowbrook", h Lenox West rd, do
Moran Anna A. Miss, emp Miss Groat, bds do Park
Edward, (Mary) gardener, emp Vesey Cottage, h Church
Joseph J., rem to New York City
Morgan Paul M., (Endora W.) rem to Spain
Virginia, widow John P., h Main, Glendale
Morley Elbert L., carpenter, h Lenox West rd, P. O. West Stockbridge, R. F. D.
Laura J., widow Charles E., h Lenox West rd, P. O. West Stockbridge, R. F. D.
Lucy E. Miss, bds Lenox West rd, P. O. West Stockbridge, R. F. D.
Ray H., emp Pittsfield, bds Lenox West rd, P. O. West Stockbridge, R. F. D.
Rex W., student, bds Lenox West rd, P. O. W. Stockbridge
Morrissey Dennis, (Catherine T.) auto garage, Pine c Shamrock, h do
Margaret M. Miss, hair dressing parlors, bds Pine cor Shamrock
Moxon Arthur, (Florence V.) shoe making and repairing, h Goodrich
Charles D., golf Prof., bds Goodrich
Florence Miss, concert pianist, h Goodrich
Mullahey Margaret A., h Main So. Lee, P. O. do
Winnifred Miss, h Main So. Lee, P. O. do
Mullaney Alice, emp Pittsfield, bds Hawthorne
John J., emp Vermont, bds Hawthorne, P. O. Lenox
Patrick J., (Nellie) emp Charles Lanier, h Hawthorne, P. O. Lenox
Richard E., rem to Pittsfield
Munn Helen M. Miss, student, bds Main, Interlaken, P. O. do
Lulu Miss, emp Gt. Barrington, bds Main, Interlaken
Louis E., (Harriet M.) farmer, h Main, Interlaken, P. O. do
Munroe Lawrence, laborer, emp D. D. Hopkins, bds So. Lee rd, n do
Murphy Frances M. Miss, emp Miss Virginia Butler, bds East Main
Helen M. Miss, maid, emp Lincoln House, bds do
James J., h Main, S. Lee, P. O. S. Lee
John, (Carrie E.) emp E. E. Purinton, h S. Lee rd
John E., (Lina B.) rem to Pittsfield
John F., rem to Housatonic
Margaret A. Miss, dressmaker, bds Main, S. Lee, P. O. S. Lee
Thomas, (Mary) laborer, emp "Ice Glen Farm", h Ice Glen rd
Thomas H., (Sarah J.) chauffeur, Mrs. Swann, h E. Main
William C., emp Holyoke, bds S. Lee rd
Murray Charles, (Henrietta H.) farmer, bds Goodrich

NASH NELL M., widow Roy F., violin teacher, bds Main, Glendale
Natalish Vincent V., rem to New York City
Nettleton Grace L. Miss, h "Ramblewood", Lee rd
Walter, h "Ramblewood", Lee rd

NETTLETON'S GARAGE, Willys-Knight—Overland Cars, repairing, Gilbert R. Nettleton, prop., Main—See page 260

New England Telephone & Telegraph Co.—office Franz Blk., Elm, Miss Katherine G. Finn, chief operator
N. Y., N. H. & H. R. R., Elmer W. Lowry, agent, William H. O'Donnell, assistant agent, Stockbridge
Noble Edmund A., clerk, emp Schilling & Noble, bds Interlaken Middle rd n Church
Elsie C. Miss, bds Interlaken Middle rd n Church
S. Albert, (Anna S.) Deputy Sheriff and Tax Collector, also Schilling & Noble, Main, h Interlaken Middle rd n Church
Nolan Philip, (Sarah) rem to New York City

Noonan William J., chauffeur, "Clovercroft", Prospect Hill, h do, Lenox Middle rd
Nourse Arthur D., rem to Gt. Barrington
Walter A., rem to Gt. Barrington

OAK LAWN HOUSE, Edwin G. Laird, prop., East at Four Corners

Obanhein John A., (Cecelia M.) engineer, emp Heaton Hall, h So. Lee rd
O'Brien Ellen Miss, teacher, High School Bldg., bds South cor Elm
Geneva A. Miss, teacher, Pittsfield, bds South cor Elm
James, (Ellen A.) emp Red Lion Inn, h South cor Elm
Robert, (Hattie M.) teamster, bds Goodrich bey S. Glendale rd
Timothy J., (Elizabeth H.) mgr., emp Red Lion Inn Garage, h Elm
O'Connor Patrick T. Rev., pastor, St. Joseph Roman Catholic Church, h Elm n do
O'Donnell Catherine, widow Michael, bds Main
William H., (Bessie B.) assistant depot agent, Stockbridge, h Prospect n Vine
Olds Erwin W., (Ella C.) accountant, emp Southern Berkshire Power & Electric Co., h Church
Oliver Miriam Miss, sec. to Miss Gertrude Smith, bds Housatonic rd, Glendale
Oppermann Norman V., (Mabel S.) supt., emp Miss Helen C. Butler Estate, h Glendale North rd
O'Rourke John H., laborer, bds Sargeant n Casino
Katherine Miss, h Sargeant n Casino
Margaret E. Miss, bds Sargeant n Casino
Mary A. Miss, bds Sargeant n Casino
Mary A. Miss, emp L. A. Osborne, Main, bds do
Osborne Edmund F., principal, High School, bds Main
John S., bds Main
Lelia M. Mrs., housekeeper, emp R. H. Foley, h Furnace Cross rd cor Housatonic
Louise H. Missk bds Main
Nancy B. Miss, bds Main
Loyal A., (Emma H.) h Main
Philip, (Elizabeth F.) gardener, emp Oronoque, h Shamrock
Owen Marion H., widow Edward B., h E. Main
Ozark John, (Katherine), emp Monument Mills, h off Housatonic rd, P. O. Housatonic

PALIWODA BARNEY, (Mary) emp N. Adams, h Main, Glendale
Palmer Cora E. Miss, bds Lenox and Stockbridge rd
Franklin A., farmer, h Lenox and Stockbridge Middle rd
Howard F., farmer, bds Lenox and Stockbridge Middle rd
James O., (Ophelia) laborer, h Church
John Pitkin, (Ethelind) assistant cashier Housatonic Nat. Bank, h South
Louise B. Miss, bds W. Stockbridge rd, P. O. Stockbridge
Mabel J. Miss, bds W. Stockbridge rd, P. O. Stockbridge
Paul S., (Lena F.) farmer, h Lenox and Stockbridge Middle rd
Paul S. 2d, bds Lenox and Stockbridge Middle rd
Rachel Miss, teacher, bds Lenox and Stockbridge Middle rd
William E., h W. Stockbridge rd, P. O. Stockbridge
William Pitt, (Mary E.) farmer, h Lenox and Stockbridge Middle rd
Parker Grace S. Miss, h "The Turn in the Road", South
Parsons Carlton, bds W. Stockbridge Cross rd, Interlaken, P. O. do
Charles C., student, bds W. Stockbridge Cross rd, Interlaken, P. O. do
Jane Mrs., h W. Stockbridge Cross rd, Interlaken, P. O. do

PARSONS HENRY B., (Sarah S.) plumber, steam and gas fitter stoves, ranges, etc., Pine, h do—See page 262

PARSON'S GARAGE, Pine—See p 262

Henry Ivison, (Harriet) h Glendale & Interlaken rd
James Graham, (Adeline) h "Bonnie Brae", Prospect Hill, Lenox Middle rd
Patterson Grace Miss, bds Park

PATTERSON WALTER E., contractor, carpenter and builder, h Park—See p 259

Peck Harriet F. Miss, teacher of Domestic Science, Stockbridge School, bds Sargeant
Irving H., (Angelle) painter, paper hanger, decorator, Park, h do
Pensivy John, emp Elm Court, bds Lenox East rd, P. O. Lenox
Perret Auguste J., (Mary) emp Monument Mills, h Housatonic rd, P. O. Housatonic
Pettis Emily B. Miss, bds East Main
Pierce Carrie L. Miss, housekeeper, emp Geo. Knowles, Church, bds do
Pilling Earl D., (Alice L.) carpenter, h Laurel Hill av
Edward L., (Emily) emp VanDeusen plumbing shop, h E. Main, Yale Hill
Jennie M., widow Jmaes F., bds Main, Glendale
John L., (Loretta L.) h Laurel Hill av
Mary A., widow George W., bds E. Main, Yale Hill
Pinney Jane, widow Joseph, bds Christian Hill
Pipet Ernest, (Julia) emp "Lakeside", h Lenox West rd, P. O. W. Stockbridge R. F. D.
Pixley Edward C. Jr., (Sarah C.) painter, h Williamsville rd, Glendale
George, teamster, h W. Stockbridge rd, P. O. W. Stockbridge R. F. D.
Howard H. W., (Catherine) chauffeur, emp Mr. Parsons, h Interlaken West rd
Oliver A., (Elizabeth S.) laborer, h W. Stockbridge rd, P. O. W. Stockbridge, R. F. D.
Raymond, emp C. B. Bradley farm, East, bds do
Russell, bds W. Stockbridge rd, P. O. W. Stockbridge R. F. D.
Post Office, Stockbridge, Main, C. Edgar Searing, P. M., Miss Augusta M. Harkema
Potter F. Gwendolyn Miss, student, bds Middle rd, Glendale
Orrin J., farmer, bds Lenox East rd n Cross rd
Pratt John L., (Virginia H.) machinist, emp MacClintic Garage, bds South
Proctor Rodney, (Beatrice) h "Orleton Farm", Lenox Middle rd
William, (Emily) h "Orleton Farm", Lenox Middle rd
Punderson James H., (Clara M.) manager Red Lion Inn, h Main
Mary L. Miss, teacher Milton Academy, bds Main
Purcell Joseph D. Mrs., summer res, h W. Main n Church
Purinton Elmer E., (Sarah K.) fashionable boarding house, Main, h do
House, (Elmer E. Purinton), fashionable boarding house, Main

QUIGLEY JOHN P., carpenter, h E. Main

RADELL FRIEDA L. MISS, emp Pittsfield, bds Church
Wilhelmina, widow John, h Church
Ranny Frank, laborer, bds Mohawk Lake rd, P. O. Glendale
Rathbun Catherine M. Miss, stenographer, emp W. E. Rathbun, bds Elm
Courtland V., chauffeur, emp J. R. Walker, bds Church
Emerson, bds Church
Emerson F., laborer, bds Glendale Middle rd, Glendale
Ensign C., (Cora) h Church
Eugene W., (Jennie M.) laborer, h Middle rd, Glendale
Gertrude A. Miss, bds Elm
Henry V., (Bertha J.) prop. Stockbridge Monumental Works, Church, h do
Walter E., (Catherine A.) fish, vegetables and poultry, Elm, h n do
Walter E. Jr., emp W. E. Rathbun Auto Livery, bds Elm
William Leslie, clerk, emp Red Lion Inn, bds Elm

Read Mabel R., widow Arthur L., bds Laurel Hill av

RED LION GARAGE, Heaton I. Treadway, Main—See page 258

RED LION INN, Allen T. Treadway, prop., Heaton I. Treadway, mgr., Main

Reidy Kathleen Miss, emp "Highwood", bds Hawthorne do
Rice Edwin T., (Margaret), h Prospect Hill
Helen Miss, bds Prospect Hill

RICHARDS CLAYTON W., (Olive B.) prop. Stockbridge Laun dry, h East n Council Grove—See page 261
Ernest, (Kathleen) summer res, (Field House), East n Lee town line
Richardson Alice A., widow George W., bds Pine
Riggs Auxten Fox, (Alice McB.) M. D., h "The Knoll", Main
Riley William, emp Hopkins Lumber Yard, bds S. Lee rd n town line
Roeder Benjamin F. Jr., student, bds Main, Glendale

ROGERS ELECTRIC CO., Horace F. Terrill, mgr., Elm—See page 263

Rondot Francis, emp Pittsfield, bds Lenox East rd, P. O. Lenox
Joseph, (Beatrice), blacksmith, emp Elm Court, h Lenox East rd, P. O. Lenox
Roys Edmund D., (Mary D.) emp J. B. Hull Coal Co., h Church
Roy Frank Jr., (Denise G.) h E. Main, Yale Hill
Ruesch Ethel Miss, stenographer, emp Pittsfield, bds Pine
Frank C., (Mabel) carpenter, h Pine
Paul H., (Ellen) machine shop, automobile repairing and supplies, East Main, h do

SAINT JOSEPH'S R. C. CHURCH, Elm n Main, Rev. Patrick T. O'Connor, Pastor
Paul's Episcopal Church, Main cor Pine, Very Rev. Edward Randolph Lane, Rector
Salvadori Amadeo, (Nunciata) laborer, emp "Highlawn", h Lenox East rd P. O. Lee
Sanson William H., (Marie) rem to England
Sawyer Herbert L., (Marion M.), gardener, emp "Highwood", h Hawthorne, n do
Schilling Adam, (Jennie M.) town clerk-treasurer, also Schilling & Noble, Main, h Sargeant n Casino
Albert A., student, bds Sargeant n Casino
Alice H. Miss, teacher English and History, Baldwin, L. I., bds Sargeant n Casino
Joseph G., (Martha L.) supt., C. S. Mellen, "Council Grove", h East n Main
Lydia A. Miss, teacher Pittsfield, bds Sargeant n Casino
Margery P. Miss, supervisor music, Mohawk, N. Y., bds Sargeant n Ca- sino
& Noble, (Adam Schilling and S. Albert Noble), groceries, hardware, fruits, vegetables, cigars, tobacco and agricultural implements, Main
Schneyer Charles H., (Bertha) ice dealer, h Glendale Middle rd, Glendale
Clifford, emp Geo. Schneyer, bds W. Stockbridge back rd, Glendale
Ellen Miss, bds West Stockbridge back rd, Glendale
Frances L. Miss, emp New York City, bds W. Stockbridge back rd, Glendale
Ella, widow Frederick B., h Williamsville rd, Glendale
George, (Caroline E.) farmer and ice dealer, h W. Stockbridge back rd, Glendale
Walter N., (Laura E.) emp Geo. Schneyer, h Williamsville rd, Glendale
William E., bds W. Stockbridge back rd, Glendale
Scutt Ford H., supt. Henry B. McBurney, h n do, Cherry Hill
Searing Arthur W., emp Geo. W. Searing, bds Church n Main

Searing C. Edgar, (Alice E.) postmaster, Stockbridge, bds Church n Main

SEARING GEORGE W., (Julia E.) undertaker and funeral director, also upholstering, repairing and packing, furniture, glassware, etc., Church n Main, h do, telephone 57
G. Graham, painter, bds Church n Main

SEARING HENRY M., (Eleanor L.) treasurer Stockbridge Pharmacy, Inc., Main, h Church n Main—See page 256

Sedgwick Alexander, (Lydia C. R.) h Sedgwick Mansion, Main
Alexander C., bds Main
William Ellery, student, bds Main
Sedgell Fred R., (Margaret) chef, emp Red Lion Inn, E. Main
Seeley Sarah E., widow Frederick B., h Church
George H., artist, bds Church
Laura S. Miss, organist First Congregational Church, bds Church
Shague Agnes Mrs., bds Middle rd, Glendale
Shaughnessy Daniel, gardener, h Glendale South rd n Goodrich
Mary E. Miss, bds Glendale South rd n Goodrich
Shepard Robert, ( ) head waiter, emp Red Lion Inn, h Shamrock
Sheridan Agnes Mrs., nurse maid, emp Manatuck Farm, East, bds do
Sherwood A. W., (Amelia) summer res, h E. Main, "Yale Hill"
Sieber Alfred, (Marguerite E.) house man, emp Mrs. Frothingham, h Lenox East rd, P. O. Lenox
Bertha E. Miss, student, bds Lenox East rd, P. O. Lenox
Simmons Delsia E. Mrs., bds Main, Interlaken, P. O. do
Mary H., widow George W., h "The Turn in the Road", South
Milton P., rem to Hudson, N. Y.
Slater Albert W., (Annie) rem to Petersburgh, Fla.
Charles E., rem to Petersburgh, Fla.
Gladys C. Miss, rem to Petersburgh, Fla.
Smith Agnes J. Miss, h Main
Alice A. Miss, emp New York, bds E. Main
Charles Robinson, (Jennie) h The Dugway, Housatonic back rd, P. O. Glendale
Emily G. Miss, vocational director, emp Fitchburg, bds E. Main, "Yale Hill"
Gertrude Miss, bds Housatonic back rd, P. O. Glendale
H. Crosby, student, bds E. Main, "Yale Hill"
Harriet E. Miss, h Main
Harry L., (Emily K.) h E. Main, "Yale Hill"
Leroy B., farmer, emp Prof. Farnham, Ice Glen rd, h do
Wilfred A., (Dorothy E.) landscape gardener, h Glendale South rd
Snow Charles A., (Katherine) emp Mrs. Choate, h Church
Harvey, rem to New Marlboro, Mass.
Soholoski Francis Miss, housekeeper, emp St. Joseph's Rectory, Elm, bds do
Somil Mike, (Sara), rem to Gt. Barrington
Soper Adelaide Mrs., bds Main, "The Martin"
Southern Berkshire Power & Electric Co., Charles E. Hull, president & general mgr., Elm
Southgate Bessie Miss, nurse, bds South
Sparks Newton J., Riding Academy, Elm, h do
Spencer Charles H., (Amie) general work and teaming, h E. Main
Charles M., bds E. Main
Sperry Dora M. Coleman, widow Edward Peck, artist, h South
Georgia Holbrook Coleman Miss, bds South
Spratt James, (Marion) gardener, h E. Main, Yale Hill
Samuel H., student, bds E. Main, Yale Hill
Squires Arthur M., emp D. D. Hopkins, bds So. Lee rd n line, P. O. So. Lee
Ethel C. Miss, bds So. Lee rd n line, P. O. So. Lee

Squires Wilson S., (Helen) emp D. D. Hopkins, bds So. Lee rd n line, P. O. So. Lee
Wilson S. Jr., emp D. D. Hopkins, bds So. Lee rd n line, P. O. So. Lee
Stafford Charles E., farmer, h Goodrich bey railroad crossing
Edith G. Miss, emp Miss Virginia Butler, bds Goodrich bey railroad crossing
Graham A., (Paula C.) carpenter, h S. Lee rd
Harry E., in U. S. Army, bds So. Lee rd
John W., (Agnes) carpenter, h Church
Mary A. Miss, h Park
Nellie Miss, rem to New York City
Wesley A., gardener, bds Church
Wesley W., bds So. Lee rd
Stanish Louis, (Eva) emp Monument Mills, h off Housatonic rd, P. O. Housatonic
Stannard Edward B., (Nellie) policeman, h Church
Ralph E., (Marjorie) emp Golf Club, h Church
Walter M., rem to New York City
Stevens James, (Ella) rem to Pittsfield
William H., (Lillian A.) rem to Pittsfield
Stevenson Louis T., (Emily) rem to New York

STEWART JOCK, (Violet E.) cabinet maker and restoring antiques, Main rear Benjamin Blk, bds Sargeant n Casino—See page 258

St. Joseph's R. C. Cemetery, James E. Boughton, supt., h Church
Stockbridge Casino, Main cor Sargeant
Chimes, Main, n Congregational Church, gift of David Dudley Field

STOCKBRIDGE CONSTRUCTION CO. INC., Stephen W. Menaguale pres. and treas., gen. contractors, Goodrich—See page 257

STOCKBRIDGE GRAIN AND FEED CO., Charles E. Hull, Edmund C. Wilcox, and George Ehrman, feed and grain, Elm—See page 258

STOCKBRIDGE GRAVEL CO., Clifford B. Buck and Richard K. Thorsell, Elm—See p 259

Home, W. Stockbridge rd n Church
Indian Cemetery, W. Main, burial place of Stockbridge Indians, 1734

STOCKBRIDGE LAUNDRY, Clayton W. Richards, prop., h East n "Council Grove" —See page 261

Monumental Works, Henry V. Rathbun, prop., all kinds cemetery work, only pneumatic cutting plant in Berkshire, Church

STOCKBRIDGE PHARMACY, Harry M. Searing, treas., Main—See page 256

Restaurant, Edward R. Alcombright, prop., Main
Town Hall, Main n Church
Vacation Home, Interlaken, Middle rd
Water Co., pres., William H. Clarke; Vice-Pres., Charles E. Hull; Steve C. Burghardt, Treas. & Mgr., Benjamin Blk, Main
Water Co. Pumping Station, Averic rd n Main
Stockwell Dorothea Miss, nurse, emp Pittsfield, bds Main
Herbert E., (Blanche N.) physician and surgeon, Main, h do
Herbert E. Jr., emp Boston, bds Main
Louis G., chauffeur, emp McClintic Garage, bds Main
Stoddard Orrie S., (Cornelia G.) rem to Conn.
Stokes Anson Phelps Rev., (Caroline) h "Stokes Villa", Brook Farm, Lenox West rd, P. O. Lenox
Anson Phelps, Jr., student, West rd, P. O. Lenox
Newton Phelps, student, bds Lenox West rd
Olivia Phelps Miss, student, bds Lenox West rd
Stouter Mary Miss, maid, emp H. McBurney, bds Glendale South rd do

Stoughton Ida Virginia, widow, bds South
Stowe Lyman Beecher, (Huldah B.) h Housatonic back rd, Glendale
Lyman, (Hilda) "The Dugway", bds Housatonic back rd
Stowell Hazel Miss, emp Dr. Stockwell, bds do Main
Stride Herbert E., (Daisy) butler, emp Elm Court, h Lenox East rd, P. O. Lenox
St. Stanislaus Novitiate, "Shadowbrook" Lenox West rd
Sullivan Daniel, (Julia M.) emp Monument Mills Co., h off Housatonic rd, P. O. Housatonic
Edward W., (Sarah M.) meat market, Main, h Main n do
John D., meat cutter, bds off Housatonic rd, P. O. Housatonic
Kathryn H. Miss, student, h off Housatonic rd, P. O. Housatonic
Sadie M. Miss, emp Pittsfield, bds off Housatonic rd, P. O. Housatonic
William P., emp Springfield, bds off Housatonic rd, P. O. Housatonic
Sumner Julia R., widow James E., (Stockbridge Upholstering Co.), h Church
Swann Lillian L., widow John, h Main
Susan S., widow Arthur W., h Main
Sweet Frank, (Teckla) h off Housatonic rd, P. O. Housatonic
George, emp Monument Mills, h off Housatonic rd, P. O. Housatonic
Sadie Miss, emp Monument Mills, h off Housatonic rd, P. O. Housatonic
Szewczak John, (Margaret) rem to Housatonic

TALLY-HO TEA & LUNCH, Mrs. Maude G. VanAllen, prop., Main
Tappan Mary A. Miss, h "Tanglewood", Hawthorne, P. O. Lenox
Taylor Norman, bds Main, Glendale
Tenney Hugh L., (Effie L.) carpenter, h Christian Hill, Glendale
Terhune William B., (Jane) physician, h East Main
Terko John F., (Lena M.) farmer, h Interlaken, P. O. Interlaken
Terrill Horace F., (May) electrician, mgr. Rogers Electric Co., h Church

THE MARTIN, Martin F. Finnegan, proprietor, Main, open the year around—See page 258

Thomas Ada C., widow George C., h "Pinewood", West Main c Church
Thompson Anna C. Miss, student, bds Wheatleigh, Lenox Middle rd, P. O. Lenox
George H., (Celia) supt. Wheatleigh, h do, Lenox Middle rd, P. O. Lenox
George H. Jr., emp Detroit, bds Wheatleigh, Lenox Middle rd, P. O. Lenox
Harry A., bds Wheatleigh, Lenox Middle rd, P. O. Lenox
W. Gilman Dr., (Harriet Pomeroy) h Ice Glen rd
Thorsell Richard K., (Eloise N.) Stockbridge Gravel Co. and emp N. E. Tel. & Tel. Co., h Elm
Tiepeynski James, rem to Housatonic
Tompkins John, (Martha) rem to Philadelphia
Tracy Andrew, (Mary) farmer, h Goodrich
Bernard A., (Sarah B.) rem to Pittsfield
Edith H. Miss, prop. Little House Tea Room, h E. Main
Helen S. Miss, rem to Pittsfield
Joseph M., (Katherine M.) auto livery and feed stables also carting and expressing, h Main
Madeline E. Miss, rem to Pittsfield
Marie I. Miss, student, bds Glendale So. rd
Trainor Katherine, emp Pittsfield, bds Lenox West rd, P. O. W. Stockbridge
Treadway Allen T., (Sylvia S.) Congressman, also prop. Red Lion Inn, h Main
Heaton I., (Marguerite K.) prop. Heaton Hall and mgr. Red Lion Inn, h Main
Treat Wolcott C., student, bds E. Main
Trepania Homer O., (Grace A.) postmaster and general store, Main, Interlaken, h do

Trepania Orville M., bds Main, Interlaken, P. O. do
Treczynski Raymond, (Mary) laborer, emp C. R. Smith, h Housatonic back rd, P. O. Glendale
Trowbridge John R. Rev., pastor, Congregational Church, h Willard Hill, Interlaken, P. O. do
Tucker Clarence H., (Jeanne) coachman, emp Cap. W. B. O. Field, Highlawn, bds Lenox East rd, P. O. Lenox
Turner Fredrick, (Mary I.) supt., emp Manatuck Farm, h East at Four Corners
John S., emp Manatuck Farm, bds East at Four Corners
William L., (Louise F.) farmer, emp Samuel E. M. Crocker, h Park

UHLER WILLIAM P., (Ida) summer res, h Middle rd, Interlaken

VanALLEN MAUDE G. MRS., prop. Tally-Ho Tea & Lunch, Main, bds East Main
VanDeusen Austina, widow John M., h Elm n Main
Edward C., (Laura M.) plumbing, steam, hot water and furnace heating, stoves, etc., Elm n Main, h do
J. M., estate, Elm n Main
Mark D., (Della H.) VanDeusen, plumbing, etc., h Park
VanLoan Jeremiah, laborer, h Goodrich
VanSoules D. Vivian Miss, bds Glendale South rd
Veitch Susan Miss, nurse, emp Austen Riggs Foundation Inn, h do Main
Verge Clarence, emp W. E. Palmer, bds W. Stockbridge rd, P. O. W. Stockbridge R. F. D.
Visscher William L., "Sunset", h Prospect Hill

WADE CHARLES W., (Amie R.) emp Wm. Seeley, h Middle rd, Glendale
Clarence H., (Grace) rem to Pittsfield
Clyde E., laborer, bds Willard Hill, Interlaken, P. O. do
Frank E., emp Lenox, bds Willard Hill, Interlaken, P. O. do
Henry M., (Fannie L.) farmer, h Willard Hill, Interlaken, P. O. do
John H., (Harriett) summer res, Lake Averic, P. O. Interlaken
Wagner Arthur A., (Bessie) plumber, J. M. VanDeusen, h Main, Glendale
Minnie Miss, emp Housatonic, bds Glendale Middle rd, Glendale
Roger W., plumber, emp H. B. Parsons, bds Shamrock
Walter A., (Anna M.) teamster, emp C. E. Hull Coal Co., h Shamrock
Walter K., emp South Berk. Power & Elec. Co., bds Shamrock
Walker James R., (Louise M.) h Fair Acres, Lee East rd
Mary E. Miss, emp F. A. Buck, bds Laurel Hill av
Wallace George, (Margaret) emp Philip Blagden, h East Redford Cottage
Kathleen Miss, maid, emp Manatuck Farm, East, bds do
Ward Helen Miss, emp Mrs. Glen, bds do Main
Warner Cecil P., h Housatonic back rd, Glendale
Charles H., (Elizabeth) emp Charles Robison Smith, h Housatonic rd, P. O. Glendale
Daniel W., emp Washington, D. C., bds Williamsville rd, Glendale

WARNER GEORGE J., (Bessie A.) painter, paper hanger and decorator, h Williamsville rd, Glendale—See page 260

Warrin Frank L., (Pautilda) h "Wyndcote", E. Main
Frank L. Jr., bds E. Main
Watkins Charles E., (Minnie M.) farmer, emp Orleton Farm, h Lenox and Stockbridge Middle rd, P. O. Stockbridge
Webster David N., (Nellie E.) farmer, h South rd, Glendale
George R., in U. S. Army, bds off Averic rd
Roylston F., (Jennie) farmer, h off Averic rd
Weed Charles T., bds Lenox East rd, P. O. Lenox
Eugene B., emp Elm Court Farm, bds Lenox East rd, P. O. Lenox
Theodore A., emp Providence, R. I., bds Lenox East rd, P. O. Lenox
Wallace, (Elizabeth) emp Elm Court, h Lenox East rd, P. O. Lenox
Welch Charles W., rem to Miami, Florida

Wells Caroline P. Miss, h Church
Elizabeth Miss, h Church
Wenzel Anna Miss, housekeeper, emp C. H. Wenzel, Council Grove, Main, bds do
West Charles A., (Charlotte A.) emp Charles Hill, h Cherry bey N. Y., N. H. & H. R. R.
Mary, widow Charles, bds Glendale South rd n Goodrich
Western Union Telegraph office, Benjamin Blk, Main, Miss Anna C. Finn, mgr.
Weston Edith Miss, reg. nurse, bds Lenox East rd n Elm Court, P. O. Lenox
Hilda L. Miss, bds Lenox East rd n Elm Court, P. O. Lenox
William L., (Mary) gardener, emp Elm Court, h n do, Lenox East rd, P. O. Lenox
Wetzel John, rem to Pittsfield
Weyman Mary Miss, h Main
Whitacre Frank D., (Helen M.) chauffeur, emp Miss Virginia Butler, h Church
White Fred S., (Margaret) carpenter, contractor and builder, h Goodrich bey Railroad crossing
Harry E., (Lucy R.) chauffeur, emp Rev. Grenville Merrill, h Hillside Court n Church
Henry, (Emily V.) emp "Elm Court", h Stockbridge n town line
Herbert H., bds Housatonic rd, P. O. Housatonic
James, (Rose) emp Charles Spencer, bds E. Main
Lucie B. Miss, h Interlaken, Middle rd, P. O. do
Robert, (Elizabeth H.) emp Monument Mills Co., h Housatonic rd, P. O. Housatonic
Whitehead Arthur W., (Mary C.) bds Main, Glendale
Eva Adele Miss, bds Main, Glendale
Flora M., widow Oscar B., h Main, Glendale
George C., (Hattie I.) painter, h Main, Glendale
James C., painter, emp Monument Mills, h Main, Glendale
Lillie, widow James F., h Main, Glendale
Mary E., widow Charles H., rem to Housatonic
Whitney John A., rem to N. Y. State
Pamelia F. Miss, h Church
Whittemore Oscar M., (Frances O.) supt. Stokes Place, h Lenox West rd, P. O. W. Stockbridge, R. F. D.
Wilbur Harold, laborer, emp Brook Farm, bds Lenox West rd, P. O. Lenox
Wilcox Edmund C., (Charlotte G.) Stockbridge Grain and Feed Co., also Notary Public, h Main
Graham D., (Grace B.) bookkeeper, emp Housatonic Nat'l Bank, h E. Main, Yale Hill
Olga Mae Miss, librarian, Jackson Library, h Christian Hill, Glendale
Williams Clarence, (Florence M.) farmer, h Glendale South rd, n Cherry Hill
Edson E., (Josephine M.) painter, h Main, Interlaken, P. O. do
Fred B., rem to Pittsfield
Harold L., (Ruth M.) supt. Clovercroff, h do
High School, Edmund F. Osborne, principal, Main
Jennie B., widow Charles L., h Lenox West rd, Interlaken, P. O. do
J. Edwin, (Ada C.) rem to W. Stockbridge
Lewis F., (Martha A.) mason, h Main, Interlaken, P. O. do
Lucius W., mason, h Glendale Middle rd, Glendale
Williamson George, caretaker, bds E. Main n line
Wilson Charles L., (Anna E.) mechanic, h Church
Olive, widow Hugh M., rem to N. Y.
Wingate Roland, (Nance) golf instructor, Stockbridge Country Golf Club, h Church
Winn James L., (Lena) dairyman, emp H. McBurney, h Glendale South rd n do
Wolfe Charles, blacksmith and general repair shop, E. Main h n do
Gertrude M. Miss, teacher, bds E. Main

Woman's Art Exchange Gift & Flower Shop The, Mrs. George A. Breed, prop. h E. Main
Wooden Clarence B., rem to Lee
Woodward Emma, widow Charles N., rem to New Hampshire
Leon, (Mabel) rem to New Hampshire
Wookey Henry P., (Lucy) supt. Ice Glen Farm, h Ice Glen rd
Mae A. Miss, bds Ice Glen rd
William P., (Louise) farmer, Hill Crest Farm, Lenox Middle rd
Worden Charles S., Laborer bds So. Lee rd
Cornelius H., (Edna V.) laborer, h Middle rd, Glendale
Winters Ella L. Mrs., bds W. Main pl
Wright Charles W., laborer, bds East
Marshall W., laborer, h East
Wyman Joseph M., (Ada) chauffeur, emp Daniel Chester French, h Williamsville rd, Glendale

YALE ELIZABETH A., widow William, bds E. Main
Lawrence M., (Nellie S.) electrical work, machinist, sash, doors, also carpet dusting, h E. Main, "Yale Hill"
Yorke Mary, widow Peter, emp Miss Virginia Butler, bds do South
Young Mary G. Miss, student, bds Glendale South rd
Edward, h Main, Glendale
Edward Jr., (Margaret E.) machinist, h Glendale South rd, Glendale
Margaret H. Miss, stenographer, emp Gt. Barrington, bds Main, Glendale
William B. (Anna S.), teamster h East Lenox rd

Stockbridge Business Directory

Copyrighted

Adams Peter I., postmaster, Glendale
ADAMS P. I. & SONS, Glendale store and meat market, Main, Glendale —See page 261
Associated Workshop for the Blind, William T. Clenon, Shamrock
Atlantic & Pacific Tea Co., Elm
Averill Chester, lawyer, Main
Backus Maria Miss, trained nurse, Lee rd
Baird William K., sexton Episcopal Church, Church
Bartlett Arthur N., painter, paperhanger, decorator, Park
BENJAMIN EUGENE A., druggist, Benjamin Blk., Main—See top front cover
BIACCO NAT, contractor and builder, Goodrich—See page 260
Bidwell Charles A., civil engineer, Main
Boughton James E., supt. Cemetery, Church
Braman Store, Main
Carey Livery, feed and boarding stable, Sargeant rear Casino
Carey's Moving Pictures, Town Hall, Main, Tuesdays and Fridays
Carter George C., blacksmith, So. Lee rd
Clapper Theodore F., painter, Cross rd, Interlaken
Clenon William T., vocal and music teacher, Shamrock
Coakley James, blacksmith, Pine
Coakley Saray C. Miss, dressmaker, Pine
Cohen Hyman, merchant tailor, Main
Corcoran Michael C., blacksmith, Interlaken
Dooley Thomas F., wagonmaker and blacksmith, Glendale
Downing Franklin C., physician and surgeon, East Main, Yale Hill
Farrell Francis J., painter, Shamrock
Fenn Louis H., real estate and insurance, Elm
FLYNN EDWARD J., groceries and meats, Elm—See page 261
Flynn Elizabeth Miss, dressmaker, Shamrock
French Ada M. Miss, laundry, Church
Geer Charles W., auto painter, Glendale Middle rd, Glendale
Glendale Repair Shop, Main, Glendale, Martin Dooley
Glendale School of Music, Mrs. Nell Morgan Nash, director, Main, Glendale
GLENDALE STORE, P. I. Adams & Sons, general merchandise, also meat market, Main, Glendale—See page 261
Grande Frank, shoe store and repairing, Elm
GUERRIERI ANTONIO, cabinet maker, upholsterer, antiques, Main—See page 261
Harrod's House, Stanley and Ethel M. Harrod, Sargeant n Casino
Hawkins William D., carpenter, contractor, Main, Glendale
Healy William H., contractor and builder, Park
HEATON HALL, Heaton I. Treadway, mgr., Prospect Hill
Hoafmayer Caroline M. Miss, dressmaker, Church
HOPKINS DWIGHT D., manufacturer and dealer all kinds lumber and box shooks, So. Lee rd, P. O. So. Lee—See front col'd page 21
HOUSATONIC NATIONAL BANK, Dr. Austen Fox Riggs, pres., Ralph E. Heath, cashier, Main—See page 256
HULL CHARLES E. COAL CO., coal and wood at Depot, office, Elm—See page 258
JACOT CHARLES M., jeweler, fine watch repairing, victrolas and records, also registered optometrist, Main—See page 274
Killfoile's Garage, Pine cor Shamrock
Klein Paul, barber shop, also real estate agent, Main

Little House Tea Room, Miss Edith H. Tracy, East Main
Lovett George W., milk dealer, Church
Lowry Elmer W., station agent, N. Y., N. H. & H. R. R., South
Lunt Lawrence K., physician, Church
MacCLINTIC'S GARAGE, William MacClintic, automobile garage and repairs, Chevrolet and Buick Automobiles Sale and Service Station, South cor Park—See page 257
MALUMPHY JOSEPH T., Trucking & Express, So. Lee rd—See page 259
Malumphy Maurice, carpenter, Park
THE MARTIN, Martin F. Finnegan, Main, open year around—See page 258
McConnell John A., plumber, Church
MENAGUALE STEPHEN, Stockbridge Construction Co., Goodrich—See page 257
Monroe Arthur C., harness maker, Elm
Morrisey Dennis, prop. Morrisey's Garage, Pine cor Shamrock
Murphy Margaret A. Miss, dressmaker, Main, S. Lee
NETTLETON'S GARAGE, Main—See page 260
New England Telephone & Telegraph Co., Elm, Miss Katherine G. Finn, chief operator
OAK LAWN HOUSE, E. G. Laird, East at Four Corners
O'Donnell William H., assistant depot agent, Stockbridge
PARSONS HENRY B., plumber, steam and gas fitter, stoves, ranges, etc., Pine—See page 262
PARSONS GARAGE, Pine—See page 262
PATTERSON WALTER E., carpenter, contractor and guilder, Park—See page 259
Peck Irving S., painter and paper hanger, Park
Purinton House, Fashionable Boarding House, E. E. Purinton, Main
Quigley John P., carpenter, E. Main
Rathburn Walter E., market, Elm
RED LION GARAGE, Heaton I. Treadway, prop, Main—See page 258
RED LION INN, Allen T. Treadway, prop., Main
ROGERS ELECTRIC CO., Horace Terrill, mgr., Elm—See page 263
Ruesch Paul H., machine shop, automobile repairing and supplies, E. Main
Schilling & Noble, groceries, hardware, agricultural implements, produce, confectionery, cigars, Main
Schneyer George, ice dealer, Glendale
Searing George W., undertaker, funeral director, and upholsterer, Church
SEARING HARRY M., Stockbridge Pharmacy, Main—See page 256
Southern Berkshire Power & Electric Co., C. E. Hull, pres. and gen. mgr., Elm
Sparks Newton J., Riding Academy, Elm
STEWART JOCK, cabinet maker and antiques restoring—See page 258
STOCKBRIDGE CONSTRUCTION CO., Stephen W. Menaguale, pres. and treas., office Goodrich—See page 257
STOCKBRIDGE GRAIN & FEED CO., Elm—See page 258
STOCKBRIDGE LAUNDRY, C. W. Richards, East—See page 261
Stockbridge Monumental Works, Henry V. Rathbun, prop., Church
STOCKBRIDGE PHARMACY, Harry M. Searing, Main—See page 256
Stockbridge Restaurant, Edward R. Alcombright, prop., Main
Stockwell Herbert E., physician and surgeon, Main
Tally-Ho Tea and Lunch, Main
Terhune William B., physician, East Main
Tracy Joseph M., auto livery, also feed and sale stables, Main
Trepania Homer D., postmaster and gen. store, Main, Interlaken
Van Deusen J. M. Estate, plumbing, steam and furnace heating, stoves, etc., Elm
WARNER GEORGE J., painter, Williamsville rd, Glendale—See page 260
Western Union Telegraph Co., Miss Anna C. Finn, mgr., Main
Weston Edith Miss, reg. nurse, Lenox East rd
White Fred S., carpenter, contractor and builder, Goodrich
Wolfe Charles, blacksmith shop, E. Main

Woman's Art Exchange, Gift & Flower Shop, East Main
Yale Lawrence M., electrical work, machinist, sash, doors, also carpet dusting, East Main

NOTARIES

Averill Chester
Fenn Louis H., Elm
Schilling Adam, Sargeant
Punderson H. James, Sargeant
Wilcox Edmund C., Elm

JUSTICES OF THE PEACE

AUCTIONEER

Noble S. Albert, Main

DEPUTY SHERIFF

Noble S. Albert, Main

Stockbridge Town Officers

Office Town Building, Main Street
Election Second Monday in February

Town Clerk—Adam Schilling.

Selectmen—Steve C. Burghardt, secretary; Paul S. Palmer, Chairman; Walter E. Patterson.

Assessors—Steve C. Burghardt, George I. Bradley, Paul S. Palmer.

Treasurer—Adam Schilling.

Auditor—Edmund C. Wilcox.

Tax Collector—Thomas Carey.

Overseers of the Poor—Leroy B. Smith, Chairman; George Schneyer, George I. Bradley.

Board of Health—Dr. F. C. Downing, George Schneyer, Dr. John A. P. Millet.

Constables—S. A. Noble, Edward B. Stannard, Michael C. Corcoran, John McDonald.

Registrars—Adam Schilling, Ralph E. Heath, Frank Farrell, William E. Hawkins.

Fire Department

Harry P. Wookey, Chief of Fire Department; George Schneyer, Fire Warden.

HOSE COMPANY NO. 1

Rooms Elm Street. Meets Second Monday every month.

Foreman, Edward Carey; 1st Assistant, Edward Pilling; Secretary, Paul Klein; Treasurer, George Hall.

INTERLAKEN FIRE DEPARTMENT

Meets Second Monday every month. Fire Department House, Main Street, Interlaken. Foreman, John W. Cooney; Secretary and Treasurer, Steve C. Burghardt.

CHEMICAL NO. 1, GLENDALE

Meets First Monday every month.

Charles H. Schneyer, Foreman; Peter I. Adams, Jr., Assistant Foreman; Albert E. Adams, Secretary; B. F. Dingman, Treasurer.

Schools

Samuel B. Churchill, Supt. of Schools

School Committee—Henry B. Parsons, term expires April, 1927; John P. Palmer, term expires April, 1928; Eugene A. Benjamin, term expires April, 1926.

Edmund C. Osborne, Principal High School; Harold Card, Modern Lang. Latin; Dorothy Little, English; Mrs. W. D. Lester, Commercial Department; Lucia E. Manchester, Prin. Plain Graded School; Ruth Kershaw, Grade VI; Gertrude Wolfe, Grade VII; Alice Bleecker, Grades IV-V; Elizabeth O'Brien, Grades III-IV; Florence M. Jones, Grade, 1, II; Rose McGovern, Glendale V, VI, VII; Melvina LeVallee, Glendale, III-IV; Katherine Kearney, Prin. Glendale Grades I-II; Mrs. Louise Masters, Prin. Interlaken Grades IV-VIII; Mrs. Marie Moore, Interlaken Grades I-III; Catherine Donna, Music; Harriet Peck, Drawing, Domestic Science; Eleanor Williamson, Physical Training.

Bank

HOUSATONIC NATIONAL BANK
Main Street. Office hours, 9 a. m. to 3 p. m.

President, Ralph E. Heath; Cashier, John P. Palmer; Bookkeeper, Graham D. Wilcox and Gladys E. Hawkins; Directors: George H. Tucker, Dr. Austen Fox Riggs, William L. Adam, Dr. Henry Colt, Arthur W. Plumb Ralph E. Heath.

Churches

CONGREGATIONAL CHURCH
Main Street

Sunday Services, 11.00 a. m. Weekly Services, Wednesday evening, 7.30 p. m.

Pastor, Rev. C. Williams Fisher; Clerk, Wenzel Krebs; Treasurer, Adam Schilling; Deasons: J. Emmet Drum, Leroy Smith, Paul S. Palmer, George Knowles.

Sunday School, 12.00 m. Superintendent, Leroy Smith; Organist, Miss Laura S. Seeley; Prudential Committee, George J. Warner, J. Emmet Drum, Paul S. Palmer.

CONGREGATIONAL CHURCH, INTERLAKEN

Sunday Services, 10.45 a. m., 7.30 p. m. Wednesday evening, 7.30 p. m.

Pastor, Rev. John P. Trowbridge; Superintendent Sunday School, Mrs. Edison Williams; Treasurer, Wilford H. Castle; Clerk, Mrs. J. W. Cooney.

METHODIST EPISCOPAL CHURCH
Church near Main Street. Erected 1882

Services discontinued for the present.

ST. JOSEPH'S ROMAN CATHOLIC CHURCH
Elm Street

Rev. Patrick T. O'Connor, Pastor. Sexton, Joseph P. Kearney. Sunday Services, 8.00, High Mass 10.15 a. m. Sunday School after first Mass. Organist, Miss Catherine I. Kearney.

THE PARISH OF ST. PAUL
St. Paul's Church (Episcopal)
Main Street, Stockbridge

Summer Services, 8.00 a. m. Holy Communion (omitted the first Sunday in the month), 11.00 a. m., Morning prayer and sermon (followed by the Holy Communion the first Sunday in the month). The Church School meets at 9.45 a. m., omitted July and August. Special evening services as announced by the Rector, Flower Service Church Workers' Service, etc., Week days—11.00 a. m., Holy Days—Holy Communion. Rector, The Very Rev. Edmund Randolph Lane, Jr.; Residence—St. Paul's Rectory. James H. Punderson, Henry McBurney, Wardens; George H. French, Clerk; Charles E. Hull, Treasurer. Office hours—St. Paul's Parish House. Parochial mission—Chapel of the Good Shepherd, South Lee (See under South Lee). The 8.00 a. m. service is omitted in winter in St. Paul's Church, except on the 3rd Sunday in the month. Organizations connected with the Parish of St. Paul: The Woman's Auxiliary, The Altar Guild, The Periodical Club, The Little Helpers, The Men's Club, The Choir Guild, The Girls' Friendly Society, The Church Service League, The Church School Service League.

CHAPEL OF THE GOOD SHEPHERD
South Lee

Summer Services, 9.00 a. m., Morning Service. The Church School meets at 10.00 a. m., omitted July and August. Other services as announced. This chapel is a parochial mission of St. Paul's Church, Stockbridge. Services in winter at 4 p. m. and Church School at 3.00 p. m. Holy Communion on 1st Sunday at 9.00 a. m.

UNION CHAPEL, GLENDALE

Rev. C. Williams Fisher officiates First and Third Sunday evenings. Sunday Preaching Services, 7.30 p. m. Sunday School 3.00 p. m. Y. P. S. C. E. Meeting 6.45 p. m.

George J. Warner, clerk Prudential Committee; George Schneyer, treasurer; George Schneyer, Ellen Schneyer, Charles Wade, Mrs. Charles Wade and George Warner.

Societies

STOCKBRIDGE CHAMBER OF COMMERCE

President, Joseph Granz; Secretary, C. Edgar Searing; Treasurer, John Palmer.

Meets 1st Monday every month at rms, Elm St.

OCCIDENTAL LODGE, F. & A. M.

Regular Communications First Wednesday evening of each month, Masonic Rooms, Pratt's Block, Main Street. Annual

Meeting First Wednesday in December

W. M., Wenzel H. Krebs; S. W., Edmund C. Wilcox; J. W., John W. Cooney; Treas., Steve C. Burghardt; Secy., Arthur W. Searing; Marshal, S. Albert Noble; Chaplain, George Knowles; S. D., John P. Palmer; J. D., Peter I. Adams, Jr.; S. S., Clinton J. Foster; J. S., Richard K. Thorsell; I. S., Erwin W. Olds; Tyler, John Stewart; Organist, George M. French.

STOCKBRIDGE GOLF CLUB

President, William B. Osgood Field; Vice-President, Carl A. deGersdorff; Secretary, Dr. Herbert E. Stockwell; Treasurer, John P. Palmer; Board of Governors, the Officers and Heaton I. Treadway, Norman H. Davis, Miss Mable Choate, Mrs. W. B. O. Fields, William Penn Cresson, J. Graham Parsons, John Shepard, Jr., George F. Perkins, Samuel E. M. Crocker, K. N. Blanchard, J. D. Purcell.

CAPTAIN ALLEN W. HARRINGTON POST
No. 232 American Legion

Meets American Legion Rooms, Church St., second Monday every month. Com., Martin Dooley; Vice-Com., Samuel J. Higgins; Finance Officer, Joseph Lynch.

LAUREL HILL ASSOCIATION
Founded 1853

President, William Penn Cresson; Vice-President, Mrs. Alexander Sedgwick; Secretary, Samuel B. Churchill; Treasurer, Dr. Franklin C. Downing; Norman H. Davis, Rev. C. Williams Fisher, Mrs. F. C. Downing, William R. Clarke.

STOCKBRIDGE CASINO CO.
Main Street

President, Loyal E. Osborne; Vice-President, William H. Clarke; Secretary, Miss Marian Hague; Treasurer, Miss Jennie H. Seymour; Directors: the officers and Mrs. C. A. deGersdorf, Mrs. Alexander Sedgwick, Walter Nettleton, Henry W. Farnam, Dr. W. Gilman Thompson.

ROYAL ARCANUM, MAHKEENAC COUNCIL NO. 1770
Meets First and Third Thursday every month

Treadway Block, Main Street

Regent, George M. French; Vice-Regent, Harold P. French; Orator, C. Edgar Searing; Secretary, Paul Klein; Collector, Henry V. Rathbun; Chaplain, Edward B. Stannard; Guides, Edmund Royce, Warden, Cecil Babcock; Board of Trustees: Harold Williams, William O. Dusenbury, George W. Lovett; Sentry, Clinton Foster. Past Regent, Harold Williams Treasurer, S. Albert Noble.

STOCKBRIDGE LIBRARY ASSOCIATION

Trustees—Pres., R. R. Bowker; Vice-Pres., Rev. C. Williams Fisher; Treasurer, Edmund C. Wilcox; Secretary, Miss Agnes W. Canning; Librarian, Miss Olga M. Wilcox; Assistant Librarian, Miss Rosalie J. Ellis; Trustees, Miss Agnes W. Canning, Mrs. Alexander Sedgwick, Mrs. Herbert E. Stockwell, Samuel B. Churchill.

STOCKBRIDGE GRANGE NO. 295, P. OF H.

Meets at Grange Hall, Second and Fourth Thursday every month.

Master, Peter I. Adams, Jr.; Overseer, Cecil E. Babcock; Lecturer, Miss Harriet F. Peck; Secretary, Miss Ellen Schneyer; Treasurer, Peter I. Adams.

STOCKBRIDGE POST OFFICE

Office hours from 7.00 a. m. to 8.00 p. m. C. Edgar Searing, Postmaster; Miss Augusta M. Harkema, Miss Mary Maguire, Cecil E. Babcock Assistants.

INTERLAKEN POST OFFICE

Homer O. Trepania, Postmaster; two mails each way daily between Stockbridge and Interlaken.

VISITING NURSE ASSOCIATION

President, Mrs. E. A. Benjamin; Vice-President, Dr. William B. Terhune; Honorary Vice-President, Mrs. Oscar Iasigi; Secretary, Miss Agnes W. Canning; Treasurer, Miss Anna Lufburrow; Advisory Committee, Mrs. E. C. VanDeusen, chairman; Diet Committee, Mrs. J. M. Tracy, chairman; Supply Committee, Miss Elizabeth Rice, chairman.

GLENDALE POST OFFICE

Peter I. Adams, Postmaster; Peter I. Adams, Jr., Assistant.

CEMETERIES

Cemetery Committee—the Selectmen and William Penn Cresson, Adam Schilling. Sexton, James E. Boughton.

Roman Catholic Cemetery, Church Street. Under the supervision of Rev. Patrick T. O'Connor. Sexton, James E. Boughton.

TYRINGHAM DIRECTORY

TYRINGHAM DIRECTORY

Situated 5 miles from Lee by Stage. Incorporated March 6, 1762. Population Census of 1915, 327.

Town Officers

Annual Town Meeting second Monday in February

Clerk—George R. Warren.

Selectmen—Thomas F. Curtin, Chairman; Henry J. Crittenden, Edward L. Hale.

Assessors—Frank W. Stannard, chairman; James H. Clark, Frederick W. Downs.

Auditor—George L. Bosworth.

Overseers of the Poor—The Selectmen.

Tax Collector and Constable—Frank W. Stannard.

Treasurer—Frank W. Stannard.

Highway Commissioners—The Selectmen.

Cemetery Committee—George R. Warren, chairman; Marshall W. Stedman, Clifford R. Cannon.

Board of Health—Mrs. Ellen M. P. Stannard, chairman; Thomas F. Curtin, Henry J. Crittenden.

School Committee—Mrs. Blanche G. Rouse, chairman; Clifford R. Cannon, Frederick W. Downs.

School Superintendent—Charles E. Varney.

Constables—F. W. Stannard, Carl Curtin, F. G. Dorman.

Schools

Grammar School, Miss Eleanor Russell, principal; Primary School, Miss Betty Foster, principal.

Churches—Union Church, Inc., Main. Rev. David W. Kerr.

Justices of the Peace—Charles H. Hale, George R. Warren.

Library—Tyrhingham Public Library, Mrs. Charles R. Myers, Librrian. Trustees, Mrs. Charles Meyers, Mrs. Bernice M. Downs, Frank W. Stannard.

Postmistress—Miss Hazel A. Tinker.

Sexton—George R. Warren.

General Stores—Eugene L. Tinker, Estate.

Rake Manfrs.—Marshall W. Stedman.

Saw Mills—Tyringham Lumber Co., Marshall W. Stedman.

Blacksmith—Thomas F. Curtin.

Carriage and Wagon Makers—George R. Warren.

Lumber Dealers—Tyringham Lumber Co., Marshall W. Stedman.

ALSOP GUILA, summer-res., h Main
Awoki Rizo, emp B. F. Hobron, Lee rd, bds do, P. O. Lee

BAPTIST CHURCH, Union Church, Inc., Main
Beach G. Howard, (Mary E.), emp Mountain Mill Paper Co., h Goose Pond rd, P. O. Lee
Bliss Susan Miss, bds Main bey Monterey rd
Wilbur M., (Alice M.), farmer, h Main bey Monterey rd
Bosworth George L., h Main
Brazee Captain J., bds Fernside rd, Jerusalem
Ero L., (Eunice F.), bds Fernside rd
Kate C. Miss, emp Mountain Mill, bds Fernside rd, Jerusalem
Lyman, (Martha), laborer, h Fernside rd, Jerusalem

Brewer Mina Miss, rem to So. Egremont
Nelson J., blacksmith, h Jerusalem rd
Brown Annie M. S., widow Charles, h off Main
Burchnel Seldon, (Amy S.), h "Shaker Knob", Fernside rd

CAMPBELL FLORA MISS, bds "Cragie Lea", West Otis rd, bey Monterey rd
John W., (Dora A.), h "Cragie Lea", West Otis rd, bey Monterey rd
Cannon Beulah Miss, bds Main
Clifford R., (Abigail D.), farmer, h Main
Sarah, widow William, h Main
Chapin Robert W., h Lee rd
Clark James H., bds Lee rd, P. O. Lee
James S., (Carrie E.), farmer, h Lee rd, P. O. Lee
Wilbur S., (Carrie L.), farmer, h N. Main
Clarkson Banyer, (Helen), h "Riverside Farm", Main
Costello James, laborer, h bey. Tytus pl
Crittenden Henry J., (Theda L.), farmer, h Main opp Monterey rd
Cronin Timothy, emp Four Brooks Farm, Lee rd, bds do, P. O. Lee
Curtin Carl, (Catherine), farmer, h Fernside rd, Jerusalem
Carl L., student, bds Jerusalem rd
John, student, bds Jerusalem rd
Mary C. Miss, bds Jerusalem rd, N. Main
Nora M. Miss, bds Jerusalem rd, N. Main
Thomas, laborer, bds Lee rd, P. O. Lee
Thomas F., (Mary A.), blacksmith, Main, h Jerusalem rd n Main

DIX LENA MISS, h "Birchwood," Fernside rd
Dorman Frank G., (Lillian E.), carpenter, h Main
Dowd Edward W., (Nellie E.), farmer, h Jerusalem rd n Main
Milford, (Hazel F.), farmer, h Jerusalem rd n Main
Downs Ceylon A., emp S. Lee, bds Main
Eva M., widow Coral, (Tyringham Lumber Co.), h Main
Frederick W., (Bernice M.), carpenter, h Lee rd, P. O. Lee
Selden, (Tyringham Lumber Co.), bds Main
Dunn Ann Miss, h Main
Durant Frank B., (Edith L.), emp M. W. Stedman, h Main

FORAFAR WALTER, (Helen), farmer, h Mountain rd n Goose Pond rd, P. O. E. Lee
Ferry Samuel, laborer, bds Main
Fleming Jackson, h Webster rd
Forrester Campbell, (Florence B.), h "Tamarack", Fernside rd
Foster Betty M. Miss, teacher, Center School, bds Main
Fuller Helen T., widow Herbert A., h Main bey Monterey rd

GARDNER CLAUD, emp Robb deP. Tytus, bds n do
Eugene L., farmer, h W. Otis rd bey Tytus Place
Henry, emp Mrs. Campbell, bds W. Otis rd, bey Tytus Place
James H., bds W. Otis rd bey Tytus Place
Gilder George Dek, bds "Four Brooks Farm", Lee rd, P. O. Lee
Rosamond Dek Miss, h "Four Brooks Farm", Lee rd P. O. Lee
Gilmore Arthur, (Elizabeth), laborer, h Main
Giles D., emp Miss Cannon, h Main
Goodsell Francis E., (Ethel I.), rem to So. Lee
Granger George W., (Carrie), farmer, h Main
George, laborer, bds Main
Ralph, laborer, bds Main

HAAS CHARLES, (Susan), rem to Lee
Hale Alice, widow George E., h Lee rd, P. O. Lee
Arnold B., (Elizabeth B.), bds Lee rd, P. O. Lee
Charles H., (Arianna), farmer and Deputy Sheriff, h Main bey Monterey rd
Clarence W., (Jessie), farmer, h Lee rd, P. O. Lee
Everett L., farmer, bds Main bey Monterey rd
Willis, bds Lee rd, P. O. Lee
Harding John H., rem to Pittsfield
Hart Ida L., widow Clarence, emp Duane Slater, bds Main do
Hazen Frank, h Jerusalem rd n Fernside rd
Heath Aaron, carpenter, h Main
Emma, widow Marcus, bds Main
Frederic C., (Effie B.), farmer, h Jerusalem rd n Main
John F., (Harriet E.), mail carrier, baggage, express, trucking, passengers, stage line, Main, h do
Newton, carpenter, h Main
Roy G., (Candace), bds Main
Hickory Farm, William J. Tiffany, Lee rd
Hinckley Charles G., (Eleanore D.), rem to East Lee
Hiscox Edward T., (Louise E.), farmer, h Main
Hobron Marie L. Miss, h "Santarella", Lee rd, P. O. Lee
Howe Gerald, bds "Old Mill Farm", bey Tytus Place
Hutton Amy S., widow John, h "Shaker Knob", Fernside rd bey "Fernside"
Hynes Frank, laborer, h Main

JOHNSON FRANK S., h W. Otis rd n Tytus Place
Virgil M., (Bertha), emp Rudd Place, h do Fernside rd
Wallace H., (Susan M.), farmer, h Main
Jordan Lois Miss, rem to Maine
Judd Albert O., (Minnie A.), clerk, emp Tinker's Store, h Main

KEEF RUBEN, laborer, bds W. Otis rd
Kerr Annie G. Miss, bds Main
David W. Rev., pastor Union Church, h Main
Kilson Henry Hudson, sculptor, bds "Santarella", Lee rd, P. O. Lee
Kimberley Ellen, widow William, rem to Pittsfield

LANGER JOHN S., (Grace E.), farmer, h Monterey rd
Leavenworth Ellis W., (Isabelle), summer res., h Fernside rd, Jerusalem
Loring Fred A., (Phyllis), Supt., emp Leavenworth Place, h Jerusalem rd
Georgia E., widow B. Frank, h Main
John M., (Margaret), emp Gilder Place, h Lee rd
May M. Miss, bds Main

MacDARBY JAMES F., rem to Lee
Rose G. Miss, h Goose Pond rd, P. O. Lee
Martinegrgo Oscar, farmer, h Beartown Mt. rd, bey Fernside
McCarthy James, farmer, bds Fernside rd, bey Fernside
Ward, (Freda), farmer, h Main
McGilvery Lucinda, widow Hugh J., bds Lee rd, P. O. Lee
McLennan John S., (Grace T.), h "Ashintully", Main bey Monterey rd
Methodist Church, Union Church, Inc., Main
Miller Sanders, (Sarah), farmer, h Goose Pond rd, P. O. East Lee
Monroe George, rem to Stockbridge
Moon Robert, (Undina), emp Edward T. Hiscox, h Main
Moore Gordon, bds Main bey Monterey rd
Guy D., foreman Ashintully, h do, Main bey Monterey rd
Herbert E., (Lillian C.), supt. "Four Brooks Farm", h Lee rd, do, P. O. Lee
Milton A., rem to Mt. Kisco, N. Y.
Myers Charles R., (Eloise L.), emp M. W. Stedman, Main, h ndo

PALMER WALTER W., (Francesca DeK. G.), h "Four Brooks Farm", Lee rd, P. O. Lee
Perkins Edward N., (Kate), h "Glencote", Lee rd, P. O. Lee
Powers Grace Miss, h "Birchwood", Fernside rd
Pryde Mary, widow James, bds Main

RAESIDE JAMES, (Barbara), gardener, emp Banyon Clarkson, h do, Main
Ray Harriet I., widow Edward A., rem to So. Lee
Redmond Anna S. Miss, bds "Hickory Farm", Lee rd, P. O. Lee
Milo S., bds "Hickory Farm", Lee rd, P. O. Lee
Reed Frances A., widow John, bds Main
Riley Ella Miss, bds "Nocomos Lodge", Fernside rd
Florence Miss, bds "Nocomos Lodge", Fernside rd
Margaret Mrs., h "Nocomos Lodge", Fernside rd
Riverside Farm, Banyer Clarkson, prop., Main
Roger Hannah, widow John, bds Main
Rouse Alton W., (Blanche G.), carpenter, h Main
Rudd Kate, widow Robert S., h "South House", Fernside rd
Russell Eleanor H. Miss, teacher, Center School, bds Main
John, (Sarah), farmer, h Cross rd n Lee rd, P. O. Lee
William A., (Florence), summer res., h Main

SCOTT MARTIN, (Fannie), farmer, h West Otis rd bey Monterey rd
Sheplar Adele Miss, summer res., h Main
Snow George F., (Cora), supt. Riverside Farm, h do, Main
Jennette M., widow George A., bds Lee rd, P. O. Lee
Soule John W., (Helen E.), emp M. W. Stedman, h Main
Slater Duane S., farmer, Crystal Brook Farm, h do, Main
Edward H., (Etta J.), farmer, Crystal Brook Farm, h do, Main
Stannard Charlotte Miss, student, bds Lee rd, n Lee town line, P. O. Lee
Frank W., (Ellen M.), emp M. W. Stedman, h Lee rd, n Lee town line, P. O. Lee
Howell P., bds Lee rd n Lee town line, P. O. Lee
Stanton Percy L., (Isabella L.), prop. saw mill, h Main
Stedman Earl R., emp G. R. Warren, bds Jerusalem rd
Herman, rem to Otis
Louis M., emp M. W. Stedman, h Main
Marshall W., (Libbie M.), rake manufacturer and lumber dealer, Main h n do
Mary E., widow Charles H., h Main
May Miss, bds Fernside rd bey Fernside
Walter C., sportsman, bds Fernside rd
William H., (Mabel), carpenter, h Fernside rd bey "Fernside"
Sugrue Mary, widow Patrick, bds Fernside rd, Jerusalem
Sweet George, laborer, h Main

TALLARDY EARL N., (Lila M.), rem to Gt. Barrington
Taylor James B., (Coretha D.), farmer, h Main
Lyle W., farmer, bds Main
Raymond W., emp Lee, bds Main
Thompson Frances Miss, h Main
Tiffany George, h "Tarrymore," Webster rd and Main
Herbert W., (Mary), farmer, h "Hickory Farm," Lee rd, P. O. Lee
Marguerite Miss, bds "Tarrymore," Webster rd and Main
William J., (Catherine M.), h "Hickory Farm", Lee rd, P. O. Lee
Tinker Fannie F., widow Eugene L., dry goods, groceries, boots, shoes, etc., Main, h n do
Eunice B., widow Isaac B., h Main
Hazel A. Miss, postmistress, Tyringham, bds Main
Twing William, (Flora B.), farmer, h W. Otis rd bey Tytus Place

Tyringham Lumber Co., E. M. & Selden Downs, lumber dealers and saw mill, Main
Public Library, Mrs. Charles R. Myers, librarian, Main
Stage Line, John F. Heath, prop., leaves Tyringham 12 m., arrives Lee 1 p. m.; leaves Lee 2 p. m., arrives Tyringham 3 p. m.; fare 35 cts., round trip, 50 cts.
Tytus Mildred Miss, bds "Ashintully", Main bey Monterey rd
Victoria Miss, bds "Ashintully", Main bey Monterey rd

VanDEMARK LUKE, (Mary L.), h "Hickory Farm", Lee rd, P. O. Lee
VanDeusen Charles H., bds Main
VanNorman Chester, (Hazel), laborer, h Main
VanRensselaer Swain, emp M. W. Stevenson, bds off Main
Vincent William, (Eva), laborer, h Monterey rd off Main

WARREN GEORGE R., (Georgette H.), wagon maker and painter also town clerk, Main, h do
Weyevitz Walter, (Mary), farmer, h Goose Pond, rd, P. O. East Lee
White Martha, widow Edward, bds Lee rd
Wilson John, emp G. R. Warren, bds do Main
Woodin Percy, emp F. C. Heath, bds do Main
Phineas, emp E. T. Hiscox, bds do Main

WASHINGTON DIRECTORY

WASHINGTON DIRECTORY

ANDERSON CHARLES EDGAR, (Maybelle), caretaker, emp Walter Eaton, h Main rd

BECK EDWARD, farmhand, emp Norman Fowler, bds Harry Olds on Middlefield rd
Blotz Joseph, (Elizabeth) farmer, h Lower rd near Pittsfield
Burnham George, telegraph operator, bds Middlefield rd
Harold, laborer, bds Middlefield rd

CAMPBELL ANNIE MISS, emp Becket Silk Co., Becket, bds Windsor rd
Jack, emp Town, bds Windsor
John, (Anna) farmer, h Winslow rd
Carroll Paul, (Nettie) farmer, also emp B. & A. R. R., h State Road nearing Hinsdale
Colburn Alfred, (Roscelia) farmer, h Hinsdale rd
Coy Frank, (Phoebe) section boss, emp B. & A. R. R., h near Washington Station
Joseph, section hand, emp B. & A. R. R., h near Washington Station

DOBBERSTEIN MARY, widow Robert, farmer also prop. Pleasant View boarding house, h near Washington Post Office
William, emp B. & A. R. R., Chester, bds near Washington P. O.

EDEN GLENN, summer boarding, Francis J. Richards, prop., Mapleview
Ende George, (Bertha) carpenter, h Main rd
Episcopal Church, Rev. Walcott Coil Treat, Pastor.

FERDIN TONY, farmer, h Hinsdale rd
Flynn, Margaret Miss, farmer, bds Middlefield rd
Foote Samuel, farmhand, emp Frank Lochis, bds Main rd.
Freeman Austin, farm helper, emp Mr. Moore, bds Main rd

GARDIEU MRS., General Store
Gillet Madeline Mrs., bds near Washington Post Office

HACKEBEIL BERTHA, widow George, farmer, h near Washington P. O.

JOHNSON CHARLES ROSSMAN, (Ruth) highway engineer, h Middlefield rd
Charles Remington, (Agnes) caretaker, emp Geo. Crane estate, h Main rd
George L., (Sarah) farmer, h Middlefield rd.

LANE ETHEL MRS., housekeeper, h Middlefield rd
Frank, laborer, emp B. & A. R. R., bds n Station
Levernoch Earl, (Carrie) farmer, also emp air brake inspector ,B. & A. R. R. h n Washington Station
Howard, student, bds n Washington Station
Ralph, bds n Washington Station
Little, Albert, carpenter, emp Pittsfield, bds Lovers Lane rd
Bertha Miss, bds Lovers Lane
Charles, laborer, bds Lovers Lane rd
William, carpenter, h Lovers Lane rd
Loehr Frank, (Katherine) farmer, h Main rd n Pittsfield
Joseph, (Catherine) farmer, h Main rd n Pittsfield

MADIGAN HARRY, (Ella) road supt., emp Town of Washington, h n Washington Post Office, State rd
Madeline Miss, student, bds n Washington Post Office, State rd
Victor, bds n Washington Post Office, State rd
Mapleview Dance Hall, Carl H. Peer, mgr., State rd n Washington P.O.
Inn, Carl Peer, prop., Washington P. O., n State rd
Meiers Rudolph, (Martha) farmer, h Hinsdale rd
Messenger Caroline Miss, bds Main rd
George, farmer, bds Main rd
Myron, farmer, h Main rd.
Methe Joseph, (Stella) farmer also painter, h n State rd
Middlebrook Georgiann Miss, bds Main rd
Harriett Miss, h Main rd
Moore Samuel, (Gertrude) farmer and milk peddler also town clerk and treasurer, h Main rd
John, farmer, bds Lovers Lane rd
Morgan Edward, (Eliza) farmer h Lovers Lane rd

OLDS HARRY, (Nellie) caretaker, emp Norman Fowler's estate, h Middlefield rd

PALLUCCI PATSY, farmhand, bds Sargent rd
Peer Carl, (Edith) farmer, also prop. of Mapleview Inn, h Washington P.O. n State rd
Carl H., (Evelyn) toolmaker, h n State rd and P. O.
John, farmhand, emp Carl Peer, h Washington rd n State rd and P.O
Julia Miss, reg. nurse, bds at P. O. n State rd
Pleasant View Inn, Pleasant View Farm, Mrs. Dobberstein, prop.
Post Office, Mrs. Edith Peer, postmistress.
Powers Mary, widow Patrick, h Summitt, Hinsdale rd
Philip, farmer, bds Hinsdale rd

RANDALL OLIVER, farmhand, emp Frank Loehr, bds Main rd
Radwick Alexander, (Minnie) farmer and concrete mixer, h Beach rd n State rd
Richards, Francis J., (Josephine) summer boarding house, Eden Glenn, h Lovers Lane rd
Ryan William T., (Emma) carpenter, auto mechanic, emp Mallison's Garage, h Lower rd

SANDERS GEORGE M., farmer, h Main rd
Sanderson James, (May) air break inspector, emp Boston & Albany R. R., n Washington Station
Schulze, Charles, farmer, also town assessor, h Lovers Lane rd
Emil, laborer, bds Main rd
Ernest, farmer also selectman and forest warden, bds Lovers Lane rd
Fred A., farmer, h Main rd
Fred A., (Mary) farmer, h Main rd
Marguerite Miss, town auditor, bds Lovers Lane
Marie Miss, bds Main rd
Simmons Carl A. R., (Florence) telegraph operator, emp B. & A. R. R. Station, h Dunn rd
Stone Lawrence E., (Lucy) farmer, also meat inspector, emp Town of Washington h Main rd n Becket line

TATRO ARTHUR, (Noella) railroad hand, emp B. & A. R. R., at Pump, h Lower rd
Nelson, (Mary) farmer, also emp B. & A. Railroad, h Stone House rd
Peter, laborer, h Dunn rd
Trudeau Mallissa, widow, h Summitt Hill rd

VALEROSI THOMAS, (Carmen) emp B. & A. R. R., h n Washington Station

WASHINGTON DIRECTORY

ANDERSON CHARLES EDGAR, (Maybelle), caretaker, emp Walter Eaton, h Main rd

BECK EDWARD, farmhand, emp Norman Fowler, bds Harry Olds on Middlefield rd
Blotz Joseph, (Elizabeth) farmer, h Lower rd near Pittsfield
Burnham George, telegraph operator, bds Middlefield rd
Harold, laborer, bds Middlefield rd

CAMPBELL ANNIE MISS, emp Becket Silk Co., Becket, bds Windsor rd
Jack, emp Town, bds Windsor
John, (Anna) farmer, h Winslow rd
Carroll Paul, (Nettie) farmer, also emp B. & A. R. R., h State Road nearing Hinsdale
Colburn Alfred, (Roscelia) farmer, h Hinsdale rd
Coy Frank, (Phoebe) section boss, emp B. & A. R. R., h near Washington Station
Joseph, section hand, emp B. & A. R. R., h near Washington Station

DOBBERSTEIN MARY, widow Robert, farmer also prop. Pleasant View boarding house, h near Washington Post Office
William, emp B. & A. R. R., Chester, bds near Washington P. O.

EDEN GLENN, summer boarding, Francis J. Richards, prop., Mapleview
Ende George, (Bertha) carpenter, h Main rd
Episcopal Church, Rev. Walcott Coil Treat, Pastor.

FERDIN TONY, farmer, h Hinsdale rd
Flynn, Margaret Miss, farmer, bds Middlefield rd
Foote Samuel, farmhand, emp Frank Lochis, bds Main rd.
Freeman Austin, farm helper, emp Mr. Moore, bds Main rd

GARDIEU MRS., General Store
Gillet Madeline Mrs., bds near Washington Post Office

HACKEBEIL BERTHA, widow George, farmer, h near Washington P. O.

JOHNSON CHARLES ROSSMAN, (Ruth) highway engineer, h Middlefield rd
Charles Remington, (Agnes) caretaker, emp Geo. Crane estate, h Main rd
George L., (Sarah) farmer, h Middlefield rd.

LANE ETHEL MRS., housekeeper, h Middlefield rd
Frank, laborer, emp B. & A. R. R., bds n Station
Levernoch Earl, (Carrie) farmer, also emp air brake inspector ,B. & A. R. R. h n Washington Station
Howard, student, bds n Washington Station
Ralph, bds n Washington Station
Little, Albert, carpenter, emp Pittsfield, bds Lovers Lane rd
Bertha Miss, bds Lovers Lane
Charles, laborer, bds Lovers Lane rd
William, carpenter, h Lovers Lane rd
Loehr Frank, (Katherine) farmer, h Main rd n Pittsfield
Joseph, (Catherine) farmer, h Main rd n Pittsfield

MADIGAN HARRY, (Ella) road supt., emp Town of Washington, h n Washington Post Office, State rd
Madeline Miss, student, bds n Washington Post Office, State rd
Victor, bds n Washington Post Office, State rd
Mapleview Dance Hall, Carl H. Peer, mgr., State rd n Washington P.O.
Inn, Carl Peer, prop., Washington P. O., n State rd
Meiers Rudolph, (Martha) farmer, h Hinsdale rd
Messenger Caroline Miss, bds Main rd
George, farmer, bds Main rd
Myron, farmer, h Main rd.
Methe Joseph, (Stella) farmer also painter, h n State rd
Middlebrook Georgiann Miss, bds Main rd
Harriett Miss, h Main rd
Moore Samuel, (Gertrude) farmer and milk peddler also town clerk and treasurer, h Main rd
John, farmer, bds Lovers Lane rd
Morgan Edward, (Eliza) farmer h Lovers Lane rd

OLDS HARRY, (Nellie) caretaker, emp Norman Fowler's estate, h Middlefield rd

PALLUCCI PATSY, farmhand, bds Sargent rd
Peer Carl, (Edith) farmer, also prop. of Mapleview Inn, h Washington P.O. n State rd
Carl H., (Evelyn) toolmaker, h n State rd and P. O.
John, farmhand, emp Carl Peer, h Washington rd n State rd and P.O
Julia Miss, reg. nurse, bds at P. O. n State rd
Pleasant View Inn, Pleasant View Farm, Mrs. Dobberstein, prop.
Post Office, Mrs. Edith Peer, postmistress.
Powers Mary, widow Patrick, h Summitt, Hinsdale rd
Philip, farmer, bds Hinsdale rd

RANDALL OLIVER, farmhand, emp Frank Loehr, bds Main rd
Radwick Alexander, (Minnie) farmer and concrete mixer, h Beach rd n State rd
Richards, Francis J., (Josephine) summer boarding house, Eden Glenn, h Lovers Lane rd
Ryan William T., (Emma) carpenter, auto mechanic, emp Mallison's Garage, h Lower rd

SANDERS GEORGE M., farmer, h Main rd
Sanderson James, (May) air break inspector, emp Boston & Albany R. R., n Washington Station
Schulze, Charles, farmer, also town assessor, h Lovers Lane rd
Emil, laborer, bds Main rd
Ernest, farmer also selectman and forest warden, bds Lovers Lane rd
Fred A., farmer, h Main rd
Fred A., (Mary) farmer, h Main rd
Marguerite Miss, town auditor, bds Lovers Lane
Marie Miss, bds Main rd
Simmons Carl A. R., (Florence) telegraph operator, emp B. & A. R. R. Station, h Dunn rd
Stone Lawrence E., (Lucy) farmer, also meat inspector, emp Town of Washington h Main rd n Becket line

TATRO ARTHUR, (Noella) railroad hand, emp B. & A. R. R., at Pump, h Lower rd
Nelson, (Mary) farmer, also emp B. & A. Railroad, h Stone House rd
Peter, laborer, h Dunn rd
Trudeau Mallissa, widow, h Summitt Hill rd

VALEROSI THOMAS, (Carmen) emp B. & A. R. R., h n Washington Station

WAGNER ANNA, widow John, h Lower rd
John, laborer, bds Lower rd
Louis, farmer, bds Lower rd
Norbert, emp B. & A. R. R., bds Lower rd
Watson David, teamster, bds Main rd
John B., Justice of the Peace, h Main rd
Williams Charles, (Emily) farmer, h Main rd n Pittsfield
Louis, (Mildred) farmer, bds Main rd
Wood Charles, (Lillian) laborer, emp B. & A. R. R., h n station
Edward, (Ella) farmer's helper, h n Station

Washington Town Officers

Annual Town Meeting second Monday in February

Town Clerk—Samuel G. Moore.
Treasurer—Samuel G. Moore.
Selectmen—Geo. Johnson, Ernest F. Schulze, George Ende.
Collector—Carl A. R. Simmons.
Assessors—Charles E. Schulze, Carl Peer, Harry D. Olds.
Auditor—Miss Marguerite E. Schulze.
Highway Commissioner—Harry Madigan.
Board of Health—The Selectmen.
Overseers of the Poor—The Selectmen.
Constables—William Little, Carl Simmons, Edgar Anderson, Edward Wood.
Justice of the Peace—John B. Watson.

Public Schools

Superintendant—George Spaulding, res Hinsdale.
School Committee—Fritz Schulze, Ruth T. Johnson, Bertha Hackebeil
Valley School—Miss Maude Smith, principal.

Business Directory

Church—Episcopal, Rev. Walcott Coit Treat.
Post Office—Mrs. Edith Peer, postmistress.
General Store—Mrs. Gardieu.
Summer Boarding Houses—Eden Glenn, Mapleview Inn, Pleasant View Farm.
Mapleview Dance Hall—Carl H. Peer, mgr.

WEST STOCKBRIDGE DIRECTORY

Streets, Roads, Etc.

Albany Street, from Main west and northwest to Albany Road at Railroad Crossing.
Albany Road, continuation from Albany Street at Railroad Crossing north west to State Line.
Alford Road, from Gt. Barrington Road at Cobb's Corner, west and south to Alford town line.
Alford Cross Road, from Gt. Barrington Road near Curran's, west and south to Alford Road at Mr. Cobb's.
Benton Road, from State Line Road near Keresey, north to Albany Road.
Center from Main west to R. R. track.
Glendale Road, from Gt. Barrington Road near Alford Road, south east to Stockbridge town line.
Gt. Barrington Street, from Main, south to Gt. Barrington Road.
Gt. Barrington Road, continuation of Gt. Barrington Street, south to Gt. Barrington town line.
High Street from Gt. Barrington town line near Catholic Church, Housatonic, north to Stockbridge town line near Booth's Corner.
Lenox Street, from Main at Albany Street, north east to Lenox Road.
Lenox Road, continuation of Lenox Street north east to Lenox town line.
Main Street, from junction of Gt. Barrington and Stockbridge Streets north to Richmond Street.
Maple Street, from Main near Hotel Troy, east to State and bey.
Railroad Street, from Main at Kniffin Store, west and north west to Albany Street past N. Y., N. H. & H. R. R. depot.
Richmond Street, from Main near Albany Street, north to Richmond Road.
Richmond Road, continuation Richmond Street north to Richmond town line.
State Street, from Stockbridge Street, north to Maple Street.
State Line, a section north west corner of town, on Boston & Albany Railroad and State Line branch of N. Y., N. H. & H. R. R.
State Line Street, from Albany Street near Rev. J. F. Maher residence west to State Line Road.
State Line Road, continuation of State Line Street north west to State Line.
Stockbridge Street, from Main Street at Gt. Barrington Street southeast to Stockbridge Road.
Stockbridge Road, continuation Stockbridge Street south east to Stockbridge town line
West Stockbridge Center Road, north and south from State Line to Alford town line.
West Stockbridge Center, a section west part of town.
Williamsville, a section south part of town.

WEST STOCKBRIDGE DIRECTORY

Copyrighted

ABBREVIATIONS—See Page 65

ACKER JOSEPH, (Emma R.) emp Granger's Lime Co., h Gt. Barrington rd n do, P. O. Housatonic
Alexander Arthur P., (Gertrude) farmer, h W. Stockbridge Center, P. O. State Line, R.F.D.
Caroline, widow Charles, h W. Stockbridge Center, P. O. State Line R.F.D.
Clarence, bds W. Stockbridge Center, P. O. State Line, R.F.D.
Harry, (Gertrude B.) carpenter, h W. Stockbridge Center, P. O. State Line, R.F.D.
American Railway Express Co., James L. Murname, Agt., office at Depot.
Anderson Herbert S., (Sarah E.) farmer, h W. Stockbridge Center n Alford town line, P. O. State Line, R.F.D.
Andrews Mabel R. Miss, h Stockbridge
N. Marjorie Miss, h Stockbridge
Angelini Erminio, emp W. Stockbridge Lime Co., bds Gt. Barrington rd
John, (Angela) emp W. Stockbridge Lime Co., h Gt. Barrington rd
Ansonia & Darby Ice Co., at Crane's Pond
Antoniazzi Pietro, (Anna) emp Tobey Lime Co., h Lenox rd
Arnold Irene C. Miss, teacher, bds West Stockbridge Center, P. O. State Line
Robert H., poultryman and fruit dealer, h Stockbridge

BAILEY ALFRED A., rem to Gt. Barrington
August, U. S. Army, bds High, Housatonic, P. O. do
Margaret A. Miss, emp Gt. Barrington, bds High, Housatonic, P. O. do
Mary G. Miss, bds High, Housatonic, P. O. do
Norman F., (Florence S.) farmer and milk dealer, h W. Stockbridge Center rd, P. O. State Line
Reginald D., emp Pittsfield, bds W. Stockbridge, Center rd P. O. State Line
Theophille E., (Marie) emp Monument Mills Co., h High, Housatonic, P. O. do
Baker David, farmer, bds West Stockbridge Center rd, P. O. State Line
Baldassarre Sam F., (Rosa) barber shop, Main, h do
BALDWIN ARTHUR W., (Edith L.) grain, coal, hardware, stoves, paints, oils, harnesses and blankets, Railroad, h Richmond
Charles H., (Blanche S.) manuf. of extracts, Railroad, h W. Stockbridge Center rd, P. O. State Line
Earl M., (Edna) h W. Stockbridge Center rd
Balestro August, emp Granger Lime Co., bds State Line rd
Ballerdini Petro, (Lena) emp Tobey Lime Co., h Gt. Barrington rd
Barber Charles A., (Lauretta M.) rem to Pittsfield
Barlow George M., laborer, bds Gt. Barrington rd
Barnes Augusta M., widow Erwin F., h Housatonic rd, P. O. Housatonic R.F.D.
Miriam E. Miss, milliner, emp Gt. Barrington, bds Housatonic rd, P. O. Housatonic, R.F.D.

Bartlett Catherine M., student nurse, bds State
Edward C., (Clara L.) plumber, emp W. W. Bartlett, h State
BARTLETT WILLIAM W., (Katherine D.) plumbing, steam fitting, tinning, etc., Railroad, h State
Bartoli Louis, emp Tobey Lime Co., bds Gt. Barrington rd,
Basco Carlo, (Anna) rem to Italy
Bates Thomas E. (Jane L.) rem to Pittsfield
BATTISTONI RICHARD, (Louise), dry goods, groceries, meats fruits, shoes, rubbers, cigars, tobacco, furniture, pure Italian olive oil and imported cheese, general store, Main, h do—See page 323
Beckwith Dewey J., emp B. D. Rising Paper Co., bds Gt. Barrington rd, P. O. Housatonic, R.F.D.
Dewey W., (Charlotte M.) emp B. D. Rising Paper Co., h Gt. Barrington rd, P. O. Housatonic, R.F.D.
Paul G., bds Gt. Barrington rd, P. O. Housatonic, R.F.D.
Begey Alice M. Miss, emp Pittsfield, bds High, Housatonic, P. O. do
Emile, (Mary) emp Mrs. Fuller, h High, Housatonic, P. O. do
Benelisha Victor J., (Celia F.) rem to New York City
Bennett Watson L., (Emma M.) dairy farm, h W. Stockbridge Center rd
Bertine Howard W. (Martha R.) emp plumber, George Root, h Albany st.
Biasin Antonio (Lingia) emp Tobey Lime Co., h Gt. Barrington rd
Tony, (Chelodn) emp Granger Lime Co., h Gt. Barrington rd, h do
John, emp Tobey Lime Co., bds Albany rd
Bissell Benjamin P., (Ethel), clerk, emp Economy Store, h Richmond
Blake Albert H., (Susan) farmer, h Stockbridge
Charles R., (Dorothy) emp G. E. Troy, h Albany rd
Horace W. (Mary) h Stockbridge
Blinn Charles E., bds Gt. Barrington rd
Blood George F., (Eva), car inspector, N. Y., N. H. & H. R. R., h State Line, P. O. do
Bochese Antonio, laborer, emp Marble Quarry, bds Richmond
Bohmfalk Henry, (Esther E. W.) summer res., h Housatonic rd, P. O. Housatonic
Boice Lester C., (Julia) h State Line, N. Y., P. O. do
Bona Fred, laborer, emp Granger Lime Co., bds Maple
John, (Helena M.) laborer, h Maple
Lawrence, (Rosa) emp Miller Lime Co., h Furnace Grounds
Bonfadi Longi, rem to Farnams, Mass.
Bormolini Andrew, emp Miller Lime Co., bds State Line rd
Joseph, emp Tobey Lime Co., bds Main
Stephen, emp Tobey Lime Co., h Gt. Barrington rd, n do
Bossidy James F., (Mary J.) h Albany
Kathleen L. Miss, clerk, emp Pittsfield, bds Albany
Lillian M. Miss, emp Pittsfield, bds Cross rd n State Line rd
Richard, (Alice A.) emp Town of W. Stockbridge, h Cross rd n State Line rd
Rose R. Miss, teacher, Athol, Mass., bds Albany
Ruth R. Miss, teacher, State Line, Mass., bds Albany
Boston & Albany Railroad, Edmund Kelly, agt., at State Line
Bosworth Henry M., summer res, h Stockbridge
Bowen Florence M. Miss, bds State Line rd
Bracielli Abraham, emp Miller Lime Co., bds Gt. Barrington rd
Branniff Katherine, widow Michael, rem to Worcester
Branscombe E. J. (Freda) rem to Lenox
Brett Carleton L. (Theresa) cook, emp Pittsfield, bds Albany
Bricalli Spero (Delida) emp W. Stockbridge Lime Co., h n do, Gt. Barrington rd
Brigham L. Ward Rev., D.D., rem to Chicago
Warren B. (Elizabeth S.) summer Resident, h Richmond
Brighenti Santo, emp Tobey Lime Co., bds Gt. Barrington rd

Richard Battistoni

Wholesale and Retail Dealers In

Dry Goods, Shoes, Foreign and Domestic Groceries
General Merchandise
IMPORTER OF CHEESE AND OLIVE OIL

20 Years in Same Location
Buying Direct From Factory, Customer Can Rely On Quality and Price

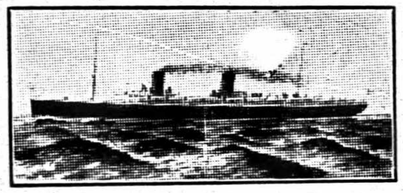

Telephone 30
West Stockbridge
Massachusetts

Furniture and House Keeping Goods. Agent for Greenwood Stoves and Ranges, Florence Oil Stoves, Sewing Machines, Victor Talking Machines, Easy Vacuum Cleaners and Electric Washers. Automobiles and all Kinds of Machinery. Agent for all Steamship Lines. Money Orders to all Parts of Europe.

Telephone 8001

HUNTING
BOATING
CANOEING
FISHING and
BATHING

CARD LAKE HOUSE

In The Heart Of The Berkshires

OPEN ALL THE YEAR

G. E. Robinson, Prop. **WEST STOCKBIDGE, MASS.**

THINK how many other people besides yourself read these advertisements.
Every hour of the day the Directory is consulted.
Gets you acquainted in all these Towns.

Bristol Arthur G., (Marion J.) farmer, h Alford rd, P. O. Housatonic, R.F.D
Ralph A.; (Maud M.) farmer, h Gt. Barrington rd, P. O. Housatonic R.F.D.
Broderick William F., cooper, emp N. E. Lime Co., h Lenox
Broginti Genero, emp Tobey Lime Co., bds Gt. Barrington rd
Brosegini Sero, emp Miller Lime Co., bds Maple
Brown Charles E., h Housatonic rd, P. O. Housatonic, R.F.D.
Charles H., farmer, bds Albany rd, n cemetery
Jane E., widow of Erwin G., h Albany rd n cemetery
William C., (Edith A.) mail carrier R. F. D., h Housatonic rd, P. O. Housatonic, R.F.D.
Brusie Maude, rem to Austerlitz, N. Y.
Ward, (Mary), rem to Austerlitz, N. Y.
Bryant Eugene (Greta T.) h Main
Buckley Mary A. Miss, h Main
Patrick R., rem to Hartford, Ct.
Bueche Bernard (Sophie M.) farmer, h Gt. Barrington rd, P. O. Housatonic
Burke Edward J., rem to Greenfield ,Mass.
Francis J., rem to Pittsfield
Jacob, art student, bds Main
Butler Sarah L., widow of Henry F., h State Line rd n State Line, P. O. State Line
Byers Thomas, engineer N. Y., N. H. & H. R. R., h State Line rd

CALLAHAN GEORGE F., (Susan J.) groceries and provisions, boots and shoes, also insurance and real estate, Main, h n do—See page 325
John, farmer, h State Line in N. Y. State, P. O. State Line
Campion Julia A., widow John W., bds Alford rd, P. O. Housatonic R.F.D.
Thomas J., emp N. E. Lime Co., bds Alford rd, P. O. Housatonic
Capella Steve (Alice) emp N. E. Lime Co., h Albany rd
Card Frank E. (Isabel M.) emp Monument Mills, h Housatonic rd, P. O. Housatonic, R. F. D.

CARD LAKE HOTEL, George E. Robinson, prop., Main—See page 323
Rachel J. Miss, bds Housatonic rd, P. O. Housatonic
Rena M. Miss, bds Housatonic rd, P. O. Housatonic
Carder Jack S. (Carrie S.) farmer and gardener, h State Line, P. O. do
Walter S., stone cutter, bds State Line, P. O. do
Carey W. C., summer res., h off W. Stockbridge Center rd, P. O. State Line R.F.D.
Carlotto Angelo (Teresa) emp N. E. Lime Co., h Gt. Barrington rd, P. O. Housatonic R.F.D.
Carpenter Edgar C., rem to Troy, N. Y.
Cassidy Elizabeth, widow, summer res., h Housatonic rd, P. O. Housatonic R.F.D.
Cavaliere Filopatore, rem to Chicago
Censato Joseph, (Mary) emp N. E. Lime Co., h n Ore Bed, P. O. Richmond Furnace
Cetti Philip (Sunta) emp Tobey Lime Co., h off West Stockbridge Center rd P. O. State Line R.F.D.
Chapin Henry S., laborer, h Richmond
Chenot Albert G., emp office, Monument Mills Co., bds High, Housatonic, P. O. do
Albin (Leonie) emp Monument Mills Co., h High, Housatonic, P. O. do
Joseph J., bds High, Housatonic, P. O. do
Lucy R., nurse, emp Pittsfield, bds High, Housatonic, P. O. do
Clay Albert L. (Lauren) painter, bds High ,Housatonic, P. O. do
Cobb Emily, widow George H., h Alford rd, P. O. Housatonic R.F.D.
Cogiali Louis (Mary) emp Grangers Lime Co., h off State Line rd
Cole Ernest F., teamster, bds Albany rd
James, emp Tobey Lime Co., bds Gt. Barrington rd

JAMES S. MOORE

Insurance and Real Estate

Notary Public and Justice of the Peace

STOCKBRIDGE STREET - WEST STOCKBRIDGE, MASS.

M. E. TROY, Ph. G., Druggist

INSURANCE and JUSTICE of the PEACE

CAMERAS and SUPPLIES

Agent for

Accident, Automobile, Boiler, Bonds, Burglary, Fire, Fly Wheel, Liability, Life, Plate Glass, Sickness, Workingmen's Compensation

WEST STOCKBRIDGE, - - MASS.

GEORGE F. CALLAHAN

Groceries and Provisions

Teas, Coffee, Spices, Extracts, Butter, Cheese and Eggs, Confectionery, Fine Cigars and Tobacco

Also Insurance and Real Estate

MAIN STREET - - WEST STOCKBRIDGE, MASS.

EVERY STORE

Should be Listed in the Directory and the Directory in every store. Besides its use to the keeper of the store, it is a convenience customers look for. The store that offers an old, or no City Directory, does not show its patrons a Courtesy they will find elsewhere.

Cole William F. (Edith M.) blacksmith, horse shoer, wagon maker, and general jobbing, Railroad n Depot, h Albany
Comstock Dorothy E. Miss, student, bds Housatonic rd, P. O. Housatonc R.F.D.
Harry W., bds Housatonic rd, P. O. Housatonic R.F.D.
William H. (Grace M.) farmer, h Housatonic rd, P. O. Housatonic R.F.D.
Congregational Church, Rev. Charles L. Wattie, pastor, Main
Conley Leander (Celia) emp Monument Mill, h High Housatonic, P. O. do
Conradt, Frances, widow of Paul M., h W. Stockbridge Center, P. O. State Line
Consolatti Angelo (Caroline) emp Tobey Lime Co., h Albany
Joseph (Tarsilia) emp Granger Lime Co., h Albany
Consolini Antonio, (Antonia V.) emp Tobey Lime Co., h Gt. Barrington rd
Joseph, emp Tobey Lime Co., bds Gt. Barrington rd
Julius (Lena M.) emp Tobey Lime Co., h Gt. Barrington rd
Mary C. Miss, bds Gt. Barrington rd
Philip, rem to Richmond
Conway Bridget Miss, h Albany rd bey cemetery
Coons Earl (Clara A.) emp Miller Lime Co., h Richmond
Copelli Steven (Alice) emp N. E. Lime Co., h off Albany rd
Corbett Catherine F. Miss, emp Monument Mills, bds High, Housatonic, P. O. do
John T., (Ellen M.) chief engineer, emp Richmond Iron Works, h State Line rd
Mary T. Miss, emp Monument Mills h High, Housatonic, P. O. do
Richard J., emp Pittsfield, bds High, Housatonic, P. O. do
Thomas, emp N. Y. City, bds State Line rd
Costello Angelo, auto mechanic, emp G. F. Troy, bds off Railroad
Coyne John, rem to Pittsfield
Crane Lake Camp, State Line rd
Cranfield William B., rem to Brooklyn, N. Y.
Crennan Alma E. Miss, emp Gt. Barrington, bds High, Housatonic, P. O. do
James J., (Margaret L.) emp Monument Mills Co., h High, Housatonic, P. O. do
Myra L. Miss, emp Monument Mills, bds High, Housatonic, P. O. do
Crocini Amelio (Lucie) emp Miller Lime Co., h Gt. Barrington rd
Eva Miss, bds Gt. Barrington rd
John (Santa) emp Miller Lime Co., h Gt. Barrington rd
Cullen Hanora, widow James C., h Albany
Margaret A. Miss, clerk, emp Callahan's Store, bds Albany
Mary E. Miss, emp Pittsfield, bds Albany
Curran Thomas L., farmer, h Alford rd, P. O. Housatonic R.F.D.
Cutter Eliza H. G., widow Hobert, bds W. Stockbridge Center rd, P. O. State Line R.F.D.

DALLAGO AUGUSTO, rem to Chicago ,Ill.
Daly John J., engineer N. Y., N. H. & H. R. R., bds Albany
Katherine T. Miss, bds Albany
Minnie A. Miss, teacher New York City, bds Albany
Patrick F., (Mary J.) agent American Ry. Express Co., State Line, h Lenox rd
Danahee—See Denhey
Davis John (Minnie S.) summer resident, h Housatonic rd, P. O. Housatonic R.F.D.
Day Francis, (Evelyn S.) rem to Lanesboro
Dazzio Colli, rem to Sheffield
Dean Beatrice Miss, student, bds Stockbridge rd
John, farmer, bds Stockbridge rd
Lorenzo, (Mary) farmer, h Stockbridge rd
Delapierre Arthur (Anna) summer residents, h Housatonic rd, P. O. Housatonic R.F.D.
DeLear Eugene, (Laura) emp Miller Lime Co., h State Line rd
Guy, B. & A. R. R., bds State Line rd.

New England Telephone 28-2.

GEORGE R. ROOT
PLUMBING AND HEATING

Main Street - - - West Stockbridge, Mass.

Troy's Garage and Auto Livery
GARRETT F. TROY
Filling Station, Automobile Supplies, Repairing and All Accessories, High Grade Gasoline and Lubricants
Competent Mechanics Always in Attendance
RENT CARS ALWAYS READY DEPUTY SHERIFF
REAL ESTATE AND INSURANCE
Albany Street, near R. R. Station West Stockbridge, Mass.

FALLON BROS.
DEALERS IN
Choice Meats, Fruit and Vegetables
Telephone 39-2
Main St., West Stockbridge, Mass.

When You Advertise Your Business in the DIRECTORY -- YOU BOOST your TOWN--because the Directory is Sold everywhere and everybody Consults the DIRECTORY.

Delmolino Azzio, (Corina) emp Granger Lime Co.
Felix, (Tressa) emp Granger Lime Co., h Furnace Grounds
Guilio, (Rosie) emp Deeley Lime Co., h State Line rd
Fred, (Johanna) emp Grangers Lime Co., h off Railroad
Ralph, (Rosie) rem to Sheffield
Steve, (Delina) rem to Sheffield
Delsoldato Joseph, emp N. E. Lime Co., bds Gt. Barrington rd, P. O. Housatonic R.F.D.
Denhey John, emp N. E. Lime Co., bds State Line rd
Mary, widow Timothy, h State Line rd
Derigon George, (Etta) summer res, h Housatonic rd, P. O. Housatonic R.F.D.
Dillon Michael, laborer, bds Albany rd by cemetery
Dioli Charles, (Frances) emp Tobey Lime Co., h Lenox
Donnelly Mary B., widow of John H., summer res., h Gt. Barrington rd, P. O. Housatonic
Donovan Catherine, widow Thomas F., h W. Stockbridge Center, P. O. State Line
Michael J., bds W. Stockbridge Center rd, P. O. State Line
Thomas, bds State Line, in N. Y. State, P. O. State Line, Mass.
Doone James, (Emma) clerk, emp Girard Store, Housatonic, h High, Housatonic, P. O. do
Doty Dora L. Mrs. teacher Primary School, W. Stockbridge, h Main
Dorothy Miss, student, bds Main
Doughty William R., (Ammie) engineer, emp N. E. Lime Co., h State
Doyle Bridgie M. Miss, bds Albany
Mary, widow John, h Albany
Peter E., (Anna) emp N. Y., N. H. & H. R. R., bds Albany
Peter E., (Eleanor F.) baggage master, emp N. Y., N. H. & H. R. R., h Richmond
Dresser Frederick H., emp F. C. Tobey, bds Stockbridge rd
DuBois Lucius E., student, bds Stockbridge
Ora L. Miss, Tel. opp. bds Stockbridge
William L. Rev., (Fannie L.) representative, Boston, h Stockbridge
Dupery Felix, emp N. E. Lime Co., h State Line rd
Dus Diletta C. Miss, bds off Albany
Ida M. Miss, maid, emp Arthur Baldwin, bds off Albany
Sarah Miss, clerk, emp Grangers Lime Co., bds off Albany rd
Serafino, emp Granger Lime Co., bds off Albany
Valentine, (Mary) emp W. Stockbridge Lime Co., h off Albany

EARLY JOHN J., cooper, emp Miller Lime Co., bds Richmond
Echer Joseph, (Emma) emp Tobey Lime Co., h Gt. Barrington rd, P. O. Housatonic R.F.D.
Economy Stores Co., Benjamin P. Bissell, mgr., Main
Edwards Frances J. Miss, h Main

FADDING ARCHIBALD J., farmer, bds W. Stockbridge Center, P.O. State Line R.F.D.
Ashley G., farmer, bds W. Stockbridge Center, P. O. State Line R.F.D.
Edith W., widow Archibald, h W. Stockbridge Center, P. O. State Line R.F.D.
Faiella John A., (Mary) summer res, h Gt. Barrington rd, P. O. Housatonic R.F.D.
Falchi Joseph, emp Tobey Lime Co., bds Lenox rd

FALLON BROS., Francis A. and Thomas P. Fallon, meat and provisions, Market, Main—See page 327
Francis A., emp Fallon Bros. Market, bds Albany
Helen T. Miss, emp Miller Lime Co., bds Albany
Irene C. Miss, bds Albany
John J., (Mary T.) car inspector at State Line, emp N. Y., N. H. & H. R. R., h Albany
Mary A. Miss, postmistress, bds Main

Fallon Thomas P., Fallon Bros. market, Main, bds Albany
Farrell Ann T. Miss, emp Monument Mills, h High, Housatonic, P. O. do
Beatrice F. Miss, emp Monument Mills, bds High, Housatonic, P. O. do
John F., rem to Springfield
Ferrari Demonic, (Mary) emp Granger Lime Co., h Richmond
Filiger Adam L. (Lillian M.) laborer, bds State Line n B. & A. R. R., P. O. State Line
Finney Arthur, farmer, bds Housatonic rd, P. O. Housatonic R.F.D.
Frederick, (Leda M.) motorman, emp B. St. R. R. Co., h Housatonic rd, P. O. Housatonic R.F.D.
James K. (Cornelia S.) h State Line
First Congregational Church, West Stockbridge Center, Rev. Charles L. Wattie, pastor
Fitch William E., teamster, h Gt. Barrington rd,P. O. Housatonic
Fontana Mary Miss, rem to Housatonic
Peter, emp Miller Lime Co., h Main
Foran William J. Rev., pastor St. Patrick's R. C. Church, h Albany
Forberatto Augusto, (Celide), rem to Chicago, Ill.
Fracasso Cesare, (Mary), laborer, h Alford rd n Housatonic rd, P. O. Housatonic R.F.D.
Frana Antonio, emp Granger Lime Co., bds Albany rd
Frank, (Ethel) clerk, emp Richard Battistoni, h Railroad
French Charles, emp Springfield, bds Alford rd, P. O. Housatonic R.F.D.
Robert D., (Anna) farmer, h Housatonic rd, P. O. Housatonic R.F.D.

GAIBOTI TONI, emp Pittsfield Stone & Lime Co., bds Lime Kiln rd
Gannon John, (Daisy) brakeman, emp N. Y., N. H. & H. R. R., h Richmond
Garolo Leon, emp Tobey Lime Co., bds Gt. Barrington rd, n do
Garvan Michael, (Edna) emp Miller Lime Co., h Gt. Barrington rd
Gaston James A., (Harriett) farmer, h Richmond cor Lenox
Marshall E., (Edith M.) emp G. E. Root, h Lenox
Robert, laborer, h Benton rd n State Line rd
Genezio Antonizzi, (Eridania) rem to Chicago, Ill.
Gennari Joseph, (Mary) laborer, emp Miller Lime Co., h Gt. Barrington rd
Victor, (Mary) emp Granger Lime Co., h off Albany n R. R.
Gennaro Giovanni, (Theresa) emp W. Stockbridge Lime Co., h Furnace Grounds
Gleason Samuel J., h Richmond
Gould Joseph H., (Lucy) laborer, h Richmond
Graff Harriet H. Mrs., summer res, h Housatonic rd, P. O. Housatonic R.F.D.
Grange Hall, Richmond n Main
Grangers Manufacturing Co. The, Albert J. Lovett, Pres.; M. C. Lynch, Treas.; C. P. Tomlinson, Vice Pres. & Gen. Mgr.; George D. Jastram, Supt.; Agricultural Lime mfrs., office, depot; works n Gt. Barrington rd
Grant John, rem to Canaan, N. Y.
Gray Nellie Miss, bds Maple
Goilani Joseph, emp Stevens Lumber Co., bds Gt. Barrington rd
Guyer Fred E., (Margaret A.) emp carpenter, Miller Lime Co., h State Line rd

HADSELL CLARENCE A., (Katherine), rem to Pittsfield
Hamilton Ermine, widow Silas, rem to Long Island
Hamm Ernest H., (Lillian J.) farmer, h Gt. Barrington rd, P. O. Housatonic R.F.D.
Harris Joseph A., (Katherine) boarding house, off Railroad
Hastings Charles H., (Mary H.) farmer, h Lenox
Claud, bookkeeper, emp Miller Lime Co., bds Card Lake Hotel, Main
Heady Frank, (Cora) conductor, emp N. Y. N. H., & H. R. R., h Albany
Hickey Patrick H., (Marcella T.) h Richmond

Hicks William, teamster, emp George Troy, bds Albany
Hinman Grace Miss, h Richmond
Hitchcock Frank G., summer res., h Housatonic rd, P. O. Housatonic R.F.D.
Hograindleur Frank, (Juliette) emp Monument Mills, h High, Housatonic, P. O. do
Margaret L. Miss, emp Pittsfield, bds High, Housatonic, P. O. do
Rena A. Miss, emp Monument Mills, bds High, Housatonic, P. O. do
Suzanne M. Miss, emp Monument Mills, bds High, Housatonic, P. O. do
Hopkins George B. Jr., (Mildred) emp Pittsfield, h Furnace Grounds, Richmond Furnace
Horozewicz Joseph, emp Monument Mill, bds Housatonic rd, P. O. Housatonic R.F.D.
Stanley, (Katie) emp Monument Mills, h Housatonic rd, P. O. Housatonic R.F.D.
Howland William W., (Frances B.) supt. New England Lime Co., h Stockbridge
Hunt Leigh H., h Housatonic rd, P. O. Housatonic
Hunter Robert, (Mary) emp Monument Mills Co., h High, Housatonic, P. O. do

IRELAND EDWARD, (Lucy) emp Stevens Saw Mill, h Gt. Barrington rd

JANES GEORGE E., (Jessie B.) farmer, h Housatonic rd, P. O. Housatonic R.F.D.
Walter F., (Blanche A.) emp B. D. Rising Paper Co., bds Housatonic rd, P. O. Housatonic R.F.D.
Jaquins Herbert J., (Lorena A.) teamster, emp Housatonic, h Housatonic, P. O. do R.F.D.
Jastram Delphine A. Miss, stenographer and bookkeeper, emp Grangers Mfg. Co., bds Stockbridge
George D., (Ella B.) supt. Grangers Mfg. Co., h State
Johnson Chas. J., chauffeur, bds Albany
Desmon, student, bds State Line rd
Frank C., (Mary A.) baggage master, emp N. Y., N. H. & H. R. R., h Albany
Frank T., emp N. Y., N. H. & H. R. R., bds Albany
Harold, emp Deeley Lime Co., bds Albany
Junior, (Ethel) emp B. & A. R. R., h State Line rd
Leo L., bookkeeper, emp Tobey Lime Co., bds Albany
Marguerite L. Miss, stenographer and bookkeeper, Stanford, Ct., bds State Line rd
Martha B. Mrs., summer res, h Gt. Barrington rd, P. O. Housatonic R.F.D.
Rose K. Miss, chief clerk, emp N. Y., N. H. & H. R. R., bds Albany
Samuel E., bookeeper, emp Pittsfield, bds Albany
Thomas A., (Katherine) baggage master, N. Y., N. H. & H. R. R., h State Line rd
William J., emp N. Y., N. H. & H. R. R., bds Albany
Jones Viola, widow Chauncey, rem to Bennington, Vt.
Jordan John B., (Nora B.) emp W. Stockbridge, h Gt. Barrington rd, n do
Joyner Julia L., widow William R., h Housatonic rd, P. O. Housatonic R.F.D.
Sarah A. Miss, teacher, emp Gt. Barrington, bds Housatonic rd, P. O. Housatonic R.F.D.
Judd Ella Miss, nurse, also dressmaking, h Main
Jugler Frank, (Mary) farmer, h Richmond
Frederick, (Margaret) emp Miller Lime Co., h State Line rd
John, (Margaret) supt. Miller Lime Co., h State

KELLY EDMUND, Agt. B. & A. R. R. at State Line, bds State Line h do
Kennifick Michael F., janitor, emp West Stockbridge School, bds Stockbridge

Keresey Joseph J., coal and wood, n Depot, h State Line rd
Kerr Camilla Miss, summer res. h Stockbridge
Elizabeth T., summer res, h Stockbridge
Margaret Miss, summer res, h Stockbridge
Kie Alice Miss, student, bds State Line rd
George A., (Mary A.) emp enginehouse, N. Y., N. H. & H. R. R., h State Line rd, P. O. State Line
Myrtle Miss, student, bds State Line rd
William G., emp B. & A. R. R., bds St. Line rd
Kiley Allen G., (Marybelle) emp Miller Lime Co., bds State Line Rd
Jeremiah J., carpenter, bds State Line rd
John F., emp Miller Lime Co., bds Albany rd
Mary, widow John, rem to Pittsfield
Kinne Carrie E., widow Harvey C., h W. Stockbridge Center rd, P. O. State Line R.F.D.
Leslie C., R. F. D. mail carrier, bds W. Stockbridge Center rd, P. O. State Line
Thomas M., emp State Line, bds W. Stockbridge Center rd
Klein Harry, (Virginia M.) emp Pittsfield, h State Line rd
Joseph, laborer, h State Line rd
Nicholas Jr., rem to Bangor, Me.
William, (Mary) emp Grangers Lime Co., h State Line rd
Kniffin Lottie S. Miss, h Main
Koleck Michael, rem to Housatonic
Korte John W., (Marjorie) chauffeur, emp Troy's Garage, bds Albany
William C., (Saide) boarding and lodging. h Albany
Kragel Elmer E., (Maud) farmer, h Alford rd, P. O. Housatonic R.F.D.
Kratt Charles, (Katherine), emp Grangers Lime Co., h State Line rd
Lillian Miss, student, bds State Line rd
Krause Harvey, (Georgiana) car inspector, emp B. & A. R. R., h New York State, P. O. State Line Mass.,

LA HONDRE MARIE MISS, summer res, h Housatonic rd, P. O. Housatonic R.F.D.
Lamay Isreal, emp N. E. Lime Co., h Alford rd, P. O. Housatonic R.F.D.
Lamont Carrie, widow Arthur, emp Housatonic, bds Alford rd, P. O. State Line
John D., (Hattie), h Richmond
Mabel E. Miss, emp Pittsfield, bds Richmond
Lamphear Albert, rem to Richmond
Emma Mrs. rem to Richmond
Langdon Bessie Miss, bds Main
LaVallee Melvina M. F. Miss, teacher, bds Albany
Lennon Helen A. Miss, emp St. Patrick's Rectory, bds Hotel
Leonard Georgia A., widow Zenas L., summer res, h W Stockbridge Center rd, P. O. State Line R.F.D.
Nellie, emp Albany rd, h Maple
Lharbet Susanne, widow Camille, bds High ,Housatonic, P. O. do
Libardi Guiseppi, (Rosie) emp N. E. Lime Co., h Gt. Barrington rd. P. O. R.F.D. W. Stockbridge
Libardo Carlo, (Anna) emp B. & A. R. R., h State Line in N. Y. State
Linsky Fred, (Rose) emp Monument Mill, h High, Housatonic, P. O. do
Lockwood Frank L., (Ida M.) farmer, h Gt. Barrington rd, P. O. Housatonic R.F.D.
Loiseaux L. A. Prof. summer res, rem to Brooklyn ,N. Y.
Loomis George W., bds Richmond
Losty John B., h State Line in N. Y. State, P. O. State Line, Mass.
Maud, bds State Line in N. Y. State, P. O. State Line, Mass.
William H., bottler, State Line in N. Y. State, h do, P. O. State Line, Mass.

Louison Alfred E., (Mary L.) emp Monument Mills, h High, Housatonic, P. O. do
Lowe Beatrice Miss, emp Monument Mills, bds High, Housatonic, P. O. do
George, emp Monument Mills Co., bds High, Housatonic, P. O. do
Lyman Matilda F., widow Edward R., h Albany

MacNAMARA JOHN H., (Katherine) clerk, emp A. W. Baldwin, h Albany
Maitre Louise, widow Joseph, bds High, Housatonic, P. O. do
Malarkey Edward J., (Mary J.) bds Alford rd, P. O. Housatonic, R.F.D.
Malumphy Charles, student, bds High, Housatonic, P. O. do
Elizabeth Miss, music teacher and organist, St. Peter's Church, bds High, Housatonic, P. O. do
Ellen D. Miss, h High, Housatonic, P. O. do
Frances, emp Pittsfield, bds High, Housatonic, P. O. do
Michael L., emp Monument Mills, h High, Housatonic, P. O. do
Thomas, teacher, emp Worcester, Mass., bds High, Housatonic, P. O. do
Mancini Vitaliano, rem to Springfield
Marchetto Joseph, (Luciana), emp Tobey Lime Co., h n do Gt. Barrington rd
Martin William J., (Nina R.) emp Monument Mills, h High, Housatonic, P. O. do
Marule Mario, emp Tobey Lime Co., bds Gt. Barrington rd n do
Masiero Etha J. Miss, clerk, emp R. Masiero, bds Main
Renaldo, (Angela M.) groceries and fruits, Main, h do
Mathewson Margaret Mrs., summer res. Supt. Bay Ridge Sanitarium, h Stockbridge
McCarty Garrett T., (Martha B.) emp W. S. Marble Co., h Albany
John, (Mary) h State Line rd
Thomas E., (Katherine) emp W. Stockbridge Marble Co., h Albany
McCarthy Patrick J., emp J. J. Keresey, h State Line rd.
McDermott James L., (Bell G.) h Richmond
Michael, (Mary) h Lenox rd
McFarland George A., (Margaret) clerk, State Line depot, h State Line
McHugh Patrick J., (Bertha), emp Monument Mills, h High, Housatonic, P. O. do
McNeil Frederick F., (Annie) emp A. H. Baldwin, h Richmond
Memet Louis, (Clementine), emp Monument Mills, h High, P. O. do
Menegheni Joseph, (Emma) rem to Richmond Furnace
Menegoni Atilio (Ida) laborer, h State Line
Merwin Fred S., (Alice E.) emp N. Y. N. H. & H. R. R. h State Line in N. Y. State, P. O. State Line
Mettler Bessie Miss, nurse, summer res, h Stockbridge
Metzendorf Kate Miss, h State
Miller Clifford L., mfr. building and agricultural lime, Gt. Barrington rd
Max H., (Ruth D.) auto electrician, emp Pittsfield, h State Line rd, P. O. State Line
Milligan Charles R., (Lillie W.) farmer, h W. Stockbridge Center, P. O. State Line, R.F.D.
Minkler Calvin, h W. Stockbridge Center, P. O. State Line R.F.D.
Miotti Corinto, emp Miller Lime Co.

MOORE JAMES S., (Emma J.) insurance and real estate, also notary public, and Justice of the Peace, h Stockbridge—See page 325

Morandi Charles, (Ida) emp N. Y., N. H. & H. R. R., h State Line
Mary Miss, bds State Line
Tony, (Lena) laborer, h off W. Stockbridge rd
Moschen Joseph, (Rosina) emp Miller Lime Co., h off Railroad
Mourname James L., station agent, emp N. Y., N. H. & H. R. R. bds Card Lake Hotel, Mass.
Mullen Elizabeth A., widow Michael, h off State Line rd
Elizabeth A. Miss, emp Pittsfield, bds off State Line rd

Mullen Joseph E., emp B. & A. R. R. State Line depot, bds off State Line rd
Lena A. Miss, bds off State Line rd
Margaret E. Miss, teacher, emp Pittsfield, bds off State Line rd
Mary J. Miss, dressmaker, bds off State Line rd
Owen, farmer, emp State Line rd, bds do
Munroe George H., (Catherine) emp B. & A. R. R. State Line, P. O. State Line
Murphy Anna F. Miss, bds State Line in N. Y. State, P. O. State Line
John J., emp B. & A. R. R., bds State Line in N. Y. State, P. O. State Line
Love F. Miss, bds State Line in New York State, P. O. State Line, Mass.
Marion E. Miss, emp Pittsfield, bds State Line in N. Y. State, P. O. State Line
Mildred I. Miss, bds State Line in N. Y. State, P. O. State Line
Nellie A. Miss, emp Pittsfield, bds State Line in N. Y. State, P. O. State Line
Patrick D., (Maud) emp B. & A. R. R., h State Line
Timothy, (Margaret) car inspector, emp B. & A. R. R., h State Line in N. Y. State, P. O. State Line
Murray Mary A. Miss, h Stockbridge
Maurice J., bds Stockbridge

NAYLOR JAMES B., laborer, h Stockbridge
Negrini Candido, emp Miller Lime Co., bds Gt. Barrington rd
Oronzio, (Rina R.) emp Granger Lime Co., h Gt. Barrington rd
Nesse Nicholas, emp Grangers Mfg. Co., h Gt. Barrington rd
New England Lime Co., Rockdale Branch, David Follett, secty. and treas.; William W. Howland, supt.; main office, Pittsfield, Mass.
York, New Haven & Hartford Railroad, James L. Mourname, agt., West Stockbridge; Edmund Kelly, agt., at State Line,
Nonni Oreste, rem to Italy

O'BRIEN EUGENE A., rem to Richmond
Mary, widow John, rem to Richmond
Mary, widow Thomas, rem to Richmond
Olander Stanley, (Mary) emp Monument Mills, h High, Housatonic, P. O. do
Olds Amos, (Nina L.) emp Monument Mills Co., h Housatonic rd, P. O. Housatonic R.F.D.
Erwin W., (Ella C.) rem to Stockbridge
Hillis A., student, bds Housatonic rd, P. O. Housatonic R.F.D.
Oles Frederick C., (Marion E.) h W. Stockbridge Center, P. O. State Line R.F.D.
Oshay Margaret, widow Constantine, rem to New York City

PAFFINI ALBERT, rem to Salsbury, Conn.
Panzari Allesandro, (Lorena) h Railroad
Aleo, (Lura) farmer, h Albany rd in Richmond, P. O. W. Stockbridge
Carlo, farmer, h Albany rd in Richmond, P. O. W. Stockbridge
Joseph, (Lena) emp Deeley Lime Co., h Railroad
Parks Silas H., physician and surgeon Lenox, h do
Patterson John D., (Mary) tel opp., B. & A. R. R., State Line, h State Line
Pautot Emile, (Julia) emp Monument Mills Co., h High, Housatonic, P. O. do
Marcele, (Bertha V.) h High, Housatonic, P. O. do
Pilasari John, (Regina) laborer, H State Line rd
Pendergast Mary Miss, emp Grangers office, h Richmond
Patrick, J (Mary) emp N. Y., N. H. & H. R. R., h Richmond
Pettit Dorothy Miss, teacher, bds Alford rd, P. O. Housatonic R.F.D.
Fabyan V., (Evelyn C.) farmer, h Alford rd, P. O. Housatonic R.F.D.
Martha Miss, bds Alford rd, P. O. Housatonic R.F.D.
Phelps Sanford, (Roselind R.) emp B. D. Rising Paper Co., bds Glendale rd, P. O. Housatonic

Phillips Gertrude A., widow Arthur L., h Gt. Barrington rd, P. O. Housatonic
Lewis F., emp Tobey Lime Co., bds Alford rd, P.O. Housazonic,R. F.D.
Pieropan Giacono, rem to Richmond Summit
Guiseppi, (Margaret), emp Miller Lime Co., h Maple
Serio, emp Grangers Lime Co., bds Furnace Grounds
Pieropan Dante, (Dominica), emp Grangers Lime Co., h Richmond
Pixley Chester L., (Marian R.) emp N. E. Lime Co., h Gt. Barrington rd, P. O. Housatonic R.F.D.
Edward C. Jr., (Sarah C.) rem to Stockbridge
Edward C., (Elizabeth A.) farmer, h Glendale rd, P. O. Housatonic
Rosa M., widow Burtrand L., h Glendale rd, P. O. Housatonic
Place John E., (Mary A.) emp farmhand, W. L. Bennett, h W. Stockbridge Center rd, P. O. State Line R.F.D.
Plummer Katherine Mrs., h Albany
Polastro Henry, emp Miller Lime Co., bds n do, Gt. Barrington rd
Pogorani Louis, emp Miller Lime Co., bds Gt. Barrington rd
Possi Antonio, laborer, bds off Railroad
Post Office, Main Miss Mary A. Fallon, Postmistress, Miss Kate Daly, assistant, at West Stockbridge; Mrs. Electa F. Smith, postmistress at State Line
Potter Orrin J., (Anna C.) laborer, h Alford rd bey W.Stockbridge Center rd
Powell John J., (Clare) cooper, emp W. Stockbridge Lime Co., h State Line rd
Prazzazi Louis, emp Miller Lime Co., bds Gt. Barrington rd, n do
Prentiss Melville, emp N. E. Lime Co., bds off Railroad
Prior Camilla E. Miss, student. bds State
Leon E., (Alice S.) Supt. of School, h State
Proper Charles R., emp C. V. Spencer, bds Gt. Barrington rd
Clara A. Miss, bds Gt. Barrington rd
Mary E. Miss, bds Gt. Barrington rd
Sarah C., widow Samuel M., h Gt. Barrington rd
William E., bds Gt. Barrington rd

QUIRINO PEGORARI, emp N. E. Lime Co., bds off Railroad

RASPUZI LOUIS, (Virginia) farmer, h Alford, rd n Housatonic rd, P. O. Housatonic R.F.D.
Rathbun Fred W., (Mae), auto mechanic, emp Troy's Garage, h Albany
Ray Alice J. Miss, summer res, h Main
Anna Miss, summer res, h Main
Reese Lorena A., widow Charles E., h Main
Rewey Albert, (Frances) emp Monument Mills Co., h High, Housatonic, P. O. do
Ricchi Massimino, emp Stevens Saw Mill, h Gt. Barrington rd
Riker Jennie G., widow Henry E., h Stockbridge
Frances A. Mrs., summer res, h Gt. Barrington rd, P. O. Housatonic R.F.D.
Ring Helen V. Miss, student, bds State Line rd
Patrick J., (Ida M.) painter and paper hanger, h State Line rd
Riogodanzo Alexandro, (Adelia) emp Tobey Lime Co., h Gt. Barrington rd
Roberts Charles W., (Mary E.) farmer, h W. Stockbridge Center rd, P. O. State Line R.F.D.
Elmer F., emp Pittsfield, bds W. Stockbridge Center rd, P. O. State Line R.F.D.
Gertrude Miss, bds W. Stockbridge Center rd, P. O. State Line
Hannah A., widow Charles P., h W. Stockbridge Center rd, P. O. State Line R.F.D.
Raymond W., bds W. Stockbridge Center rd, P. O. State Line R.F.D.
T. Lee, (Hattie D.) principal Ascension School, So. Lee, h Main
Robinson George E., (Sarah J.) prop. Card Lake Hotel, Main, h do
George W., student, bds Main
Lucius, (Agnes S.) emp B. D. Rising Paper Co., h Housatonic rd. P. O. Housatonic R.F.D.

Rockdale Mills, Gt. Barrington rd, closed

ROOT GEORGE R., (Cora M.) plumbing and heating, Main, h Richmond—See page 327

Rosa Francisco, emp Granger Lime Co., bds Gt. Barrington rd
Ross Allen B., carpenter, h State Line rd
Mary, widow Walter, h State Line rd
Rossi Carrie, rem to Pittsfield
Rouelle Raymond A., (Laura H.) contractor, h Stockbridge rd
Roulier August V., (Margaret L.) emp William V. Seeley, h High, Housatonic, P. O. do
Routhier Alfred, emp N. Y., N. H. & H. R. R. ,bds N. Y. State, P. O. State Line
Remi, bds N. Y. State, P. O. State Line Mass.
Roviaro Antonio, (Angela) laborer, h Furnace Grounds
Ruesch Frank C., (Mable) rem to Stockbridge

SANCONATO—See Zanconato
Sandrini Dominick, rem to Cheshire
Peter, emp Grangers Lime Co., bds State Line rd
Sartiora Antonio, emp Tobey Lime Co., bds Gt. Barrington rd
Schilling Fred L., (Anna E.) emp B. & A. R. R., h State Line rd
Fred L., (Mary) section foreman, emp B. & A. R. R., h W. Stockbridge Center rd
Scholtz Warner J., (Doris T.) farmer, h W. Stockbridge Center rd, P. O. State Line R.F.D.
Schwab Anthony, laborer, h Housatonic rd, P. O. Housatonic
Scism Jacob, h Richmond
Scutt Raymond, emp Tobey Lime Co., bds Gt. Barrington rd
Selva Frank, (Theresa) emp N. E. Lime Co., h Cross rd n State Line rd
Semple Robert E., (Vivian I.) pyhsician, h Albany rd, P. O. State Line
Seneco Antonio, (Palma) laborer, h Lenox rd
Sevigny Henry, (Rose A.) emp Stevens Lumber Co., h Gt. Barrington rd, P. O. Housatonic R.F.D.

Peter, (Rose A.) emp Stevens Lumber Co., h Gt. Barrington rd, P. O. Housatonic R.F.D.
Shaw Asenath A. Miss, bds State Line n B. & A. R. R.,
Fred C., (Margaret F.) clerk, emp Pittsfield P. O., bds Alford rd, P. O. Housatonic
Frances Miss, bds Alford rd, P. O. Housatonic R.F.D.
George, emp New Milford, Conn., bds Alford rd, P. O. Housatonic R.F.D.
Marcus N., (Frances C.) Ry. Postal Clerk, h Alford rd, P. O. Housatonic R.F.D.
Nathan M., (Mae D.) farmer, h State Line, n B. & A. R. R.,
Nathan M. Jr., emp Tobey Lime Co., bds State Line n B. & A. R. R.
Sheerin John J. bds Main
Mary A. Miss, teacher, Pittsfield, bds Main
M. Elizabeth, widow John P., h Main
Winthrop F., bds Main
Shields Elizabeth F. Miss, bds State Line
Thomas F., conductor, emp N. Y., N. H. & H. R. R., bds Albany rd P. O. State Line ,Mass.
Walter, rem to Egremont
William H., emp N. Y., N. H. & H. R. R., bds State Line Albany rd
Shuls Sadie Miss, emp B. D. Rising Paper Co., bds High, Housatonic, P. O. do
Silvernail Arthur L., rem to Pittsfield
Ernest W., bds W. Stockbridge Center rd, P. O. State Line
Henry S., (Lillian I.) farmer, h W. Stockbridge Center rd, P. O. State Line
Simmons George E., (Martha) emp Miller Lime Co., h Gt. Barrington rd
John D., (Delsie) laborer, h Gt. Barrington rd

Simonelli Domenico, (Lena) emp N. E. Lime Co., h Furnace Grounds
Simpson George A., summer res, h Gt. Barrington
Sinico Albert, emp Deeley Lime Co., bds Albany St.
Anna, widow William, h Albany St.
Antonio L., (Palma) emp Tobey Lime Co., h Lenox rd
Louis, (Rosa) rem to Chicago
William, baker, bds Albany
Sirrine George H., (Jennie M.) farmer, h Housatonic rd, P. O. Housatonic R.F.D.
Helen E. Miss, teacher, Savoy, Mass., bds Housatonic rd, P. O. Housatonic R.F.D.
Marion T. Miss, bds Housatonic rd, P. O. Housatonic R.F.D.
Smachitte James, rem to Canaan, N. Y.
Joseph, (Rosie) emp Miller Lime Co., h Maple
Smachetti Tony, (Mary) laborer, emp Tobey Lime Co., h State Line rd
Smith Chauncey W., (Elsie) h Red Rock rd, P. O. State Line
Chauncey P., (Florence) emp B. & A. R. R., h State Line
Edgar P., emp N. Y., N. H. & H. R. R., bds State Line
Electa F. widow Louis, postmistress, State Line, h do
John P., (Jennie M.) farmer, h W. Stockbridge Center rd, P. O. State Line
Josephine C., widow E. Sebastian, h W. Stockbridge Center rd, P. O. State Line
Lee, h Albany rd
Pomeroy, (Jennie) farmer, h W. Stockbridge Center rd, P. O. State Line
Raymond, (Myrtle E.) in U. S. Navy, h W. Stockbridge Center, P. O. State Line R.F.D.
Sondrini Joseph, (Barbara), emp Miller Lime Co., h Gt. Barrington rd
Spear William H., (Emma B.) editor and mgr. Berkshire Gleaner, and justice of the peace, h State Line, P. O. do
Spencer Clarence V., (Helen E.) farmer, h Gt. Barrington rd
Grace B. Miss, h Housatonic rd, P. O. Housatonic R.F.D.
Sprague Mary R., widow Cyrus W., summer res, h Main
Milton E., h State
Springstube Charles, laborer, bds Alford rd, P. O. State Line
Ethel M. Miss, bds Alford rd n Four Corners, P. O. State Line R.F.D.
George, farmer, bds Alford rd, P. O. State Line R.F.D.
Minnie, widow Henry, h Alford rd, P. O. State Line R.F.D.
Stanard Leda B. Miss, emp Read & Shaw, Pittsfield, bds W. Stockbridge Center, P. O. State Line R.F.D.
Robert W., (Sarah A.) teamster and farmer, h off W. Stockbridge Center, P. O. State Line R.F.D.
State Line House, Miss Love F. Murphy, prop., State Line, in N. Y. state
Civic and Social Club, at State Line
Line Post Office, Mrs. Electa F. Smith, Postmistress
Stevens John C., (Lilllian M.) painter, h Lenox
Stickles Albert H., (Frances) h Alford rd, P. O. State Line R.F.D.
Carl, laborer, bds Alford rd, P. O. State Line R.F.D.
Fred H., (Lucy) farmer h Alford rd, P. O. State Line
Alvira E. Miss, student, bds Lenox
St. Patrick's Roman Catholic Church, Rev. William J. Foran, pastor
Sullivan Elizabeth A. Miss, h High, Housatonic, P. O. do
Helen, widow Thomas, h High, Housatonic, P. O. do
Johanna O. Miss, music teacher, bds High, Housatonic, P. O. do
Julia Miss, emp Western Union, Stockbridge, bds High, Housatonic, P. O. do
Lucy R. Miss, stenographer emp Kane's Cash Store, bds High, Housatonic, P. O. do
Mary H. Miss, hair dresser, bds High, Housatonic, P. O. do
William, blacksmith, Housatonic, h High, Housatonic, P. O do
Sweet George K., (Margaret) farmer, h Red Rock rd, P. O. State Line
Robert, emp Baldwin's Lab., h Red Rock rd, P. O. State Line
Stone Elizabeth M., widow Charles M. L., bds State

TAYLOR GEORGE, (Minnie) h State
Teare Julia I. Miss, h Gt. Barrington rd, P. O. Housatonic R.F.D.
William H., bds Gt. Barrrington rd, P. O. Housatonic R.F.D.
Tanner, Harold, farmer, bds State Line n B. & A. R. R.
Thompson William O., (Flossie M.) laborer, h State Line rd
Tibbetts Fred W., (Nellie M.) farmer, h W. Stockbridge Center rd, P. O. State Line R.F.D.
Tito Cavaliere, rem to Chicago, Ill.

TOBEY FREDERICK CLINTON, (Annie D.) E. A. Strout Farm Agency, Real Estate and Insurance, h Stockbridge—See top back cover
Lime Co., The, John Deeley, Jr., Pres., works and office, Barrington rd
Tonini Angelo, emp Grangers Lime Co., bds Furnace Grounds
Chester W., student, bds State Line rd
Florence E. Miss, bds State Line rd
John, (Mary) teamster and farmer, h State Line rd
J. Richard, bds State Line rd
Lawrence, emp Tobey Lime Co., bds State Line rd
Toolin James bds Albany
William ,teamster, emp Wm. Howland, bds Albany
Torri Frank, emp Tobey Lime Co., bds Gt. Barrington
Toupence Emil, emp Monument Wills Co., h High, Housatonic, P. O. do
Tracy Joseph D., h off Alford rd n Cobbs', P. O. Housatonic R.F.D.
Margaret E. Miss, bds off Alford rd n Cobbs', P. O. Housatonic R.F.D.
Marion F. Miss, summer res, bds Gt. Barrington rd
Tranquillo Mercik, emp Tobey Lime Co., bds Railroad

TROY GARRETT F., (May), auto garage, repairs, supplies and auto livery, rent cars always ready, also filling station, real estate, insurance, also deputy sheriff, Jsutice of the Peace, h Albany—See page 327
John J., (Genevieve R.) clerk, emp Troy's Garage, h Main
Loretta L. Miss, teacher, W. Stockbridge School, bds Lenox rd

TROY MICHAEL E., druggist, insurance and justice of peace, Main, bds Lenox rd—See page 325
Michael G., (Alice E.) farmer, h Lenox rd
Trszeniewski Joseph, (Anna) emp Monument Mill, h High, Housatonic, P. O. do
Truesdell Addison B., h Main
Tucker Earl, (Bulah E.) farmer and teamster, h Alford rd bey W. Stockbridge Center, P. O. State Line R.F.D.
Harriet A. Miss, bds W. Stockbridge Center, P. O. State Line R.F.D.
Murray, bds W. Stockbridge Center, P. O. State Line R.F.D.
Timothy C., laborer, bds State Line rd

UNION CHAPEL at State Line, supplied by pastors from other churches, trustees: Fred Schilling, J. D. Patterson, Max H. Miller

VABER JOHN M., (Elizabeth) caretaker, h Main
VanBuskirk Charles R., (Emma E.) h State Line rd
Van Deusen Carl, emp Gt. Barrington, bds Furnace Grounds
George C., (Lucy C.) rem to Torrington, Mass.
George T., (Hattie), teamster, h Furnace Grounds
Joseph, emp Grangers Lime Co., bds Furnace Grounds
Nettie, widow Charles, rem to Chatham, N. Y.
William, laborer, bds Furnace Grounds
Van Horn Bertha, widow Harry, h Maple
Dan L., student, bds Maple
Vencenzo Veronesi, emp Tobey Lime Co., bds Gt. Barrington rd
Vendrely Jules, (Adele), emp Monument Mills Co., h High, Housatonic, P. O. do
Julia Miss, emp Pittsfield, bds High, Housatonic, P. O. do

Verchot Arthur, emp N. E. Lime Co., bds Albany
August, h High, Housatonic, P. O. Housatonic
Peter, (Emma) emp N. E. Lime Co., h Albany
Veronesi Gaetano, (Antonia) emp Tobey Lime Co., h Gt. Barrington rd
Henry, bds Alford rd, n town line, P. O. State Line R.F.D.
Massimo, (Elizabeth), farmer, h Alford rd n town line, P. O. State Line
Peter, rem to Alford
Viola Alfred, laborer, bds Maple
Amelia V. Miss, bds Maple
Emilio, laborer, bds Maple
John, (Angelica) h Maple
Joseph, rem to Italy
Vosburgh Abram H., (Laura), rem to Richmond
Lillian M. Miss, rem to Richmond

WAMBACH GEORGE, (Elsie M.) farmer, h W. Stockbridge Center, P. O. State Line R.F.D.
Wattie Charles Rev., (Irene L.) pastor Congregational Church, h State
Welch Anna Miss, bds Alford rd at Four Corners, P. O. State Line
John, bds State Line
John F., emp Granger Lime Co., bds Alford rd, P. O. Housatonic R.F.D
Mary Miss, teacher, bds Alford rd at Four Corners, P. O. State Line
West Stockbridge Lime Co., Clifford L. Miller, Pres. and Treas.; Richard Bossidy, Supt., works and office, Barrington rd
Wheeler Frederick E., bds Albany rd
Hosea G., rural mail carrier, bds Albany
Malcolm F., (Charlotte M.) emp clerk, Callahan's Store, bds State
William M., (Minnie) h Albany
Whitlock A. V., summer res, h State Line rd
Wheelock Carleton R., (Anita H.) supt. The Tobey Lime Co., h Gt. Barrington rd
Wilcox Charles, (Clara) emp Chas. Baldwin, h W. Center off State Line
Williams George R. Jr., h Gt. Barrington rd, P. O. Housatonic R.F.D.
J. Edwin, (Ada C.) bds Lenox rd
Lorenzo, farmer, h Gt. Barrington rd, P. O. Housatonic R.F.D.
Wilson Anna Miss, rem to Brooklyn, N. Y.
Charles B., (Alice J.) h Stockbridge rd
Elsie Miss, student, bds Stockbridge rd
Harold W., emp Albany, N. Y., bds Stockbridge rd
Ida M. Miss, bds Stockbridge rd
James, (Elizabeth) farmer, h Albany rd n cemetery
Priscilla R. Miss, bds Albany rd n cemetery
Russell H., rem to Vanduesenville, Mass.
Winters Nora I., rem to Richmond
Wixon Charles, emp J. Keresey, h Cross rd off State Line rd
Wood William F., M.D., physician, h Railroad; office hours 7-9 a. m., 1-3 and 7-9 p. m.
Woodbridge Dudley F., (C. Louise) cooper, emp Miller Lime Co., h Albany
Woodford John B., farmer, h W. Stockbridge Center, P. O. State Line

ZANCONATO ANGELO, (Irene) emp N. Y., N. H. & H. R. R., h State Line rd
Attilio, laborer, bds State Line rd
Felice, (Julia B.) shoe store also repairing, Main, h do
Zorzanello William, (Beanca) bakery, Lenox rd, h do

West Stockbridge Business Directory

American Railway Express, James L. Mournane, agt. West Stockbridge; Patrick F. Daly, agt., at State Line
Arnold Robert H., poultry and fruits
Bailey Norman F., milk dealer, W. Stockbridge Center rd, P. O. State Line
Baldassarre Sam F., barber, Main
BALDWIN ARTHUR W., grain, coal, stoves, sheet iron and copper, hardware, agricultural implements, fertilizers, paints, oils, harnesses, blankets, Railroad
Baldwin Charles H., mfr. of extracts, W. Stockbridge Center rd, P. O. State Line
BARTLETT WILLIAM W., plumbing, steamfitting, heating, tinning, etc., Railroad
BATTISTONI RICHARD, dry goods, groceries and general store, Main —See page 323
CALLAHAN GEORGE F., groceries and provisions, gents' furnishings, shoes, etc., also insurance, real estate, Main—See page 325
CARD LAKE HOTEL, George E. Robinson, Main—See page 323
Cole William F., blacksmith, wagon maker and general jobbing, Railroad n depot
Economy Stores, Thomas E. Bates, mgr., Main
FALLON BROS., meat market, Main—See page 327
Judd Ella Miss, nurse, also dressmaker, Main
Keresey Joseph J., coal and wood, Main
Losty William H., bottler and dealer in sodas, etc., State Line
Malumphy Elizabeth Miss, music teacher, High, Housatonic, P. O. do
Masiero Renaldo, groceries and fruits, Main
Miller Clifford L., mfr. building and agricultural lime, Gt. Barrington rd
MOORE JAMES S., insurance, real estate, notary public, and Justice of the Peace, Stockbridge—See page
Mullen Mary Miss, dressmaker, State Line rd
New England Lime Co., West Stockbridge Branch, David Follett, Sec. and Treas.; William W. Howland, Supt., Main Office, Pittsfield, Mass.
New York, New Haven & Hartford Railroad, James L. Mourname, agt., West Stockbridge; Edmund Kelly, agt., State Line
Parks Silas H., physician and surgeon, Lenox rd
POST OFFICE, West Stockbridge, Miss Kate Daly, Postmistress; Mrs. Edith M. Gaston, assistant, Main; State Line, Mrs. Electa F. Smith, postmistress
Ring Patrick J., painter, paper hanger, State Line rd
Rockdale Mill, Gt. Barrington rd, P. O. Housatonic, closed
ROOT GEORGE R., plumbing and heating, Main—See page 327
Smith Mrs. Electa F., Post Office, State Line
Spear William H., editor and mgr. Berkshire Gleaner, Lee, and justice of the peace, State Line
State Line House, Miss Love F. Murphy, State Line
Stevens John C., painter, Lenox
Sullivan Johanna O. Miss, music teacher, High, Housatonic, P. O. do
Sullivan Mary H. Miss, haridresser, High, Housatonic, P. O. do
Tobey Lime Co., John F. Deeley, pres. and Gen. mgr., office and works, Barrington rd
TROY GARRETT F., Deputy Sheriff, Justice of the Peace and real estate, auto livery, garage supplies and repairing, Albany—See page 327
TROY MICHAEL E., druggist, insurance and justice of the peace, Main See page 325
Wood William F., physician, office hours: 7-9 a. m.; 1-3 and 7-9 p. m., Office, Railroad
Zanconato Felice, shoe store and repairing, Main

JUSTICES OF THE PEACE

Battistoni Richard, Main
DuBois William W. Stockbridge
Moore James S. Stockbridge
Spear William H., State Line
Troy Garrett F., Albany
Troy Michael E., Main

NOTARIES PUBLIC

Moore James S., Stockbridge

West Stockbridge Town Officers

Election First Monday in February

Clerk—George F. Callahan
Treasurer—Dudley W. Woodbridge
Clarence V. Spencer.
Board of Health—Rev. William L. DuBois, chairman, William W. Howland, Secretary, John Pomeroy Smith.
Overseers of the Poor—Richard Bossidy, chairman, John J. Powell, secretary, George R. Root.
Auditor—Francis A. Fallon
Tax Collector—Michael E. Troy.
Constables—John Gannon, George E. Janes, Marshall Gaston.
Board of Registrars—Town Clerk and Board of Selectmen.
Tree Warden—Franklin C. Johnson
Cemetery Commissioners—Mrs. Belle McDermott, chairman, George Wairback, Frank Lockwood.

Schools

Committee—Frank C. Ruesch, chairman, Mrs. Frances B. Howland, secretary, William W. Bartlett.
Superintendent—Leon E. Prior.

Library

Trustees—Mrs. Susan W. Blake, Miss Frances J. Edwards, Miss Helen T. Fallon.
Librarian—Mrs. Susan W. Blake.
Open Wednesdays 3 to 5 p. m., Saturdays 3 to 9 p. m.

Churches

St. Patrick's Roman Catholic Church
Albany Street

Sunday Services—8.00 and 10.00 a. m. Sunday School after mass. Rev. William J. Foran, Pastor; Organist, Miss Loretta L. Troy; Sexton, Michael G. Troy.

Congregational Church
Main Street

Rev. Charles L. Wattie, Pastor. Sunday Services, 10.30 a. m. and 7.00 p. m.

First Congregational Church
West Stockbridge Center

Rev. Charles L. Wattie, Pastor. Services, 2.00 p. m. Sunday School, 1.00 p. m.

Union Chapel
State Line

Supplied by Pastors from other churches. Trustees, Fred Schilling, J. D. Patterson, Max H. Miller.

Societies

State Line Civic and Social Club

President, William H. Spear; Secretary, Jack S. Carder; Treasurer, Mrs. Sarah L. Butler.

Meets First and Third Wednesdays each month, at State Line.

Wisdom Lodge F. & A. M., West Stockbridge

Regular Communications A. D. held in Masonic Hall, Kniffin's Block, Thursday, on or before the full moon at 7.30 p. m.

Annual Meeting for Election of Officers December 4.

Officers A. L. 5919

Chaucy P. Smith, W. M.; Fred C. Schilling, S. W.; John D. Patterson, J. W.; Albert H. Blake, Treas.; Benjamin P. Bissell, Sec'y.; Dudley F. Woodbridge, S. D.; Malcolm F. Wheeler, J. D.; Carlton Wheelock, S. S.; Ray A. Rowelle, J. S.; William H. Spear, Chaplain; George R. Root, Marshall; James L. McDermott, Inside Sentinel; Frank Heady, Tyler; Associate Member of Board of Masonic Relief, Albert H. Blake; Finance Committee, George R. Root, George D. Jastram, Ray C. Williams; Associate Member of Labor Board, George D. Jastram.

West Stockbridge Grange

Meets Grange Hall, Richmond Street, First and Third Fridays each month.

Master, Marshall Gaston; Secretary, Miss Lillian Kratt; Treasurer, Mrs. Helen Spencer.

Cemeteries

Cemetery Commissioners—Mrs. Belle L. McDermott, George Wamback, Frank Lockwood.

Town Cemetery— John L. McDermott, Sexton.

Catholic Cemetery—James Wilson, Sexton.

DALTON DIRECTORY

Dalton Streets, Avenues, Roads, Etc.

Anthony, from North st northwesterly to Reservoir road
Ashuelot, from Warren av westerly
Berkshire Terrace from, Mill st westerly
Carson av, from Housatonic st north to High st
Centennial av, from Depot st to Byron Weston Co.'s mills
Central av, from Main st north to Third st
Chamberlin av, from 54 Depot easterly
Cliff st, from North opposite schoolhouse westerly
Crane av, from South st westerly
Curtis av, from Main north st to High st
Dalton Division Road, from Pittsfield line South to South Dalton
Daly av, from Main st north to High st
Depot st, from junction East Main and Main south to railroad
East st from North crosses Main at Kittredgeville to East Housatonic st
East Demming st, from North easterly to the river
East Main, same as Main st
Elm st, from Main south to Housatonic and B. & A. R. R. depot
Ensign st, from West to Pleasant st
Field st, from stockbridge st north to First
First st, from Curtis av east to Glennon av
Flansburgh av, from Main north to John st
Glennon av, from Main north to High st
Hale st from North west to Pleasant
High st, from junction Main and North westerly to town line
Housatonic st, from junction Main and South, east to Depot and East Housatonic st
Jennings av, from Main north to the river
John st, from Curtis av west to Park av
Lake st, from Main northerly to the river
Lower Cross Road, from Main (Kittredgeville) to North
Main st, from Pittsfield town line easterly to Hinsdale town line
Maple st, from Main southerly to Myrtle st
Merriam st, from North to Pleasant st
Mill st, from Main south to Housatonic st
Myrtle st, from Elm to Maple and beyond
North st, from Main junction High, northeasterly to Windsor Line
Oak st, from 24 Warren av, westerly to Park av
Old Hinsdale Road from South at Bartonville easterly
Orchard st, from North west to Pleasant St.
Park av, from Main (Craneville) near Main st Cemetery to High st
Pine st, from Warren av westerly
Pioneer st, from South at Craneville to Pioneer Mill
Pleasant st, from High northerly
Pomeroy av, from Curtis av north side Fairview cemetery, west to Warren av
Porter av, from South near B. & A. R. R., westerly
Reservoir Road, from North to the Reservoir
River st, from n P.O., south
School st, from Carson av west to Mill st
Second st, from Carson av west to Curtis av
South st, from Main (Craneville) southerly to Pittsfield line
South Dalton Road, from South and Hubbard av, southerly
Stockbridge st, from Glennon av west to View St.
Third st, from Carson av to Curtis av
Upper Cross Road, from upper end Main to North st
View st, from Stockbridge north to First st
Warren av, from John north to High st
Washington st, from Curtis av to Warren av next cemetery
Washington Mt. Road, south part of town easterly
West Demming st, from North west to Pleasant
Weston av, from Main south Chamberlin av and bey
Willis st, from Flansburgh av westerly

SECTIONS

Bartonville, a section on and near South between Red House station and Pittsfield line
Craneville, a section between Main junction Park av and Pittsfield line also South to Red House station
Kittredgeville, a section on East Main beyond East Main street cemetery and iron bridge
Renfrew, a section at upper end of East Housatonic near Dalton Power Co. Plant
South Dalton, a section in southern part of Dalton near Pittsfield line east of Dalton Division Road

BLOCKS AND BUILDINGS

Brophy Block, Depot St. cor. Chamberlin av
Center Block, 2 to 6 Depot st
Center Block Annex, 8 to 20 Depot st
Clark's Block, Main cor Daly av
Dalton Block, 21 to 23 Flansburgh av
Dalton Community House, 400 Main
Riverside Block, Depot between Main and Centennial av
Peltier Block, Main nearly opp Elm st
Pender's Block, 24 to 26 Depot st
Town Building, Main cor Carson av
Union Block, Main cor Flansburgh av
Y. M. C. A. Bldg., Carson av

HALLS

A. O. U. W. Hall, Center Blk, Depot st
Flintstone Grange Hall, 23 South Main, Bartonville
Forester's Hall, Center Block, Depot
Knights of Columbus Hall, Union block, Main
Masonic Hall, Union Blk. Main
Town Hall, Town Hall Building, Main cor Carson av

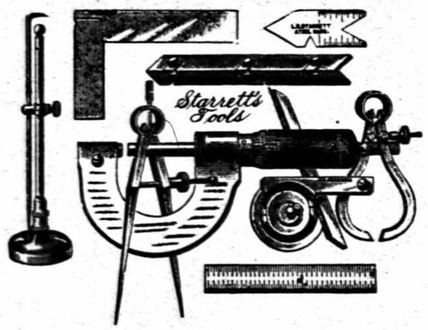

C. F. Glennon

HARDWARE
Paints and Oils
Wall Paper and Seeds

Center Block, 4 Depot Street
Tel. 29 Dalton, Mass.

C. R. SILVERNAIL

Druggist and Apothecary
Confectionery, Fine Cigars
Stationery

403 MAIN STREET - - - DALTON, MASS.

WILLIAM M. TULLY CO.

Groceries and Provisions of Quality
Fruits, Confectionery, Cigars, Tobacco, Etc.
PROMPT DELIVERY

Telephone 121 - - 28 DEPOT ST., DALTON, MASS.

D. N. KNICKERBOCKER

QUALITY BEEF
Butter, Lard, Eggs, Cheese
Telephone 248
32-34 DEPOT STREET
Dalton, Mass.

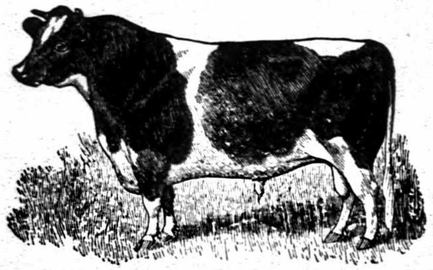

L. P. ADAMS

Flour, Grain, Feed and Coal
Poultry Supplies, Lime, Cement, Salt, Seeds, etc.

484 HOUSATONIC ST., DALTON, MASS.

Howard Pharmacy

HOWARD L. BROWN, Reg. Mgr.
Drugs, Medicines, Confectionery
Fine Cigars

2 DEPOT STREET -- -- DALTON, MASS.

Edward M. Carty

Plumbing, Heating and General Jobbing
Sterling and Stewart Stoves and Ranges

29 Depot St., Riverside Block Tel. 263-W Dalton, Mass.

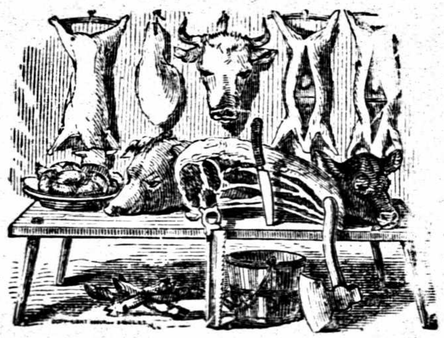

We want your trade and you want our service. Best goods at lowest prices.

OTTO BACHLI

SAUSAGE, FRANKFORTS, BOLOGNA
Meat, Fish, Oysters, Canned
Goods, Vegetables

Telephone 78-M 20 Depot St.
Dalton, Mass.

Telephone 72-W Picture Framing and Fine Repairing

A. H. FOSTER

Dealer in

Carpets, Rugs, Matting, Linoleum

Oil Cloth, Furniture, Bedding, Springs, Mattresses
Crating and Packing Furniture a Specialty

399 MAIN ST., Union Block - - DALTON, MASS.

Telephone 268-W

James F. Griffin

Dealer in

COAL

10 East Housatonic St., cor. Depot St. - - Dalton, Mass.

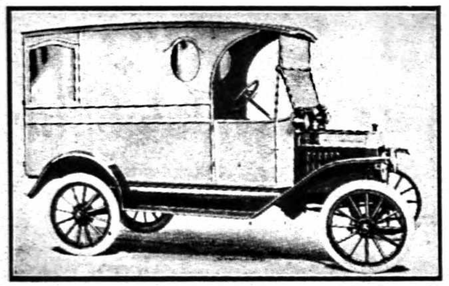

C. H. Church

Dealer in

CHOICE GROCERIES and PROVISIONS

Fruit, Confectionery and Stationery

HIGH GRADE TEAS AND COFFEES

401 Main Street
Union Block DALTON, MASS.

MESSENGER'S GARAGE

H. R. & C. F. Messenger

Ford Cars---Repairing

Supplies and Accessories

16-22-24 DEPOT ST. - - DALTON, MASS.

E. H. PIERCE & CO.

Edgar H. Pierce Clayton T. Pierce

INSURANCE AGENTS

Union Block 399 Main St. Dalton, Mass.

Dalton Co-op. Coal Co.

Dealers in

Anthracite Coal

WOOD AND KINDLING PROMPT DELIVERY

651 Main Street, near Post Office, Dalton Mass.

When You

Go to another city, or town, the first thing you ask for is a Directory, and usually you will find what you want, won't you? Supposing a stranger came to your town and asked for a directory. If you were obliged to tell him there was none published how would you feel about your town? Even if you do not use the Directory very much don't you think that as a public spirited citizen you should help in its support? The Directory is undoubtedly a part of your town

Remember This

To Make Advertising Effective

You must use a medium that reaches all the people. It must also have about it the qualities that make for permanency. It must be a publication that is used from day to day—not one that is read and thrown away.

This Directory

Offers prospective advertisers something besides 'teen thousand circulation—something that we alone can boast of—a publication that gets into the business man's office and stays there for one full year.

We are proud to say that it is not necessary to give a man a premium to sell him a subscription to our publication. A man buys the Directory for the information it contains. He advertises in it because 400 merchants and manufacturers indorse its value by their own advertising; because 95% of our advertisers renew each year.

This great record is ours because we publish one medium where every concern can persistently and consistently advertise year after year and create good will as time goes on.

Eagle Printing and Binding Co.

33 Eagle Square, Pittsfield, Mass.

JOSEPH IZZO

Member of S.S.S.

SHOE MAKING and REPAIRING

Work Promptly and Reasonably Done While You Wait

ALL KINDS OF RUBBER HEELS

22 FLANSBURGH AVE. DALTON BLOCK, DALTON, MASS.

BROPHY STORE

Groceries and Provisions

TEAS, COFFEES, SPICES, CONFECTIONERY
CIGARS, TOBACCO. PROMPT DELIVERY

Brophy Block, Telephone 263-M

56-60 DEPOT STREET -:- DALTON, MASS.

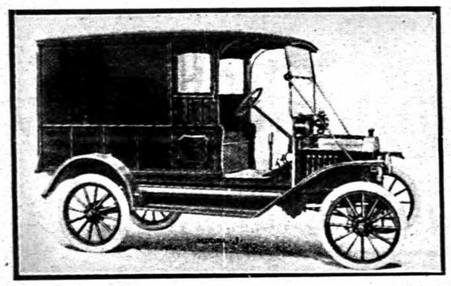

THE DALTON LAUNDRY

JAMES J. SULLIVAN, Prop.

Family Work of All Kinds satisfactorily laundered

18 WILLIS STREET

DALTON, -:- MASS.

D. H. BROWN

DEALER IN

Fresh and Salt Meats of All Kinds, Oysters, Vegetables, Fruits and Canned Goods. Prompt Delivery

10 Flansburgh Ave., Union Block, Tel. 45, Dalton, Mass.

FORD & PARKER

Hardware and Paints

GLENWOOD Stoves and Ranges

Sanitary Plumbing, Hot Water and Steam Fitting
Tin and Copper Work

TELEPHONE CONN. **397 MAIN ST., DALTON**

Sawyer, Regan Company

Woolen Manufacturers

Office and Mills
DALTON, MASSACHUSETTS

DALTON STREET DIRECTORY

ANTHONY STREET
From North northwesterly to Reservoir rd
Left Right
No Houses

BERKSHIRE TERRACE
Left Right
41. Norman Goodermote
43. Alfred F. Morrissey

ASHUELOT STREET
From Warren avenue westerly
Left Right
17. John O. Mellen
22. Jerome P. Briggs
25. Mrs. Minnie Hildreth
28. Jacob Frambach
31. Mrs.Permelia M. Thomas
37. Mrs. Nellie T. Packard
44. George S. Attenborough
Park av crosses
64. Napoleon Bourdo
73. Cassius E. Torrey
72. Curtis R. Phillips
78. James E. Sherman
84. John E. Wood
83. Edwin H. Brownson
92. George Krapf
91. Henry V. Bradbury
98. Ethelbert R. Pierce
97. Arthur E. Ford
104. Mrs. Margaret Griffin
103. H. Ward Ford
110. Harry W. Smith
111. Frank J. Rudd
116. Gilbert Kirk
117. Mrs. Mary E. Ford
123. James J. Sullivan
124. Mrs. Clara Torrey
138. William W. Turner
125. Harry W. Carson
127. John J. Callahan
137. Graham Maternity Hospital
137. Fred B. Graham
143. Albert R. Van Buren
158. Edward H. Cowlin
167. Fred C. Danforth
170. Joseph Cormier
173. Charles D. Hearn
175. Mrs. Matilda Fuhlbrigge
182. Henry Drain
181. Mrs. Elsie Cormier
183. William H. Hawley
189. Michael McGarry
191. George M. Callahan

CARSON AVENUE
From Housatonic north to High
Dalton High School
Left Right
School St. begins
27. Y. M. C. A.
Main St. crosses
25. Milton Murray
25. Charles S. Hemingway
33. John Hardiman
39. Vacant
42. Oliver L. Flansburgh
45. John T. Hulland
47. John Dalton
51. Mrs. Mary Glassett
53. Vacant
59. Willis C. Flansburgh
58. Mrs. Mary Kaley
60. Joseph H. Claffie
67. Heman W. Howlett
69. Harry A. Meacham
First St. crosses
79. Henry N. Thurston
81. Frank D. Waltermire
68. Benjamin Roberts
70. John J. LaPoint
85. David B. Ross
87. Ward D. White
87. Mrs. Martha E. Dyer
80. Mrs. Henrietta Boakes
82. William H. Dowling
91. Edwin M. Ochampaugh
93. Richard Croke
94. Richard Mahar
96. F. Roy Browning
97. Mrs. Bessie Culver
99. Miss Lettie Otis
Second St. begins
109. George S. Barnard
117. Mrs. Agnes E. Bradford
172. Vacant
Third St. begins
154. Lawrence W. Kidney
156. Mrs. Anna Harrigan
160. Francis J. MacDonald
High St.
Pine Grove Park

CENTENNIAL AVENUE
From Depot west to Byron
Weston Co. Mill
Left Right
11. Arthur Kilbourn
13. McClellen B. Thomas
18. Charles H. March
19. Frederick G. Price
23. Bert Wilkins
24. James H. Brooks
25. Henry N. Harris
30. John Creamer
32. Walter Darby

CENTRAL AVENUE
From Main north to Third
Left Right
21. Mrs. Emma G. Bicknell
25. Clarence C. Decker

37. Arthur A. Pratt, Jr.
37. Arthur A. Pratt, auto livery
37. Carleton W. Cameron
40. Reuben C. Pierce
43. Mrs. Johanna Dowling
46. Mrs. Mary C. Morris
46. Mrs. Ettie M. Brown
51. Earl V. Scudder
51. Mrs. Isabel Scudder
54. Payson E. Little
61. Miss Grace Cashin
65. Edgar E. Ford
68. Frank W. Billings
First St. crosses
79. Henry M. Owen
80. Mrs. Emma J. Warren
85. Herbert L. Allen
88. Dauphin H. Brown
93. George C. Maynard
92. Mrs. George W. Andrews
99. William J. MacDonald
98. Miss Flora L. Cobban
Second St. crosses
111. Edgar H. Pierce
110. Neil W. MacNab
118. Ernest D. Jackman
121. Miss Catherine Menton
128. William D. Pike
130. Robert E. Earl
127. Mrs. Mary P. Kittredge
Third St.
Pine Grove Park

CHAMBERLIN AVENUE

From Depot easterly

Left Right
Brophey's Garage
14. Elizabeth Woodcome
16. George E. Watkins
17. Mrs. Lucy E. Shea
19. Jacob M. Kirchner
21. Mrs. Florence S. Harvey
22. William C. Depew
23. Philip A. Gilbert
28. Mrs. Elizabeth A. Fillio
36. Felix Shose
37. Edward F. Depew
42. Mrs. Naomi Stearns
47. Mrs. Julia Cosby
49. Hugh E. Crew
50. Philip T. White
50. Elmer C. Conrow
50. Alfred A. White

CLIFF STREET

From North opp Schoolhouse westerly

Left Right
11. A. Louis Houser
21. Harold E. Price
25. Henry D. Willett
29. Albert St. Germain
30. Earl H. Cone
32. David Pelkey
39. Mrs. Josephine Gilbert

CRANE AVENUE

From South near Bay State Mill westerly

Left Right
5. Mrs. Fannie Woodlock
9. Maurice R. Magnin
14. Martin A. Tilton
14. William Newbauer
16. Miss Alice Lyman
19. George N. Perkins
21. Jesse T. Gage
24. Patrick J. Callahan
26. Winthrop J. Noble
31. William Callahan
33. Philip La Fremboise
38. Alphonse F. Wilson
40. Mrs. Ann Callahan
43. Roland W. Crosier
45. George L. Veats
45. Mrs. Alice A. Veats
52. Maurice A. Callaghan
54. Otis H. Noble
54. Frank J. Avery
55. Patrick L. Connors
62. Patrick F. Doyle
64. Philip E. Bouley
65. George H. Cooper
65. Mrs. Elizabeth Marshall
67. Clark M. Horton
72. Henry C. Gearing
72. Archie C. LaBelle
77. George L. Crosier
79. Franklin J. Harwood
79. Francis D. Harwood
80. Joseph McKinstry
82. Ovid Bouley
88. Harold G. Oles
90. Mrs. Eliza Bouley
89. Mrs. Mary Madden
91. John C. Anderson
109. George Schneider
124. John H. Croughwell
Pittsfield Line
Herrick Counter
Charles Bunce

CURTIS AVENUE

From Main north to High

Left Right
9. New England Tel. & Tel. Co.
28. Mrs. Sarah Smith
31. John W. Griffin
40. John M. Shea
41. Miss Margaret Lawler
41. William J. White
46. Dr. Patrick J. Sullivan
47. Henry B. Tower
48. William Scherp
49. Mrs. Jane H. Putnam
49. Frank A. Blunt
58. William S. Warren
59. C. Frank Sammet
66. Martin Ford
69. Mrs. Margaret Rigney

69. Mrs. Helen C. Woodlock
First St. begins
80. Daniel J. Callahan
82. Mrs. Caroline E. Tower
83. H. Ogden Bates, Jr.
John St. begins
96. Bart J. Poopor
98. Ernest G. Rood
Second St. ends
107. Roswell W. Smith
112. Mrs. Elizabeth Morrison
114. Mrs. Belle Fleming
122. Robert L. Streeter
130. Irving A. Clark
Fairview Cemetery
Third St. ends
Washington St. begins
167. Clarence A. Wood
179. Calvin Russell
187. Charles H. Church
193. Fred O. Palmer
201. Reinhold Zauche
High St.

DALTON DIVISION ROAD

From Pittsfield line south to South Dalton

Left Right
Arthur W. Sanders
Mrs. Mary N. Sanders
Mrs. Ella C. Vuillemenot
John A. Burgner
Vacant house
South Dalton rd begins
Elm St. ends
Washington Mt. rd. begins

DALY AVENUE

From Main near post office north to High

Left Right
27. David J. Carmel
29. Paul R. Mongeau
40-42. Salmon R. Carpenter
48. William H. Haner.
48. Frank Duffy
55. Mrs. Mary Daly
57. Mrs. Annie Duffy
56. Mrs. Sarah A. Daly
61. Mrs. Mary McCauley
67. Peter J. Daly
62. Michael Flaherty
69. William J. McCarthy
73. Mrs. Annie Shean
68. William H. Flynn
81. Andrew M. Canavan
76. William Kennedy
78. Martin Kelly
91. Miss Ella Daly
High St.

DEPOT STREET

From Main south to B. & A. R. R.

Left Right
2. Howard Pharmacy
4. Glennon Hardware Store
6. D. Musante & Co.
8. Jandro's Barber Shop
10. Clansey & Co.
12. Patrick Clansey
12. Augustus Herrick
12. Frank Nevers
12. James E. Martin
14. Home Bakery and Lunch
14. Mrs. Mary A. White
16. Messenger's Auto Sales Room
18. Mrs. Lutie M. Twist
18. Herbert R. Messenger
20. Backli Market
22-24. Messenger's Garage
26. James F. Tully
26. William M. Tully
28. William M. Tully Co. Grocery Store
29. Edward M. Carty's Plumbing Shop
30. New York Tailor Shop
31. Atlantic & Pacific Tea Co.
32. Douglas N. Knickerbocker store room
33. Robert Steele
33. Miss Annie Ball
33. Robert Howe
34. D. N. Kinckerbocker Meat Market
35. Shea's Barber Shop
36. Chester S. Barnard
36. August Besancon
37. Wright & Mecum
38. Frank A. Dewey
40. Carrie Waite
43. Joseph T. Sakowski
46. Leo J. Tower Shoe Repairing Shop
50. Edward La Bell
52. Mrs. Wealthy A. Williams
56. Brophy Store room
58. Timothy Brophy
60. Brophy Store
65. Joseph Bartley
66. Teresa J. Brady
67. Mrs. Ida Tower
69. Mrs. Mary Petronin
71. Miss Lulu Enos
80. Harry A. Blakesley
82. Thomas Shea
83. Harold W. Phillips
90. Howard G. Adams
90. Willard M. Sears
91. John W. Godfrey
92. Fred Wooden
97. Dr. Henry F. Quinlan
110. Noe LaChance

John Place begins
111. Erwin M. Mecum
111. Mrs. Signe Nelson
124. David Musante
126. David De Paoli
127. George Dennis
134. John F. Dwyer
139. LeRoy P. Adams
139. Harry Walton
142. Mrs. Mary L. Martin
148. John Dwyer
153. Albert H. Jandro
160. Vacant
160. Vacant
162. Vacant
162. James H. Perry
162. Eugene J. Wellspeak
162. Leon Mangue
164. Vacant
165. Calvin M. Parker
170. Robert J. McCreu
174. Mrs. Bridget F. Dwyer
177. James Griffin
184. Arthur Rudin
B. & A. Freight House

EAST DEMING STREET
From North easterly to River
Left Right
18. Mrs. Hannah Elser
20. Henry Drosehn

EAST HOUSATONIC STREET
From Depot easterly to East St.
Left Right
10. Griffin Coal Co.
31. John P. Plankey
43. William A. Trow
45. Mrs. Mary O'Connell
46. Mrs. Frances Plankey
49. Harold A. Herrick
49. Mrs. Lucina J. Parker
50. Edward D. Pelkey
52. Richard Blair
57. Charles J. Jenks
58. Martin J. Ford
59. William H. Price
63. Harry Wilson
64. Henry J. Quinn
69. John Cushine
153. David Dwyer
159. William F. Kemp
171. Benjamin H. Irish
177. Edwin S. Pomeroy
180. Herbert S. Briggs
185. Mrs. Jennie Culverwell
185. Victor Mawhinney
191. Charles Perkins
191. John D. Davidson
199. Matthew N. Brophy
205. Thomas Crane
207. Russel W. Signor
213. Timothy Maloney
216. Frederick S. Rudin
248. Rensselaer D. Filkins
266. Housatonic St. Garage
276. Eugene Lawson
278. Rensselaer D. Filkins, Jr.
298. Frederick F. Carey
310. Fred Culverwell
Hinsdale rd crosses
415. Augustus Gregory
415. Quinto Gregory
477. Harlan Lawrence
Crane & Co. Power House
Renfrew Mill

EAST STREET
From North crosses East Main at Kittredgeville south and east to Hinsdale Town line
Left Right
21. Roland E. Burbank, Jr.
34. James H. Snyder
36. Julian Sadlowski
46. Joseph Sadlowski
48. Fred Bourassa
54. Willis T. Adams
56. Willard H. Gazaw
64. R. Edward Larrow
East St. Schoolhouse
Hinsdale rd begins
Swen Swenson
Swenson Filling Station
262. Miss Katherine Grace
East Housatonic St. ends
290. Fred Philips
292. Joseph Laframboise
296. Edward A. Murray
298. Charles Boraski
302. Charles A. Calkins
304. Frank A. Stevens
307. Paul Burke
309. Mrs. Delia Shepard
310. Harry Stevens
322. Charles H. Fisher
369. William C. Steele
William A. Houghtling
Charles Houghtling
William Beals
William C. Houghtling
Town Line

ELM STREET
From Main near post office south to B. & A. R. R. Depot
Left Right
6. Anna Roach
16. Vacant house
24. Edwin G. Johnson
30. Buel A. Silliman
37. Charles J. Kelley
B. & A. Depot

ENSIGN STREET
From West to Pleasant
Left Right
Edward M. Carty

53. William Bartley
54. Mrs. Nellie Bosma
61. Neil Smith
62. Albert Poincelot
62. William H. Schnopp
96. Rudson R. Bellinger

FIELD STREET
From Stockbridge north to First
Left Right
1. Clayton T. Pierce
5. Vacant
11. William H. Clapp
17. J. Earle Cocklin
23. Mrs. Margaret D. Lathrop
25. Richard M. Seagrave
First St.

FIRST STREET
From Curtis Avenue east to Glennon
Left Right
17. Aaron J. Moyer
Central Ave. crosses
44. George C. Rider
45. Michael J. Shea
Carson Ave. crosses
74. John F. Farrell
78. Herman F. Schmidt
80. Mrs. Bertha Loomis
84. Edward O. Welch
View St. ends
Vacant house
Field St. ends
Dalton High School
Glennon Ave.

FLANSBURGH AVENUE
From Main at Union Blk. North to John St.
Left Right
Union Block
10. Dauphin H. Brown, meat market
14-22. Dalton Block
14. Dalton Hose Co.
16. Miss Mary A. Twhill
16. Mrs. Catherine Barber
18-20. Ford & Parker Storeroom
20. Mrs. Margaret Kirchner
22. Joseph Izzo Shoe Shop
23. Lafayette Briggs
24. Mrs. Mary Dalton
24. Francis M. Shepard
26. Carl Williams
29. Bay State Mill, Storage
29. Walter C. Reed, Laboratory
30. Walter A. Hill
32. Edward R. Irwin
38. Charles W. Ford, Printer and Stationer
46. Lyle B. Parker
51. William A. Manning
52. House vacant
58. Emery M. Brownson
58. John P. Reed
59. Parker's Paint Shop
63. Jorean's Machine Shop
Willis St. begins
66. Miss Sarah J. Champlin
68. Dauphin H. Brown, Jr.
72. Mrs. Margaret Daly
73. James J. Casey
74. Nelson Controy
79. Mrs. Susie Brown
79. Miss Kate Young
83. Edmund Fawcett
86. Timothy Landry
88-90. Patrick J. Clark, Market and grocer
92. Milos Williams
John St.

GLENNON AVENUE
From Main north to High
Left Right
26. Henry H. Parks
29. Henry J. Whitmarsh
Stockbridge St. begins
32. Vacant
49. Alger Dearborn
53. Miss Fanny Johnson
55. John R. Leonard
First St. ends
82. Guy R. Dill
84. Elmer C. Thompson
90. Hugh J. Quinn, Jr.
104. Miss Kate T. Kittredge
104. Miss Jessie Kittredge
109. John N. DeFall
131. Charles Corson
High St.

HALE STREET
From North west to Pleasant
Left Right
23. Mark Stevens
27. Robert Whitaker
37. Edward L. Bowerman
45. Mrs. Mable Crawford

HIGH STREET
From junction of Main and North west to Town Line
Left Right
9. John W. Crowther
11. George Crowther
25. John M. Dwyer
27. Charles H. Mann
24. James A. Root
26. Mrs. Margaret Galliher
35. Mrs. Ruby Tillotson
36. James A. Tidd
52. Mrs. Julia C. Haskell
52. Daniel T. Fay
56. Earl Abenger
56. Thomas A. Curran

64. Albert L. Allen
70. Augustus Bowman
72. Daniel E. Quinn
74. Charles T. McGill
78. William Carmel
86. John H. Phillips
87. Edward A. Brisson
87. Richard R. Morrisey
90. William A. Fogarty
90. Thomas W. Goodwin
92. Joseph DeGere
90. Floyd Mason
92. Lester S. Robins
92. John D. Fetherston
95. Thomas H. Daly
Daly Ave. ends
Pleasant St. begins
114. Martin Glendon (Glendon Grocery)
109. Guy Jones
111. Mrs. Mary Hibert
115. Philip W. Parker
122. James F. Brophy
122. John J. Brophy
130. Francis J. Quinn
125. Mrs. Mary E. Parker
125. Patrick H. Broderick
134. George Depew
133. Thomas H. Mooney
135. Fred E. Hillman
137. Leon C. Funald
140. Arthur H. Pike
143. John Dwyer
158. Alton T. Pike
Glennon Ave. ends
165. Patrick Galligan
180. Guy K. Sears
177. Rev. Walter L. Beckwith
188. Jacob Appel
227. George W. Craver
228. Mrs. Bertha A. Green
230. William H. Murray
230. Annie LaFramboise
232. Edward F. Chilson
237. Ralph H. Mann
245. George A. Crosier
252. Mrs. Sadie C. Kelly
253. Harry E. Hume
262. Patrick Carlan
261. William Mooney
Carson Ave. ends
Pine Grove Park
293. Fred L. Warren
337. Fred G. Sears Store
339. Fred G. Sears
Curtis Ave. ends
355. Theron E. Warren
358. Mrs. Minnie Wilson
365. Harold M. Stickles
367. Robert A. Pullis
367. Wahconah Home, Mrs. A. V. Pullis
368. Charles E. Gledhill
Pomeroy Ave. ends
379. Howard J. Smith
399. Joseph G. Turner
405. Marshall P. Briggs
Warren Ave. ends
418. Harold F. Wells
411. Franklin J. Champlin
417. Arthur A. Lincoln
421. Charles Tucker
421. Mrs. Mary Tucker
447. Samuel L. Caesar
448. John M. Caesar
451. Leon L. Tucker
463. Mrs. Harriet Hoose
Park Ave. ends
475. Charles A. Hoose
Lanesboro Town Line

HINSDALE ROAD

From East near schoolhouse to Hinsdale

Left Right
Swen Swenson
50. George Garvey
51. Mrs. Mary Barrett
Housatonic St. crosses
152. Miss Clara A. Lawrence
154. William Hagar
Henry Rudin
Fred Greb
John Otis
Harold Lee
Walter Demary

HOUSATONIC STREET

From junction Main and South Main near Crane and Co. office east to Depot and East Housatonic St.

Left Right
64. Louis S. Keeler
68. Nelson B. Pierce
68. Milford Bixby
68. Carl Schorle
70. Fred M. Butler
72. John M. Wendling
121. Jess Persons
Old Berkshire Mill
135. Clarence E. Warren
151. Wm. P. Bowers
153. Marshall E. Stowell
Mill St. ends
171. Ward B. Warren
181. Mrs. Mary Flynn
183. Burton Williams
Carson Ave. begins
P. E. Co., Sub-Station
B. & A. R. R. Station
American Ry. Exp.
Elm St. ends
484. LeRoy P. Adams, flour, grain, coal, etc.
Depot St. crosses
E. Housatonic St. begins

JENNINGS AVENUE

From East Main north to River

Left Right
32. Frank Bolster
37. Roger Whalen
43. Antony Samalla
47. John J. Brophy
53. Franklin W. Elser
55. Joseph DeAngelus
57. Mrs. Mary Brett
50. Mrs. Dorothy Garvey
62. John Hughes
63. James Esler

JOHNSON PLACE

Rear 110 Depot St.

Left Right
17. Archie La Bonte
19. Mrs. Alice Smith

JOHN STREET

From Curtis Avenue west to Park Avenue

Left Right
19. George Browning
21. John McGill
25. Dennis C. Daly
27. Mrs. Kate Phillips
29. William H. Raymond
Flansburgh Ave. ends
33. Mrs. Mary V. Whittaker
35. Miss Catherine Kelly
37. Edward Flynn
39. Miss Marion Orton
39. Miss Ida Whitman
41. John M. Murphy
45. Mrs. Mabel Leab
45. John McDaniel
46. James A. Lever
50. Henry Cronnell
52. Joseph Harvey
Warren Ave. begins
60. Charles H. Dill
63. Edward Shepard
69. William D. Frambach
71. Harold J. Smart
70. Mrs. Harriet M. Goodell
79. Timothy J. Morrison
85. Louis Lyman
84. Lawrence P. Fahey
87. Mrs. Millie Dunham
91. Randel O. Middlebrooks
93. Joseph P. Boyle
92. Mrs. Grace M. Todd
97. Fred J. Murray
99. Mrs. Georgiana Johnson
98. Leslie H. Pierce
103. James J. Barry
104. Benjamin Porer
105. Charles D. Zink
106. Patrick J. Layden

LAKE STREET

From East Main north to River

Left Right
30. William A. Dickinson
39. David Brophy
41. Robert Coons
42. Vacant house
44. William A. Snow
46. Fred Bonney
64. Cesar Contenti
70. Antonio Casella
80. Fred Droshen

LIBRARY SQUARE

From Main south n Bay State Mill

Left Right
11. Alfred H. Hoxie
17. John H. Wrinkle
19. Mrs. Ellen C. Foley
25. Roger H. McCoy
25. Harry L. Hall

LOWER CROSS ROAD

From East Main at Kittredgeville northerly to North

Left Right
George H. Mitchell

MAIN STREET

From Pittsfield Town Line near Bay State Mill, Craneville to Hinsdale Town line at Renfrew

Left Right
4. William W. Howe
3. Mrs. Ellen Crane
18. Michael Maher
Library Square begins
26. Richard J. Drea
Bay State Mill, Z. & W. M. Crane
45. Mrs. Josephine B. Crane
64. Miss Clara L. Crane
101. Winthrop Murray Crane
Thomas H. Callahan
Adam Mann
Joseph W. Pybus
Vacant
Thomas J. Meagher
152. Fred G. Crane
161. Mrs. Rose P. Crane
George W. Oles
Edward J. Norman, Jr.
Felix J. Mangue
197. Harry O. Bates
197. (Rear) Fritz C. Naeve
South St. begins
Housatonic St. begins
227. Charles J. Kittredge
240. John W. Wring
239. Charles O. Toole
247. Frank D. Hatch
251. Edmund J. Daverin
251. John J. Flynn

Craneville School
297. Dr. William L. Paddock "Shymeadow
Park Ave. begins
Main St. Cemetery
367. Roy E. Barnard
377. Charles R. Silvernail
385. Dalton Garage
Mount Day Tennis Club
Flansburgh Ave. begins
Community House
Union Block
395. James J. Pender & Co.
397. Ford & Parker
399. Albert H. Foster, furniture, etc.
Attenborough Barber Shop
Dalton Water Co. Office
T. J. Betters
Edgar H. Pierce & Co., real estate and insurance
Dalton Power Co.
400. Red Cross Public Health Nurse
Office Z. & W.M. Crane & Realty
John Hardiman
A. M. Canavan, tailor
Mrs. Ada M. Loehr
Dalton Club
City Savings Bank of Pittsfield
K. of C. Club Rooms and Hall
Flintstone Grange
400. Dalton Community House
401. Charles H. Church, grocery
403. Silvernail Drug Store
409. Edward F. Bartlett
411. Dexter VanSlyck
Curtis Ave. begins
418. Charles K. Wadham
Mill St. begins
430. Mrs. Charlotte A. Scofield
431. Irving House
444. Zenas Marshal Crane
Central Ave. begins
459. Franklin L. Couch
480. Town Hall Building
Town Offices
School Committee office
Selectman's Office
Town Clerk and Treas.
Dalton Public Library
Carson Ave. crosses
488. Miss Harriet A. Wright
488. Heman C. Mitchell
489. Rev. Patrick H. Gallen
St. Agnes' Church
498. Ralph B. Marean
508. Rev. Ralph M. Timberlake
514. First Congregational Church
525. Charles F. Sawyer
Private Way
535. John Hanrahan
545. Richard F. Pender
556. Mrs. Eliza H. Stockbridge
570. Charles W. Landers
563. Christopher F. Glennon
569. Mrs. Mary E. Sullivan
575. Charles C. Bartlett
575. William J. Burbank
Glennon Ave. begins
589. Augustus Schnopp
589. Christopher J. Hall
595. Luke Kennedy
597. Joseph W. Woodcome
605. Thomas H. Daly, cigars, confectionery, pool room
607. Charlie Chu, laundry
Sawyer Regan & Co. Woolen Mill
River St. begins
622. Miss Catherine Power
619. Joseph F. Robins, Jr.
621. Joseph F. Robins
623. John J. Kelly
Daly Ave. begins
642. Martin Gilbert
642. George A. Kendall
642. (Rear) William H. Duffy
633. Clark's Block
633. New York Cash Economy Store
635-637. Dalton P. O.
Walter L. Tower, Postmaster
652. Vacant
651. Frank A. Peltier
657-661. Peltier Block
657. Charles C. Bartlett, undertaker
659. Mrs. Marion M. Gallup
659. Mrs. Eva Z. Brockway
661. Economy Cash Market
662. Mrs. Elizabeth T. Clark
Elm St. begins
680. Bentley G. Chapin
675. Mrs. Clara E. Allen
677. George F. Booth
694. Frank Sullivan
687. Mrs. Carrie E. Howard
700. Thomas H. Hayes
702. Thomas Leamy
695. Dr. George F. Mackay
Maple St. begins
712. George H. Jandro
712. Harold E. Richmond
701. John Logan
707. Logan's Blacksmith Shop and Filling Station
707. Central Garage
707. Wendling & Creamer
726. Mrs. Eliza Bentley
726. Dwight A. Bentley
727. Lorenzo T. Cady
730. Henry F. Hewitt
742. Rev. Heny C. Petty
Mitchell place begins
High St. begins
North St. begins

768. (Rear) Robert Irish
Methodist Episcopal Church
768. John H. Bellows
774. Frank C. Ladd
Guild Hall
Grace (Epis.) Church
Rev. Walter L. Beckwith
795. Fred N. Young
799. Roland E. Burbank
Byron Weston Co., Defiance and Centennial Mills
Depot St. begins
839. Charles H. Chamberlin
Center Block
Masonic Lodge
858. Daniel B. Mark
859. Fred Smith
860. Miles M. Clark
862. Frank W. Goodness
864. Arthur N. Fillio
872. William R. Pratt
872. Leland E. Honn
Weston Ave. begins
884. Arthur J. Marshall
889. Frank Rudin
890. Lawrence W. Aldrich
895. Fred Rudin
898. John C. Crowe
Otis Ave. begins
901. Earl Rudin
902. Andrew J. Reed
907. Andrew S. Burke
907. Charles Brown
917. Silas Olds
919. Thomas M. Mullaney
Lake St. begins
933. Henry J. White
955. Home for Little Brothers
955. Nathan W. Jenks
969. Edward C. Vincent
Main St. Cemetery
Jennings Ave. begins
989. Sarra Forbes
989. Joseph Fallon
989. Thomas D. Fox
1005. Jerry Sullivan
1047. Daniel Reardon
1047. (Rear) Theodore Coons
1069. John P. Mack
1071. Leo J. Tower
1078. Julia C. LaMountain
1079. David M. Brophy
1087. Mary H. Ransford
1087. Mrs. Hulda Lewis
1098. Vacant
East St. begins
Upper Cross rd begins
1195. Vacant
Joseph A. Schnopp
Amos Henry
Theodore Linder
Neilse Lofquist
William Dermady
Walter Foley
Charles Briggs
Nelson Clark

MAPLE STREET

From Main south to Myrtle

Left Right
15. John F. Warfield
15. Earl Kimberley
20. Newton Knickerbocker
21. James Stevens
28. Arthur L. Hobday
29. Miss Lou Hayes
34. Guy Watkins
35. Sidney Scott

MERRIAM STREET

From North to Pleasant

Left Right
19. Charles H. Fuller
22. Wallace L. Dearing
22. Charles H. Haskell

MILL STREET

From Main south to Housatonic

Left Right
19. Henry M. Stowell
School St. ends
26. Leroy F. Bartlett
28. Thomas Kirby
33. C. Thomas Fox
35. Jerry T. Coonley
37. William E. Reardon
41. Thomas J. Bolton
46. Mrs. Lucy Nevers
48. Edward J. Reynolds
53. John A. Beals
62. John P. Raftis
Housatonic St.

MITCHELL PLACE

From 742 Main St. south

Left Right
18. Calvin H. Bentley

MYRTLE STREET

From Elm easterly to Maple and beyond

Left Right
8. Michael Finn
22. William H. Thompson
24. Alice Stevens
32. Mrs. Nellie Bradley
40. Henry Leab
48. Elmer Crosier

NORTH STREET

From Main junction High north easterly to Windsor Town line

Left Right
31. Henry C. Marther
33. Ralph Durkee
45. Mrs. Mahala Hitt
45. Norman L. Smith
53. George A. Smith
55. Joseph J. Wellspeak
Center Schoolhouse
Cliff St. begins
65. John Depew
75. Arthur Arnold
78. Mrs. Nellie Curtis
80. Leroy E. Drake
82. Patrick J. Fahey
85. Vacant
88. Amos L. Allen
97. David M. Sherman
102. Adam Hall
115. Mrs. Ellen Coleman
131. Walter L. Tower
Ensign St. begins
159. Mose J. Wellspeak
161. Vacant
172. Michael M. Harrigan
172. Harrigan's Store
Hale St. begins
179. Winslow Bradford
180. Grove W. Converse
203. Mrs. Cornelia Pike
West Deming St. begins
217. Merton Anthony
217. Mrs. Alice A. Hume
218. Patrick Millett
East Deming St. begins
227. Vacant
235. Mrs. Etta Contois
239. William A. Fitch
245. David J. Pratt
Merriam St. begins
253. Edward H. Sherman
297. Charles Brooks
299. Mrs. Katherine Pellar
Tower rd begins
301. David D. Potter
Wilson's Garage
358. Olvey Drake
371. Orras T. Stearn
373. (Rear) Daniel Reardon
373. Eli L. Hubbard
373. (Rear) Samuel Colt
376. Dwight W. Burr
398. Robert Smith
433. Alexander Davis
440. Vacant house
440. Vacant house
440. Harry A. Ford
440. John Galusha
465. George Schnopp
Anthony rd begins
491. James R. Chivers
Reservoir rd begins
George W. Tillotson
William H. Witt
Charles L. Pierce
Elmer E. Pierce
Archie Irish
Donald H. Cande
Charles A. Drake
Leroy Drake
Andrew J. Culver
Herbert Taft
Harry E. Ames
Rudolf Brinkmann
Walter C. Reed
Schoolhouse
John H. Ryan
Ralph H. Kendall
Windsor rd ends
Flintstone Farm
Edward Fletcher
Henry Savage
Earl C. Wheeler
Edward F. Fahey
Gilbert Stokes
Burt A. Brundage
James E. Bardin
Vacant house
Wahconah Falls

OAK STREET

From Warren Ave. westerly to Park Ave.

Left Right
15. Walter Leland White
15. Mrs. Morgery White
20. Harold J. Shepard
22. Clifford H. Fraley
23. Thomas Curran
26. Charles H. Benson
28. Sidney H. Marean
32. Edward H. Merriam
33. Edgar A. Tirrell
34. Harold J. Aspinall
38. Ben S. Dillenbeck
40. William L. Stearns
41. Harry Hall
53. George A. Flurnier
Park Ave.

OLD HINSDALE ROAD

From South at Bartonville easterly to Hinsdale line

Left Right
Grange Hall
Thomas Kearney
William R. Harrington
Edward B. Webster
Arthur A. Richards
Frederick Richards
Vacant house
Emerson Gordinier
Hinsdale line

ORCHARD STREET

From North west to Pleasant

Left Right
No houses

OTIS AVENUE

From 891 Main north to Weston Pond

Left Right
29. Roy C. Smith
30. George F. Wendling
35. Douglas N. Knickerbocker
New House vacant
New House vacant

PARK AVENUE

From Main Craneville near Main St. Cemetery north to High

Left Right
George Krapf, Jr.
Main St. Cemetery
John St. end
115. Joseph Gillett
120. Mrs. Mary Kelly
Ashuelot St. crosses
134. Walter E. Crew
143. John H. Goodrow, grocer
149. Malvin N. Goodrow
149. David Goodrow
Pine St. crosses
169. Frank Dakin
175. Willard G. Jordan
178. Patrick J. Donahue
178. Miss Alice R. Donahue
Oak St. ends
High St.

PINE STREET

From Warren Ave. westerly to Ashuelot

Left Right
15. Mrs. Mary A. Munch
18. Mrs. Clara A. French
18. Lewis P. French
29. William H. White
35. John C. Partridge
37. Eden L. Middlebrook
36. Mrs. Mary Lyman
44. William D. Signor
48. Raymond Williams
50. William H. Cone
Park Ave. crosses
79. Mrs. Sophia M. Barber
82. Joseph H. Congdon
85. William H. Crosier
85. Daniel E. Carroll
90. Willis E. Booth
93. John J. Keyser
97. Mrs. Louise Jette
105. Mrs. Ellen A. Tatro
116. Joseph Hunt
122. Alfred A. Pierce
134. Everton E. Parker
141. Addie B. Synder
147. Clifford S. Gloyd
Ashuelot St.

PIONEER STREET

From South Main east to Pioneer Mill

Left Right
15. Alfred Attenborough
14. Fred A. Pierce
16. Alphonse Malcuit
17. Guy G. Barber
19. Vacant
22. Arthur L. Packard
Pioneer Mill

PLEASANT STREET

From High northerly to Deming

Left Right
19. Alexander Champagne
20. Frederick A. Staples
21. John J. Connor
25. John S. Kaley
26. John F. Harrington
95. George W. Ferry
103. J. Roland Hosburgh
103. Joseph L. Bunhan
111. John F. Killeen
113. J. Franklin Davison
121. Arthur Richards
Ensign St. begins
127. Patrick Carty
139. Dennis J. Killeen
147. Ralph Crosier
147. Francis E. Cary
153. Herbert L. Estwick
154. Frank Dewkett
Hale St. ends
169. George F. Crosier
169. Earl B. Crosier
171. John L. Bowerman
193. Francis W. Tower
Deming St.

POMEROY AVENUE

From Washington north side Fairview Cemetery west to High

Left Right
1. William L. Gaffney
4. Henry W. Mason
9. Hubert C. Crosier
31. Mrs. Gertrude Halle
41. Mrs. Elizabeth E. Strong
High St.

PORTER AVENUE

From South St. beyond Crane Ave. westerly

Left Right
1. John S. Kennedy
1. Alexander J. LeBlanc
6. Charles L. Dunnagan
19. Thomas Rochelo
20. George M. Elser
20. Henry A. Elser

RESERVOIR ROAD

From North to Reservoir

Left Right
Mrs. Louise Parkin
Charles W. Poincelot

RIVER STREET

From Main n P. O. easterly

Left Right
8. Henry Robaire
10. Thomas F. Aspin
12. George H. Twitchemm
14. Miss Johanna Kennedy
18. Louis J. Pelkey
20. John M. Tatro, Jr.
22. Louis Pelky
24. David F. Meany
24. John A. Deyo
28. John D. Smith
30. John Brown
32. Mrs. Elizabeth Hand
34. Charles E. Lee
37. Francis Crossett
45. Rudolph Stengl

SCHOOL STREET

From Carson Ave. west to Mill

Left Right
42. Alonzo F. Turner
Mill St.

SECOND STREET

From Curtis Ave. east to Carson

Left Right
12. Harold D. Maynard
16. Mrs. Jennie W. Barton
17. Martin H. Kirk
19. Willard M. Cooper
Central Ave. crosses
Carson Ave.

SOUTH DALTON ROAD

From junction South, Elm and Washington Mt. rd easterly to Hinsdale Line

Left Right
South St. School
Fred Demarr
Vacant House
John E. Fassell
Jacob F. Kirchner
Walteen Kirchner
Henry V. Kirchner
Hinsdale line

SOUTH STREET

From Main near Crane & Co. office south to Pittsfield line

Left Right
8. Philip H. Emerson
18. Theodore M. Pomeroy
30. Crane & Co. Inc. Office
Raymond A. Wight
Private Way
54. Fred A. New
68. James W. Hagar
78. Howard M. Pelton
100. William T. Black
67. Elmer Bradway
104. Charles H. Manning
91. Joseph Morris
Private Way
132. Ernest M. Gardner
142. Charles H. Groesbeck
142. John H. Neumeister
152. Fred R. Murray
159. Flansburgh Box Factory
Crane Ave. begins
190. Mrs. Eliza Callahan
191. Charles L. Hughes
201. Harold J. Hewett
200. Charles F. Slater
208. Walter A. Pelton
209. Irving W. Pomeroy
217. Frank N. Groesbeck
216. Martin D. Pelton
232. Charles H. Watkins
234. Thomas F. Glendon
271. Michael Caulfield
273. Egbert H. Clark
B. & A. R. R. crosses
Charles H. Sanders
Maurice R. Magnin
500. Mrs. Elizabeth Dodge
Herbert W. Pierce
Milton T. Abbott
Herbert B. Brown
Old Hinsdale rd
Grange Hall
Mrs. Caroline Barton
Raymond E. Andrews
Wesley B. Barton
Edward Eustace
Mrs. Ida Bartlett
Thomas J. Jarrett
George Hoose
George N. Brown
Mrs. Ellen Hubbard
Frederick A. La Clair
Vacant House
Dalton Division rd begins
Pittsfield line

STOCKBRIDGE STREET

From Glennon Ave. west to View

Left Right
5. David Pelky, Jr.
13. Daniel W. Mack
17. William Madden
19. John J. O'Hara
23. George R. Stewart
25. Lawrence H. Estes
44. Mrs. Mary S. Kirkbride
Field St. begins
Private Way
56. Mrs. Mary E. Haworth
View St. begins

THIRD STREET

From Curtis Ave. to Carson Ave

Left Right
Pine Grove Park
14. Louis Potter
14. William B. Chadwick
24. William H. Foucha
Central Ave. ends
48. John A. Kane
Carson Ave.

TOWER ROAD

From 301 North to Sunny Brook Farm

Left Right
Frank W. Rice
James R. Adams
Henry S. Nourse
Charles B. Sawyer
Wallace A. Smith
Albert H. Wilson

UPPER CROSS ROAD

From Upper end East Main to North

Vacant House

VIEW STREET

From Stockbridge north to First

Left Right
10. Lawrence A. Haworth
18. Jasper S. Miller
15. Hilton Crowther
20. John Marshall
27. William Noble
29. William Appleby
26. William R. Savery
First St.

WARREN AVENUE

From John north to High

Left Right
11. William E. Smith
Ashuelot St. begins
25. Miss Rena B. Chadwick
43. Patrick J. Clark
Pine St. begins
69. Martin F. O'Gara
69. Mrs. Mary O'Gara
Washington St. ends
72. Anthony Cormier
73. Mrs. Sarah Fuller
76. Maurice F. Morrison
79. Thomas Griffin
82. Mrs. Elizabeth Connors
Oak St. begins
88. William Defall
87. Shepard Grocery
92. Charles G. Fox
93. Joseph F. Shepard
100. O. Fred Ingraham
99. William C. Burr
99. Howard Parish
104. Raymond A. Baker
106. Thomas H. Stephens
107. Frank S. Cooley
109. Charles Coates
112. George New
113. William Pidgin
115. Ernest Ingraham
121. Henry D. Jones
123. Miss Mary A. Madden
123. Mrs. Carrie Woodworth
126. J. Henry Kerr
126. Maxin Kerr
129. Vacant House
131. Vacant House
High St.

WASHINGTON MT. ROAD

From junction South Dalton rd and Elm south easterly to Washington line

Left Right
South St. School
Henry Wehry
Leon Dragone
John A. Loehr
Gotthard Loehr
Vacant House
Charles Freit
Washington line

WASHINGTON STREET

From Curtis Ave. to Warren Ave. next to Cemetery

Left Right
17. James F. Fahey
Warren Ave.

WEST DEMMING STREET

From North west Pleasant

Left Right
21. Mrs. George M. Jordan
22. Carlton Wilson
24. Mrs. Louisa J. Crow
28. Lawrence Bowerman
29. William H. Hitt
35. Timothy Young
38. Peter Planky
45. Mrs. Irene Suriner
48. Earl Scott
53. Mrs. Robert Howlett
67. Joseph F. Brooks

WESTON AVENUE

From Main near Center Blk. south to Chamberlin Ave.

Left Right
18. John P. Logan
19. John L. Mark
22. Alida Thompson
25. Edgar F. Pelkey
28. Otto Bachli
31. James B. Lawrence
34. Joseph LaBonti
39. Richard K. Fox
42. James McCabe
46. Anthony White
46. Edmund White
48. William J. Claffie
Gilbert's Garage

WILLIS STREET

From Flansburgh Ave. westerly

Left Right
18. The Dalton Laundry
17. Charles E. Parker
19. Carl G. Myhrman
19. Harold A. Cady
22. Philip R. Cooper
24. Richard Fox
27. Ovid Bouley
29. David Gaudette
30. Peter Miller
32. Miss Bridget Kenney
32. Mrs. Patrick Millett
Main St. Cemetery

DALTON DIRECTORY

Copyrighted

ABBREVIATIONS—See page 59

ABARE E. LOUISE MISS, emp Crane & Co. Inc., res Hinsdale
Abbott Milton T., (Sarah M.) emp Pittsfield, h South Bartonville
Verne Miss, emp Dalton Laundry, bds South, Bartonville
Abenger Earl, (Mildred) emp Sawyer Regan Co., h 52 High
Abodie Catherine, widow Alexander, h Reservoir rd
Clement, bds Reservoir rd
Ackerman Guy, emp Byron Weston Co., bds 245 High
Adams Buel T., student, bds 90 Depot
Elizabeth Miss, student, bds 90 Depot
George W., carpenter, bds 36 East
Gilbert E., student, bds 90 Depot
Henry L., (Catherine F.) teacher, emp State College, Pa., bds 139 Depot
Henry L., (Catherine R.) bds 42 Carson
Howard G., (Mabel L.) station agt. B. & A. R. R., h 90 Depot
James R., (Laura B.) electrician, h Tower rd
Jennie W., student, bds 430 Main
ADAMS LEROY P., (Daisy M.) flour, feed, grain and coal, poultry supplies, lime, cement, seeds, salt, etc., 484 Housatonic, h 139 Depot—See p 347
Peter M., (Margaret) carpenter, h Main n Hinsdale line
Willis T., (Frances) h 54 East
Albee Idella V., widow Elliott, bds 273 South
Aldrich Edgar W., (Florence E.) paper trimmer, Z & W. M. Crane, h Pittsfield line, Craneville, P. O. Dalton
Lawrence W., (Tryphena) emp G. E. Co., h 890 Main
Atlantic & Pacific Tea Co., Thomas M. Mullaney, mgr., 31 Depot
Allen Albert L., (Myra L.) emp Pittsfield, h 64 High n Daly av
Amos L., (Rachel P.) chemist, emp G. E. Co., h 88 North
Clara E., widow Alphens H., h 675 Main n P. O.
Dorothy E. Miss, emp Pittsfield, G. E. Co., bds 64 High
Eleanor Miss, student, bds 85 Central av
Herbert L., (Annie B.) superintendent schools, h 85 Central av
Lois R. Miss, emp Pittsfield, bds 64 High
Mertice A. Miss, bds 64 High
Allinson Samuel G., (Alice B.) emp Dr. Paddock, h 84 Ashuelot
Almstead Frank, emp Dalton Garage, res Pittsfield
American Railway Express ,George Dennis, agt., office at B. & A. R. R. Depot
Legion, Benjamin F. Sullivan Post 155, Community House, Main
Ames Harry E., (Ethel M.) emp Gulf Refining Co., Pittsfield, h off North (Cooper Farm)
Andarson Signor Miss, maid, emp W. M. Crane, Jr., bds 101 Main
Anderson Frank C., laborer, bds Tower rd
John, emp Sawyer Regan Co., bds 40 Daly
John C., (Martha G.) emp Bay State Mill, h 40 Daly av
Matilda Miss, emp Mrs. F. G. Crane, bds do Main
John G., emp G. E. Co., Pittsfield, bds 702 Main
Andrews Lucetta R. Miss, student, bds 92 Central
Marian A. Miss, emp Boston, bds 92 Central av
Raymond E., (Loretta) emp Pittsfield, h South, Bartonville
Ruth Miss, teacher, emp N. Y., bds 92 Central av
Sarah R., Mrs., h 92 Central av
Anthony Merton, (Doris) emp G. E. Co., h 217 North

Appel Fred B., carpenter, bds 109 Glennon av
Jacob W., (Emily S.) carpenter, h 199 High n Glennon av
Mary D. Miss, clerk Dalton Power Co., h 109 Glennon av
Appleby Gladys M. Miss, stenographer, emp Sawyer Regan Co., bds 29 View
William, (Elizabeth A.) emp Sawyer Regan Co., h 29 View
Archer Elizabeth Mrs., emp 40-42 Daly av, bds do
Armstrong Frederick L., emp Flintstone Farm, bds 726 Main
Arnell Arthur, (Mary C.) emp B. Weston Co., h 75 North
May Miss, emp Pittsfield, bds 75 North
Aspin Thomas F., (Loretta) emp Byron Weston Co., h 10 River
Aspinall Harold J., (Doris W.) salesman emp Dalton Garage, h 24 Oak
Atlantic & Pacific Tea Co., Thomas M. Mullaney, mgr., h 31 Depot
Attenborough Alfred, (Hilda) emp Pioneer Mill, h 15 Pioneer
C. Lawrence, emp Pioneer Mill, bds 44 Ashuelot
George S., (Harriett G.) barber, Union Blk, Main, h 44 Ashuelot
Jenoulise Miss, clerk, emp Byron Weston Co., bds 44 Ashuelot
Austin J. Francis, emp Sawyer Regan Co., bds 29 Daly av
Avery Frank J., (Alice G.) emp G. E. Co., h 54 Crane av
May B. Miss, emp Girls League, Pittsfield, bds 96 Ensign

BABCOCK DOROTHY L. MISS, emp Bay State Mill, bds 216 South

BACHLI OTTO, (Lydia), meat market, Center Blk, 20 Depot, h 28 Weston av—See page 347

Bailey Ralph E., (Frances T.) chauffeur emp Berk. Grp. Co., Pittsfield, h 44 Pine
Baker Julia Miss, emp Mrs. Zenas Crane, Main, bds do
Raymond A., (Mary E.) chauffeur, emp Crane & Co., h 104 Warren av
Ball Annie Miss, prop Home Bakery, 14 Depot, h 33 Depot
Bannister James R. K., rem to Essex
Barber Catherine Mrs., emp Old Berk. mill, h Dalton blk, 16 Flansburgh av
Sophia M., widow Eugene Z., h 79 Pine n Park av
Guy G., (Jennie L.) emp Pioneer mill, h 17 Pioneer, Craneville
Lena A. Miss, emp G. E. Co., bds 79 Pine n Park av
Rose M. Miss, emp Bay State Mill, bds 79 Pine n Park av
Bardin James E., (Mary E.) farmer, h North n Wahconah Falls
Barnard Chester S., (Olive) emp Byron Weston Co., h 36 Depot
David, (Odille R.) rem to Pittsfield
George S., (Effie M.) h 109 Carson av
Roy E., (Ethel E.) accountant emp Crane & Co. Inc. Office, h 367 Main
Virginia E. Miss, student, bds 367 Main
Barnes Albert E., emp Old Berk Mill, bds 1087 Main
Alfred, rem to Hinsdale
David, rem to Hinsdale
Olive E., widow of Justis W., rem to St. Lawrence, S. D.
William H., emp Chamberlin Farm, bds 19 Weston av
Barrett Elizabeth Miss, teacher, bds 51 Hinsdale rd n East
Mary, widow Michael, h 51 Hinsdale rd n East
Michael T., emp Pittsfield, bds 51 Hinsdale rd n East
Raymond, (Gladys) emp Crane & Co., h 292 East at Renfrew
Barry Alice M. Miss, student, bds 103 John
David F., emp Pittsfield, bds 103 John
Genevieve Miss, emp Crane & Co., bds 103 John
James J., (Katherine) emp Pittsfield, h 103 John
Bartels John J., (Florence) rem to Pittsfield
Bartlett Charles C., (Eva M.) undertaker, Peltier Blk, 657 Main, h 575 Main c Glennon av
Edward F., (Lula) clerk, emp Irving House, h 409 Main
Homer S., farmer, bds South bey Bartonville
Ida A., widow John H., h South, Bartonville
Lawrence S., emp Dalton Garage, bds 409 Main
Leroy F., (Bertha) emp Z. M. Crane, h off 26 Mill
Hattie, widow Peter, h 109 Carson ave

Bartley Margaret A., widow Eugene C., emp Byron Weston Co., bds 35 Demming
Joseph T., (Katherine E.) emp Byron Weston Co., h 65 Depot
William M., (Margaret F.) janitor, High School, h 53 Ensign
Barton Caroline, widow Henry A., h South, Bartonville
Glover E., farmer, bds South, Bartonville
H. Allen, student, bds 16 Second
Jennie W., widow Claire, h 16 Second
W. Warren, student, bds 16 Second
Wesley B., (Minnie) farmer, h S. Bartonville
Bartonville School House, South, Bartonville
Bates Caroline E. Miss, bds 197 Main, Craneville
Harry O., (Alice) h 197 Main, Craneville
H. Ogden, Jr., (Lottie J.) prop Dalton Garage, h 83 Curtis av

BAY STATE MILL, Stationery Div. 29 Flansburgh av, Z & W. M. Crane, Inc. props, Main, Craneville—See front col'd p 5

Bayette Julia E., widow Charles, bds 367 High, Wahconah Home
Beals Edward, bds East at Renfrew
Gertrude Miss, rem to Pittsfield
John A., (Clara M.) emp Berkshire Mill, h 53 Mill
William, (Rosetta) laborer, h East at Renfrew
William J., rem to Pittsfield
Beattie John, emp Irving House, bds do 431 Main
Beckwith Walter L. Rev., (Edna W.) vicar, Grace Episcopal Church, Main, h 177 High
Beitzel, Mary Mrs., bds 358 High
Bellinger Rudson R., (Zilpha) emp G. E. Co., h 96 Ensign
Belisle Alexander H., (Cecilia) rem to Washington, D. C.
Bellows Charlotta Miss, bds 97 North
Ella Miss, practical nurse, bds 97 North
Gertrude E. Miss, student, bds 768 Main
Greta E. Miss, emp Boston, bds 768 Main
John H., (Ethel E.) emp Byron Weston Co., office, h 768 Main n do
Marion Miss, student, bds 768 Main
Minnie Miss, emp Byron Weston Co., h 97 North
Bence John H., (Louise M.) rem to Worcester
Benjamin Edith J. Miss, emp Dalton Laundry, res Pittsfield
Bennett Mildred Miss, emp Byron Weston Co., bds 41 John
Benson Charles H., (Minnie) emp Brown's Market, h 26 Oak
John W., (Mary M.) rem to Hinsdale
Bentley Eliza, widow Alonzo F., h 726 Main
Calvin H., (Cora L.) supt. emp Byron Weston Co., h 18 Mitchell Pl
Dwight A., (Florence G.) emp Byron Weston Co., h 726 Main
Roland R., emp Byron Weston Co., bds 18 Mitchell Pl.
Berkshire Animal Rescue League, 955 Main
Bernier Ada Miss, emp Pioneer Mill, bds 84 Glennon av
Besancon August, (Lottie M.) emp Pioneer Mill, h 36 Depot
Harold K., emp Pioneer Mill, bds 36 Depot
Irene M. Miss, bds 36 Depot
Betters John F., (Elphegina) mgr. emp T. J. Betters, res Pittsfield
Telesphore J., jeweler, watch maker, engraving, repairing h 399 Main
Bicknell Emma G., widow Homer H., h 21 Central av
Delphina M., widow Arthur H., nurse, bds 17 Willis
Kate R. Miss, teller emp City Savings Bank, Dalton Branch, 399 Main, Union Blk, h 21 Central av
Luke O., (Bessie) emp Gov't Mill, h 73 Ashuelot
Mertice E. Miss, stenographer, emp Crane & Co., office, bds 21 Central av
Sumner, (Idella) bds 73 Ashuelot
Billings Frank W., (Golden) emp G. E. Co., h 68 Central
Peter S., emp G. E. Co., bds 68 Central
Bink David F., bds 67 Crane av

Bixby Milford A., (Elizabeth M.) emp B. & A. R. R. Co., h 68 Housatonic
Black William T., (Kathleen) emp Fred Crane, h 100 South
Blair Florence Miss, emp Sawyer Regan Co., bds 52 Housatonic
Francis, (Maud L.) rem to Bennington, Vt.
Richard, (Fannie) laborer, h 52 E. Housatonic
Blake Catherine E., widow Henry N., bds 659 Main
Blaksley Harry A., (Cora E.) lumber dealer, h 80 Depot
Bliss Ray F., (Florence) rem to Pittsfield
Blunt Frank A., (Lucy I.) emp Byron Weston Co., h 49 Curtis av
Boakes Charles R., state trooper, bds 80 Carson av
Gladys J. Miss, student, bds 80 Carson av
Helen M. Miss, teacher emp Belchertown, bds 80 Carson av
Henrietta, widow George H., h 80 Carson av
Board of Assessors, Town Hall Bldg., Main
Boland Margaret J. Miss, housekeeper emp Harry W. Carson, bds 125 Ashuelot
Bolster D. Frank, (Elizabeth) emp Byron Weston Co., h 32 Jennings av
Lucy A., widow James, bds 32 Jennings av
Milton F., student, bds 32 Jennings av
Bolton Earl, painter, bds 21 John
Thomas J., (Harriet) emp Pioneer Mill, h 41 Mill n do
Bonney Bessie A. Miss, emp Pioneer Mill bds 46 Lake
Florence Miss, emp Old Berk. Mill, bds 46 Lake
Fred, (Ina A.) laborer, h 46 Lake
Pansy F., emp Byron Weston Co., bds 46 Lake
Booth George F., h 677 Main
Willis E., (Margaret) emp Pioneer Mill, h 90 Pine
William F., emp Pittsfield, bds 677 Main
Boraski Charles, (Sadie) h 298 East at Renfrew
Borden Charles, (Alice L.) mason tender, bds 44 Pine
Paul E., (Elizabeth) chauffeur, emp Crane & Co., bds Pioneer
Boshan Etta, widow Peter, rem to Pittsfield
Bosley John, emp Sawyer Regan Co., h Woolen Mill Grounds
Bosma Clarence, emp Byron Weston Co., bds 54 Ensign
Frederick, rem to Detroit, Mich.
Lorenzo, emp Pittsfield, bds 54 Ensign
Nellie, widow John, h 54 Ensign
Bouley Agnes M. Miss, emp Bay State mill, bds 90 Crane av
Amelia A. Miss, emp Bay State Mill, bds 90 Crane av
Clarence, emp Pittsfield, bds 90 Crane av
Eliza, widow Philip, h 90 Crane av
Ovid, (Elmina L.) gardener, emp Mrs. Zenas Crane, h 27 Willis
Ovid, (Minnie) chauffeur, Miss Clara Crane, h 82 Crane av
Philip E., (Margaret I.) emp Bay State Mill, h 64 Crane av
Boulter Edward J., (Edith R.) rem to Keene, N. H.
Bourdeau Oliver, emp Flintstone Farm, h E. Main, Kittredgeville
Bourassa Fred, (Mary L.) emp Bay State Mill, h 48 East
Hermoine Mrs., emp Irving House, bds do 431 Main
Bourdo Ebert, emp G. E. Co., bds 64 Ashuelot
Floyd A., emp G. E. Co., bds 64 Ashuelot
Napoleon B., (Nellie E.) emp Pittsfield, h 64 Ashuelot c Park
Bovett Hepzibah, widow Charles, bds 19 Mill
Bowerman Edward L., (Clara E.) emp Byron Weston Co., h 37 Hale
John L., (Lillian) emp Byron Weston Co., h
Lawrence, (Carrie) emp Byron Weston Co., h 28 Demming
Winthrop H., (Esther) rem to Pittsfield
Bowers Agnes M. Miss, emp Old Berkshire Mill, bds 151 Housatonic
Geniveve Miss, student, bds 151 Housatonic
Josephine M. Miss, emp Pittsfield, bds 151 Housatonic
William P., (Mary A.) emp Old Berkshire Mill, h 151 Housatonic
Bowman Adaline E. Miss, emp Crane & Co. Inc., bds 70 High
Augustus, (Myra J.) h 70 High
Isabel Miss, bds 70 High

Bowman John J., bds 70 High
Louise E. Miss, emp Byron Weston Co., bds 70 High
Robert L., laborer, bds 70 High
Boyle Joseph P., (Mamie) emp Dalton Laundry, h 93 John
Bradbury Henry V., (Estelle S.) emp G. E. Co., Co., h 91 Ashuelot
Bradford Agnes E., widow Henry, h 117 Carson av
Winslow H., (Mable R.) emp Old Berkshire Mill, h 179 North
Bradley Ellen L., widow Thomas, bds 32 Myrtle
Helen G., widow Frank A., bds 108 Dalton av, Pittsfield, P. O. Dalton
Bradway Elmer, (Mary) emp Pioneer Mill, h 67 South
Brady Teresa J. Miss, h 66 Depot
William, emp Byron Weston Co., bds 66 Depot
Brennan Harry T., (Margaret E.) teacher, bds 73 Daly
Brett Cecelia I., nurse, emp House of Mercy, bds 57 Jennings av
James P., emp Sawyer Regan Co., bds 57 Jennings av
John, emp Byron Weston Co., bds 57 Jennings av
Mary G. Miss, nurse, emp House of Mercy, bds 57 Jennings av
Mary, widow Patrick J., h 57 Jennings av
Bridgeman Edward H., real estate dealer, 139 North, Pittsfield, h n Pittsfield line, Craneville, P. O. Dalton
Briggs Charles L., (Elizabeth) emp Flintstone Farm, h Windsor rd off Main
Edgar E., rem to Pittsfield
Frank, trucking, bds 302 East at Renfrew
Herbert S., (Bell B.) carpenter, emp G. E. Co., h 180 E. Housatonic
Jerome F., emp Pioneer Mill, bds 22 Ashuelot
Jerome P., (Margaret E.) emp Pioneer mill, h 22 Ashuelot
Lafayette, (Katherine) emp G. E. Co., h 23 Flansburgh av
Marguerite E. Miss, bds 22 Ashuelot
Marshall P., (Lula B.) chauffeur, h 405 High
Mary C. Miss, student, bds 23 Flansburgh av
Brinkmann Esther B. Miss, student bds North
Rudolph, (Agatha) upholsterer, painter, paper hanger, h North
Rudolph H., Jr., bds North
Brisson Edward A., (Mary) prop. Pittsfield Used Car Exchange, h 97 High
Brockway Daniel G., laborer, bds 659 Main
Eva Z., widow Marvin C., h 659 Main
Susan E. Miss, hairdresser, bds 659 Main
Broderick John, bds 125 High
Mary E. Miss, student, bds 125 High
Patrick H., (Elizabeth M.) emp G. E. Co., h 125 High
Brooks Charles W., (Agnes) painter, h 297 North
Edith A. Miss, emp B. Weston Co., bds 24 Centennial av
Ella B., widow James F., emp B. Weston Co., bds 31 Weston av
Evelyn E. Miss, student, bds 67 Demming
J. Franklin, bds 67 Demming
James H., (Edith M.) emp Byron Weston Co., h 24 Centennial av
Joseph F., (Mary) painter, h 67 Demming
Marjorie A. Miss, emp Edw. Sherman, bds 297 North
Philip G., student, bds 67 W. Demming
Ralph, bds 67 Demming
Roland R., bds 67 Demming
Winthrop, plumber, bds 297 Notrh
Brophy Anastatia Miss, emp Byron Weston Co., bds 114 High c Daly av
David M., (Catherine M.) emp G. E. Co., h 1079 Main
James E., student, bds 58 Carson av
James F., (Mary A.), (Brophy Bros.), h 122 High c Daly av
John J., (Rose) emp G. E. Co., Pittsfield, h 112 High c Daly av
John J., (Catherine) emp Pittsfield, h 47 Jennings av
Mary E., widow John J., emp Sawyer Regan Co., bds 58 Carson av
Mathew N., (Anna A.) Brophy Store, h 199 E. Housatonic
Timothy J., (Bridget E.), (Brophy Store) h 58 Depot

BROPHY'S STORE, Mathew N. and Timothy J. Brophy, groceries, provisions, confectionery, cigars, Brophy Blk, 60 Depot—See page 351
Brouker Charles, (Maud G.) rem to Pittsfield
Brown Anna Miss, emp Sawyer Regan Co., bds 99 Carson av
Charles, (Sarah) h 907 Main
BROWN DAUPHIN H., (Carrie W.) meat market, Union Blk. 10 Flansburgh av, h 88 Central av —See p 351
Dauphin H. Jr., (Myrtle A.) emp Brown's Market, h 68 Flansburgh av
Edith Miss, emp Byron Weston Co., bds 907 Main
Ettie M., widow Edward L., bds 46 Central av
George N., (Emma E.) farmer, South n Pittsfield line, h do
Helen J. Miss, emp Sawyer Regan Co., bds 30 River
Herbert B., (Yensie) emp Crane & Co., h South, Bartonville
Howard L., (Corinne C.) mgr., emp Howard's Pharmacy, Center Blk. h 1076 Dalton av, Pittsfield, P. O. Dalton
John, emp Sawyer Regan Co., h 30 River
Mildred J. Miss, sec., emp Dr. R. H. Blanchard, Pittsfield, bds 88 Central av
Susie B., widow Adelbert, h 79 Flansburgh av
William E., (Ada) emp G. E. Co., h 92 Warren av
Browning F. Roy, (Georgia) emp G. E. Co., h 96 Carson av
George, (Imogene B.) harness store, Pittsfield, h 19 John
Brownson Edwin H., (Maud) machine tender Pioneer mill, h 83 Ashuelot
Emery M., h 58 Flansburgh av
Hazel R. Miss, teacher, bds 83 Ashuelot
Louisa Miss, dressmaker, 58 Flansburgh av, bds do
Philo C., emp Pioneer mill, h 58 Flansburghav
Brundage Burt A., (Esther A.) salesman, h North bey Flintstone Farm
Buck James, bds 367 High, Wahconah Home
Buckley William emp B. & A. R. R., bds 40 Daly av
Bunce Charles, (Delia) emp Z. & W. M. Crane, h off Dalton rd in Pittsfield, P. O. Dalton
Bunyan Joseph L., emp Pittsfield, bds 103 Pleasant
Burbank Ida Mrs., emp Bay State Mill, bds 45 Crane av
Roland E., (Certrude) h 799 Main
Roland E. Jr., (Grace M.) h 21 East
William J., (Thelma M.) emp G. E. Co., h 575 Main
Burdette Albert E., (Nellie C.) emp Boston, h 11 Library Square, Craneville
Burgner Alfred J., farmer, bds Dalton Div. rd n Pleasure Park rd P. O. Pittsfield, R.F.D.
Grace I. Miss, student, bds Dalton Div. rd n Pleasure Park rd, P. O. Pittsfield, R.F.D.
John A., (Anna) farmer, milk and cream, h Dalton Div. rd n Pleasure Park rd, P. O. Pittsfield, R.F.D.
Leona E. Miss, teacher, bds Dalton Div. rd n Pleasure Park rd, P. O. Pittsfield, R. F. D.
Burke Andrew S., (Grace L.) mason, h 9..7 Main
Catherine Mrs., emp Chas. Sawyer, bds do, 525 Main
George M., carpenter, bds 307 East
James F., bds 307 East
Louis, mason, bds 307 East
Paul, (Josephine) laborer, h 307 East
Paul Jr., rem to Hartford
Burnell Marie, widow Desire, bds 1076 Dalton av, Pittsfield, P. O. Dalton
Burr Dwight W., farmer, h 376 North
H. Irving, emp G. E. Co., Pittsfield, bds 376 North
William C., (Amy M.) emp Old Berkshire Mill, h 99 Warren av
Burrows—See Barnes
Bush Edward H., trav. salesman Crane & Co., Inc. bds Irving House, Main

Butler Frank A., (Emma A.) rem to Hingham Center, Mass.
Frederick M., (Mary E.) emp Pioneer Mill, h 70 Housatonic
Grace E. Miss, rem to Hingham Center, Mass.
Harold K., rem to Hingham Center, Mass.
Helen A. Miss, student, bds 70 Housatonic
Herbert, emp Byron Weston Co., bds 49 Chamberlain av
Button Jennie L., widow Albert C., bds 143 Ashuelot

CADY HAROLD A., (Clara) emp Arthur Ford, h 19 Willis
Lorenzo T., (Lydia F.) emp Old Berkshire Mill, h 727 Main c High
Caesar Donald, emp New Haven bds 448 High
John, (Louise) laborer, h 448 High
John M., Jr., emp F. A. Peltier, bds 348 High
Samuel, (Eliza) h 447 High
Calkins Charles A., (Alicia) emp Pioneer Mill, bds 302 East, Renfrew
Call William, (Grace) emp Gov't Mill, h 22 Porter av
Callaghan Maurice A., (Katherine) emp Bay State Mill, h 52 Crane av
Callahan Ann, widow John, h 40 Crane av
Catherine E. Miss, emp Bay State Mill, bds 190 South n Crane av
Daniel J., (Katherine) emp Gov't Mill, h 90 Curtis av
Daniel J. Jr., bds 80 Curtis av
Eliza, widow James, h 190 South n Crane av
Elizabeth E. Miss, bds 40 Crane av
Frances M. Miss, emp Bay State Mill, bds 31 Crane av
George M., (Annie) emp W. M. Crane, Jr., h 191 Ashuelot
James, bookkeeper, bds 80 Curtis av
John J., (Mary N.) chauffeur, emp Harry W. Carson, h 127 Ashuelot
Maurice L., grocer, Coltsville, bds 31 Crane av
Patrick J., (Agnes L.) emp Bay State Mill, h 24 Crane av
Thomas H., (Jessie) chauffeur, W. M. Crane, Jr., h off Main, Craneville
William, emp Bay State Mill, h 31 Crane av
William, painter, bds 53 Glennon av
Cameron Carleton W., (Anna) U. S. Supt. Gov. Mills, h 37 Central
Canavan Andrew M., (Mardella) merchant tailor, Union Blk, Main h 81 Daly av
Cande Donald H., (Dorothy A.) manager, emp Flintstone Farm, h North
Cannon Julia Miss, maid, emp Charles J. Kittredge, bds 227 Main, Craneville
Margaret Miss, nursemaid, emp 227 Main, bds do
Mary Miss, rem to Pittsfield
Canty William J., (Inez G.) rem to Pittsfield
Capen Irene, widow Frank, h South, Bartonville
Carlan Patrick, (Catherine) emp G. E. Co., h 262 High c Carson
Carney John J., painter, bds 92 John
Carey Francis E., (Clarissa L.) emp Byron Weston Co., h 174 Pleasant
Francis E., emp B. Weston Co., bds 288 E. Housatonic
Ruth I., emp Byron Weston Co., bds 298 E. Housatonic
Carmel David H., emp Pittsfield, bds 27 Daly av
David J., (Emma M.) spinner, emp Sawyer Regan & Co., h 27 Day av
Gladys B. Miss, emp Sawyer Regan Co., bds 27 Daly av
William, (Katherine) emp Sawyer Regan Co., h 78 High
Carney Elizabeth, widow John, bds 57 Daly av —See Kearney
Carpenter Fred J., plumber, emp Ford & Parker, res Pittsfield
John J., plumber, emp Ford & Parker, res Pittsfield
Salmon R., (Mary A.) boarding house, 40-42 Daly av, h do
Carroll Daniel E., (Mary L.) emp Sawyer Regan Co., h 85 Pine
Francis J., (Anna) emp Sawyer Regan Co., h 17 Washington
William A., rem to Hinsdale
Carson Harry W., h 125 Ashuelot
CARTY EDWARD M., Margaret E), plumbing and heating, stoves and ranges, etc., 29 Depot, h Ensign—See page 347

Carty Patrick, (Mary) emp Sawyer Regan Co., h 127 Pleasant
William F., emp Pittsfield, bds 127 Pleasant
Carver Clarence B., rem to Hinsdale
Julia, widow George, bds 31 North
Cary Frederick F., (Minerva E.) painter, h 298 E. Housatonic
Lucy A., widow Emery, h 298 E. Housatonic
Casella Antonio, (Catherine) boot and shoe maker, Main opp Woolen Mill, h 70 Lake
Casey James J., (Mabel F.) emp G. E. Co. Pittsfield, h 73 Flansburgh av
Cashin Elizabeth Miss, bookkeeper, emp Pittsfield, bds 61 Central av
Grace A. Miss, h 61 Central av
William H., (Alice) rem to Hinsdale
Cassimer Alice Miss, emp H. O. Bates, bds do Main
Caulfield Kathleen Miss, stenographer, emp G. E. Co., bds 271 South
Mary G. Miss, emp Z. & W. M. Crane, bds 271 South
Michael, (Alice) emp Gov't Mill, h 271 South n B. & A. R. R.
Thomas F., student, bds 271 South
William E., teamster, emp L. P. Adams, bds 271 South
Ceasar John M., (Gertrude) tree warden, h 448 High
Samuel L., (Eliza) tree warden, h 447 High

CENTENNIAL MILL, Byron Weston Co., props, E. Main the bridge—See front col'd page 4

Center Block, Main c Depot
Block Annex, 8 to 20 Depot
School, North n Main opp Cliff
Central Garage, Wendling & Creamer, auto repairing, acetylene welding, etc., gasolene station, 707 Main
Chadwick Laura C. Miss, emp Bay State Mill, bds 25 Warren c Ashuelot
Luna Miss, bes 25 Warren av c Ashuelot
Rena B. Miss, teacher Craneville school, h 25 Warren av c Ashuelot
William B., (Anna) emp Old Berkshire Mill, h 12 Third
Chamberlain Charles H., (Mildred) traveling salesman, emp Byron Weston Co., h 839 Main
Champagne Alexander, (Mary E.) lumberman, h 19 Pleasant
Lena M. Miss, student, bds 19 Pleasant
Nylia E. Miss, emp Old Berk. Mill, bds 19 Pleasant
Wilfred H., emp Bay State Mill, bds 19 Pleasant
Chapin Bentley G., (Emily M.) manager Beacon Store, 46 Summer st, Pittsfield, h 680 Main
Champlin Franklin J., (Leila) elec. engineer, emp G. E. Co., h 411 High Warren av
Sarah J. Miss, teacher Craneville school, h 66 Flansburgh av
Chapman Edwin D., (Jennie) rem from town
Hattie N. Miss, dist. nurse, office Community House, 400 Main, bds 19 John
Charest Josephine Miss, emp Byron Weston Co., bds 38 W. Demming
Chatillon Edward P., laborer, bds So. Dalton rd, P. O. Becket, R.F.D.
Chilson Edward A., bds 232 High
Edward F., (Mary Jane) emp janitor St. Agnes Church, h 232 High
Joseph F., emp Economy Market, bds 232 High
Chivers Alice, bds 491 North
Frederick, emp G. E. Co., bds 491 North
James R., (Annie) h 491 North
John R., emp G. E. Co., bds 491 North
Chu Charlie, laundry, 607 Main, h do

CHURCH CHARLES H., (Lily H.) groceries and provisions, confectionery, teas, coffees, spices, stationery, etc., Union Blk, 401 Main, h 187 Curtis av—See page 348

Claffie Joseph H., (Mary E.) police officer, h 60 Carson av
Marguerite K. Miss, emp N. E. Tel. & Tel. Co., Pittsfield, bds 60 Carson av

Claffie William J., (Margaret), emp. N. E. Tel. & Tel. Co., h 58 Weston av

CITY SAVINGS BANK OF PITTSFIELD, Dalton Branch Union Blk, 399 Main, Open daily 2 to 4 p. m., except Thursdays 4 to 7.30 p. m. —See front col'd page 14

Clapp William H., (Charlotte) carpenter, h 11 Field
Clarisey & Co., (Patrick H. Clarisey) gents' furnishing goods, boots, shoes, notions, gloves, mittens, etc., 10 Depot
Clarisey Patrick H., (Minnie) (Clarisey & Co.) h 12 Depot
Clark Egbert, (Lura) emp Pioneer Mill, h 273 South n B. & A. R. R.
Elizabeth T., widow William B., h 662 Main c Elm
Irving A., (Amanda B.) plumber, emp Ford & Parker, h 130 Curtis
Louise M. Miss, emp Byron Weston Co., bds 860 Main
Margaret Miss, emp C. K. Wadham c Main and Mill, bds do
Miles M., (Gertrude) emp Byron Weston Co., h 860 E. Main
Nelson, (Helen) carpenter, h Windsor rd n town line
Patrick J., (Hattie) meat market, groceries, bakery, soda, etc., 88-90 Flansburgh av and John h 42 Warren av c Pine
Winfred, (Daisy) rem to Hinsdale
Clark's Block 633-637 Main c Daly av
Cleveland Nettie M. Miss, bds North upper end
Coates Charles, (Elizabeth) painter, h 109 Warren
Charles J., emp Crane & Co., bds 109 Warren
Cobban Flora L. Miss, teacher Center school, h 98 Central av
Cocklin J. Earle, (Ethel M.) emp G. E. Co., Pittsfield, h 17 Field
Coleman Agnes B. Miss, bds 115 North bey Cliff
Helen H., widow John D., h 115 North bey Cliff
Nellie Miss, bds 115 North bey Cliff
Colgate Charles, bds 662 Main c Elm
Collins Lovell D., (Sarah) emp Bay State Mill, h 51 Flansburgh av
Colt Samuel, (Mary) emp Old Berkshire Mill, h r 373 North
Cone Earl H., (Grace F.) emp Byron Weston Co., bds 20 Cliff av
William H., (Elvira) emp Gov't Mill, h 50 Pine
Congdon Joseph H., (Lillian) laborer, h 82 Pine
Congregational Church, Rev. Ralph M. Timberlake, pastor, 514 Main
Connor John J., (Annie) emp G. E. Co., h 21 Pleasant
Connors Daniel, student, bds 55 Crane av
Edward J., rem to Pittsfield
Elizabeth, widow Edward, h 82 Warren av
John C., emp Sawyer Regan Co., bds 21 Pleasant
Lawrence, emp N. E. Tel. Co., bds 55 Crane av
Mary Miss, emp Bay State Mill, bds 114 Curtis av
Patrick L., emp Bay State Mill, h 55 Crane av
Conrow Elmer C., (Gertrude M.) emp Byron Weston Co., h 50 Chamberlain av
Conroy Thomas, emp Sawyer Regan Co., bds 40 Daly av
Contente,Cesar, (Grorina) emp Pioneer Mill, h 64 Lake
Contois Etta, widow Frank, emp Pioneer Mill, h 235 North
Controy Charles J., (Nellie E.) emp Pioneer Mill, h 74 First
Fred, carpenter, bds 134 Park av
Julia, widow Gilbert, rem to Pittsfield
Gladys M. Miss, nurse, bds 74 Flansburgh av
Nelson, (Adeline) painter, decorator and paper hanger, 74 Flansburgh av, h do
Converse Grove W., janitor, Center school, h 180 North opp Hale
Cook Frank H., rem to Waterbury, Conn.
George E., rem to Conn.
Hasson O., (Nellie) rem to Conn.
Irving H., rem to Conn.
Cooley Frank S. (Nellie F.) emp Pioneer Mill, h 107 Warren
Cooney Lena, maid emp Mrs. Josephine B. Crane, 45 Main, bds do
Coonley Jerry T., (Bertha) emp Bay State Mill, h 35 Mill

Coons Fred, emp Bay State Mill, bds r 1047 off Main
George, emp Pioneer Mill, bds 70 John
Robert, (Dorothy) emp Pioneer Mill, h 41 Lake
Theodore, (Mary) emp Flintstone Farm, h r 1047 off Main
Cooper George H., (Mary E.) emp G. E. Co., h 65 Crane av
Philip R., (Ruth) emp E. C. & P. Co., Pittsfield, h 22 Willis
Willard M., (Carrie B.) selectman, h 19 Second
Corbett James, emp Sawyer Regan Co., bds 99 Carson
John, emp Pioneer Mill, bds 64 Housatonic
Cormier Alfred, emp Pioneer Mill, bds 181 Ashuelot
Anthony, (Alice) emp Pioneer Mill, h 72 Warren av
Celia Miss, emp Old Berkshire Mill, bds 72 Warren
Domithle, widow Clement, bds 72 Warren
Edward, h 181 Ashuelot
Elsie, widow Edward, h 181 Ashuelot
John, rem to Canada
Joseph, (Madeline) emp Pioneer Mill, h 170 Ashuelot
Philip, (Doris) emp Pioneer Mill, bds 181 Ashuelot
Corson Charles, (Hope) emp Robbins, Gamwell & Co., h 131 Glennon av n High
Cosby Julia, widow, emp Byron Weston Co., h 77 Chamberlain av
Couch Franklin L., (Ruth P.), h 459 Main c Central av
Counter Herrick, (Anna L.) emp E. C. & P. Co., h Crane av, Pittsfield, P. O. Dalton
Cowlin Anna M. Miss, teacher New York City, bds 158 Ashuelot
Edward H., (Cecelia) chauffeur, emp Mrs. F. G. Crane, h 158 Ashuelot
Edward J., X-Ray specialist, Hillcrest Hospital, bds 148 Ashuelot
Eleanor M. Miss, teacher Mount Vernon, N. Y., bds 158 Ashuelot
Cox Clara M., widow John W., bds 21 Crane av
Crane Barbara Miss, student, bds 101 Main
Bruce student, bds 45 Main, "Sugar Hill"
Clara L. Miss, h 64 Main, Craneville
Edward J., rem to Pittsfield
Ellen J., widow Zenas, h Willowbrook, 3 Main n Pittsfield line, Craneville
Frederick G., (Thekla W.) Crane & Co., h 152 Main
Josephine B., widow W. Murray, h "Sugar Hill", Main, Craneville
Rose P., widow Frederick G., Main, h 161 Main, Craneville
Stephen, student, bds 45 Main, "Sugar Hill"
Thomas, (Margaret) contractor and builder, h 205 E. Housatonic
Winthrop Murray Jr., (Ethel E.), (Crane & Co. Inc.) h 101 Main, Craneville
Zenas Marshal, (Z & W. M. Crane, Inc.) h Main

CRANE Z. & W. M., INC., (Z. Marshall, Charles K. and W Murray Crane), manufacturers extra fine writing papers, Main, Craneville—See front col'd page 5

CRANE & CO., INC., parchment papers, South, Craneville manufacturers bank note, bond and —See front col'd page 6

Craneville School, Main n Park av
Craver George W., (Mary A.) h 227 High
Crawford Earl, emp Byron Weston Co., bds 45 Hale
E. Irene Miss, emp Byron Weston Co., bds 45 Hale
Mable, widow George, emp Byron Weston Co., h 45 Hale
Creamer Annie, widow Thomas, bds 30 Centennial av
John A., (Doris) emp Byron Weston Co., Wendling & Creamer, Central Garage, h 30 Centennial av
Crew Charles W., emp G. E. Co., Pittsfield, bds 134 Park av
George E., bds 49 Chamberlin av
Mary Grace Miss, student, bds 49 Chamberlain av

Crew Hubert, emp G. E. Co., bds 49 Chamberlin av
Hugh E., (Hannah) carpenter, h 49 Chamberlin av
Mary, Miss, emp New York City, bds 134 Park av
Walter E., (Nellie M.) emp Gov't Mill, h 134 Park av
Crockwell—See Croughwell
Croke Mary G. Miss, opp. emp tel. exchange, bds 93 Carson av
Richard, (Theresa) emp Crane & Co., h 93 Carson av
Kathleen Miss, emp Crane & Co., bds 93 Carson av
Cronin Timothy C., (Marion C.) rem to Pittsfield
Cronnell Albert H., emp Pittsfield, bds 50 John
Henry, (Margaret) h 50 John
Crosier Arthur E., emp Bay State Mill, bds 3 Crane av
Blanche E. Miss, emp Bay State Mill, bds 77 Crane av
Donald W., (Marguerite) emp G. E. Co., bds 147 Pleasant
Earl B., (Maud E.) emp Byron Weston Co., h 169 Pleasant
Earl H. emp Bay State Mill, bds 77 Crane av
Elmer, (Henrietta,) emp Byron Weston Co., h 48 Myrtle
George A., (Alice) emp Byron Weston Co., h 245 High
George F., (Nettie E.) emp Pioneer Mill, h 169 Pleasant
George L., h 77 Crane av
Hubert C., (Delia) emp Town of Dalton, h Pomeroy av
Louis E., student, bds 48 Myrtle
Mary A. Miss, emp Bryon Weston Co., bds 114 High
Ralph F., (Nellie) emp Gov't Mill, h 147 Pleasant
Roland W., (Clara) emp Bay State Mill, h 43 Crane av
Weslie J., student, bds 169 Pleasant
William H., (Edna) emp Byron Weston Co., h 85 Pine
Crossett Francis, (Bessie) emp Sawyer Regan Co., h 37 River
Crotty—See Cratty
Croughwell John H., (Mary) emp Gov't Mill, h 124 Crane av
John M., emp Pioneer Mill, bds 124 Crane av
Robert E., student, bds 124 Crane av
Crow Mable E., Miss emp B. Weston Co., bds 24 W. Demming
Louisa J., widow Oliver W., h 24 W. Demming
Raymond E., emp B. Weston Co., bds 24 W. Demming
Crowe John S., (Margaret M.) clerk, emp Byron Weston Co., h 898 East Main
Crowley Charles, bds 21 John
Crowther George, (Gertrude G.) emp Sawyer Reagan Co., h 9 High
Hilton, (Sarah L.) supt. emp Sawyer Regan Co., h 15 Vire
John W., (Ettie L.) supt emp Sawyer Regan Co., h 9 High
Cudworth Charles L., auto mechanic, emp Messenger's Garage, bds 12 Depot
Cullen Kate A. Miss, emp Pittsfield, bds 69 Curtis av
Culver Andrew J., (Grace V.) emp Flintstone Farm, h North
Bessie, widow Howard, emp Pioneer Mill, h 53 Carson av
Edith Miss, emp Crane & Co., bds 97 Carson
Ina M. Miss, bds North
Culverwell Albert, emp Messengers' Garage, bds 310 E. Housatonic
Catherine Miss, student, bds 310 E. Housatonic
Frank, emp G. E. Co., bds 185 E. Housatonic
Frederick G., emp B. Weston Co., bds 310 E. Housatonic
Frederick J., (Catherine) emp Byron Weston Co., h 310 E. Housatonic
Jennie Mrs., emp Dalton Laundry, h 185 E. Housatonic
John E., rem to Pittsfield
Theresa M. Miss, emp Pioneer Mill, bds 310 E. Housatonic
Curran Katherine A. Miss, emp Pittsfield, bds 23 Oak
Margaret E. R. Miss, student, bds 23 Oak
Thomas, (Catherine) carpenter, h 23 Oak
Thomas A., (Mary L.) fireman, emp Sawyer Regan Co., h 56 High
Cushine George, rem to Pittsfield
John, (Sophia) emp G. E. Co., h 69 E. Housatonic

Curtis Candace I. Miss, emp Byron Weston Co., bds 78 North
Gladys A., Miss, emp B. Weston Co., bds 78 North
Nellie M., widow William, emp 78 North, h do
Czerwonka Vera D. Miss, emp Z. Marshall Crane, bds do 444 Main

DAKIN FRANK, (Katherine) emp G. E. Co., h 169 Park av c Pine
Harold W., student, bds 169 Park c Pine
Dalton Block, 1 to 23 Flansburgh av

DALTON COMMUNITY RECREATION ASSOCIATION, Community House, 400 Main, Ben S. Dillenbeck, supt.

DALTON CO-OP. COAL CO., Pres. Frank C. Ladd, Treas. Guy K. Sears, Frank A. Peltier, mgr., anthracite coal, wood and kindlings, 651 Main n P. O.—See page 349

DALTON FREE PUBLIC LIBRARY, Town Hall building, Main, Miss Gladys C. Greene, librarian, Miss Louise I. Messenger and Miss Lois Streeter, Miss Marion Pomeroy, asst librarians

DALTON GARAGE, H. O. Bates Jr., prop, auto accessories, filling station, agency for Lexington Cars, 385 Main—See front page 7
Hose Co., rms Dalton Blk, 14 Flansburgh av
John J., (Agnes) janitor Craneville School, h 47 Carson av
John J. Jr., student, bds 47 Carson
Mary A., widow John, emp Bay State Mill, h 24 Flansburgh av

DALTON LAUNDRY THE, (James J. Sullivan) Wiills—See page 351
Opera House, The Selectmen, mgrs., town hall bldg., 480 Main
Post Office, Clark's Blk, 635-637 Main, Walter L. Tower, postmaster
Power Co., John Hardiman, mgr., Union Blk, 299 Main
Susie Miss, emp Bay State Mill, bds 47 Carson av
Water Co., John Hardiman, treas & supt., Union Blk, 399 Main
Daly Cora Miss, emp Bay State Mill, bds 72 Flansburgh av
Dennis C., (Sarah) emp G. E. Co., h 25 John
Ella Miss, stenographer, bds 91 Daley av
Frances Miss, emp Pittsfield Milk Exchange, bds 91 Daly av
Fred, emp Crane & Co., bds 91 Daly av
George M., emp 605 Main, bds 95 High
John, emp Brown's Market, bds 55 Daly av
Margaret Miss, emp Bay State Mill, bds 56 Daly av
Margaret, widow Fred, emp Pioneer mill, h 72 Flansburgh av
Mary R. Miss, bds 95 High c Daly av
Mary, widow William B., emp Sawyer Regan Co., h 55 Daly av
Peter F., emp Sawyer Regan Co., bds 55 Daly av
Peter J., (Jennie) carpenter, h 67 Daly av
Sarah A., widow Peter F., h 56 Daley av
Thomas H., (Nellie L.) cigars, confectionery and pool room, 605 Main h 95 High opp Daly av
Thomas H. Jr., emp 605 Main, bds 95 High
Danforth Fred C., (Frances A.) emp Pioneer Mill, h 167 Ashuelot
Darby Fred P., letter carrier, emp Dalton P. O., bds Centennial av
Walter, emp Byron Weston Co., h 23 Centennial av
Daverin Edmund J., h 251 Main n Housatonic
Nellie B., widow John T., h 726 Main
Margaret I. Miss, em. G. E. Co., bds 251 Main, Craneville
Walter E., emp Woronoco, bds 726 Main
Davidson John D., (Eva M.) emp Bryon Weston Co., h 191 E. Housatonic
Davin Edward, farmer, bds Washington Mt. rd, P. O. Becket

Davin Evelyn L. Miss, rem to Pittsfield
James E., rem to Springfield
James E., bds 69 Carson av
Julia A. Miss, rem to Pittsfield
Margaret E. Miss, rem to Pittsfield
William E., rem to Pittsfield
Davis Alexander L., (Mary) carpenter, bds 433 North
Eva, widow George, emp Wm. Flynn, bds 26 Oak
Davison J. Franklin, (Margaret) emp Byron Weston Co., h 113 Pleasant
John F., emp Carty's Plumbing Shop, bds 113 Pleasant
James H., student, bds 113 Pleasant
Jennie Mrs., bds 143 Ashuelot
John W., student, bds 22 Pioneer
Margaret D. Miss, student, bds 113 Pleasant
Dawes Coleman L., bds 440 North
Dawson Mabel, widow J. Albert, bds 33 Carson av
De Angelus Joseph, (Virginia) paper hanger, h 55 Jennings av
Dearborn Alger, (Mary) boss weaver, emp Sawyer Regan Co., h 49 Glennon av
Dearing Walter L., (Linnie E.) emp G. E. Co., h 22 Merriam
Decker Clarence C., (Ethel M.) clerk, emp Crane & Co., h 25 Central av
John, emp Byron Weston Co., bds 40 Daly av
Deeley Katherine Miss, emp Mrs. Josephine Crane, bds do Main
DeFall Carrie M. Miss, emp Pioneer mill, bds 68 Housatonic n do
Fred W., (Gertrude) emp Pioneer mill, h 103 Ashuelot
John N., (Johanna) emp Dr. W. L. Paddock, h 109 Glennon av
William, (Gertrude) emp Crane & Co. Inc., h 88 Warren

DEFIANCE MILL, Byron Weston Co., props., off Main rear "Westonholm"—See front col'd page 4

DeGere Harold, rem to Pittsfield
Joseph, (Bridget) emp Old Berkshire Mill, h 92 High
Degermark Carin H. Miss, associate director, Dalton Community House, 400 Main, bds 61 Central av
Delise Oliver, emp J. A. Burgner, bds Dalton Div. rd do
Demarr Frank, farmer, bds South bey Pleasure Park rd, P. O. Becket, R.F.D.
Fred, laborer, h South Dalton bey Pleasure Park rd, P. O. Becket R.F.D.
Fred Jr., bds South Dalton bey Pleasure Park rd, P. O. Becket, R.F.D.
Joseph, laborer, bds South bey Pleasure Park, P. O. Becket, R. F. D.
Demary Isabell Miss, emp Pioneer Mill, bds Hinsdale rd bey R. R.
Joseph, emp Pioneer mill, bds East, Renfrew
Walter, (Maud) farmer, h Hinsdale rd above R. R. Bridge
Walter Jr., laborer, bds Hinsdale rd bey R. R.
Demorat Peter, emp Sawyer Regan Co., bds 40 Daly
Denn Mary Miss, housekeeper, emp St. Agnes Rectory, bds 489 Main do
Dennis George, (Harriet H.) agent, emp Am. Ry. Exp., h 127 Depot
De Paoli David, (Mary) D. Musanti & Co., h 126 Depot
Depew Edward F., (Margaret) emp Pittsfield, h 37 Chamberlin av
Elizabeth Miss, emp Pittsfield, bds 134 High
Francis W., emp Pittsfield, bs 134 High
George, (Mary) emp Byron Weston Co., h 134 High
John, emp Byron Weston Co., h 65 North
Lester F., student, bds 37 Chamberlin av
Lionel E., student bds 37 Chamberlin av
Paul R., emp Byron Weston Co., bds 37 Chamberlin av
William C, (Rose A.) emp Byron Weston Co., h 22 Chamberlin av
William J., emp Chicago, Ill., bds 22 Chamberlin av
Dermody William, h Windsor rd, bey Kittredgeville
Derwin William, emp Dalton Laundry, res Pittsfield
Desmond Mary A., widow James H., bds 193 Curtis av
Dewey Frank A., (Louisea J.) emp G. E. Co., Pittsfield, h 38 Depot

Dewkett Frank, (Lydia) fireman, emp Byron Weston Co., h 154 Pleasant
F. Gertrude Miss, registered nurse, bds 26 View
Lydia M. Miss, emp Byron Weston Co., bds 154 Pleasant
Deyo John A., (Minnie) h 24 River
Dickie Chloe B., widow Robert B., bds 96 Ensign
Dickinson William A., (Lizzie J.) emp Crane & Co., h 30 Lake
Dickson Nancy M. Miss, bds 367 High
Dill Charles H., (Adelia) carpenter, h 70 John
Charles E., carpenter, bds 60 John
Guy R., (Lillian) emp G. E. Co., Pittsfield, h 82 Glennon
Dillenbeck Ben S., (Emilie V.) director, Dalton Community Rec. Ass'n., 400 Main, h 38 Oak
Dodge Dora E. Miss, bds 500 South
Frances Miss, teacher, emp Cleveland, Ohio, bds 500 South n Bartonville
Elizabeth, widow William H., emp Mrs. Zenas Crane, h South n Bartonville
Donahue Alice R. Miss, bookkeeper, emp C. H. Church, h 178 Park av
Annie Miss, emp St. Agnes Rectory, 489 Main, bds do
Patrick J., emp G. E. Co., h 178 Park av
Dowling Anna C. Miss, emp Pioneer mill, bds 43 Central av
James E., emp Gov't mill, bds 80 Curtis av
Johanna, widow Michael R., h 43 Central av
Mary E. Miss, bds 43 Central av
William H., (Elizabeth) emp Pioneer mill, bds 82 Carson av
Doyle James E., emp Sawyer Regan Co., bds 40 Daly av
Patrick F., (Katherine) emp Bay State mill, h 62 Crane av
William, bds 623 Main
Dragone Leon, (Anna) h Washington Mt. rd, P. O. Pittsfield
Drain Henry, (Mary) emp Pioneer Mill, h 182 Ashuelot
Drake Alvah L., (Grace) emp Byron Weston Co., h 358 North
Charles A., (Minnie F.) blacksmith and farmer, h North upper end
Edna Miss, bds upper North
Leroy E., (Permilia) emp Pitts. C. G. Co., h 80 North bey Iron Bridge
Drea Elizabeth Miss, emp Bay State mill, bds 26 Main
Katherine, widow Michael, rem to Troy, N. Y.
Richard J., (Barbara) emp Bay State mill, h 26 Main
Drew Harry E, emp Messenger's Garage, res Windsor
Jessie B. Miss, maid emp Mrs. Rose P. Crane, 161 Main bds do,
Droshen Fred, emp Pioneer Mill, bds 64 Housatonic
Fred, (Mary) h 80 Lake
George F., carpenter, bds 80 Lake
Henry, (Hannah) emp Byron Weston Co., bds 18 E. Demming
Jennie Miss, emp Pioneer Mill, bds 53 Jennings
William H., bds 80 Lake
Dryscola Stanley, emp Sawyer Regan Co., bds 40 Daly
Walter, emp Sawyer Regan Co., bds 40-42 Daly
Duffer Rebecca Miss, maid, emp Mrs. F. G. Crane, Main, bds do
Duffy Annie, widow James, h 57 Daly av
Charles, emp Pioneer Mill, bds 57 Daly av
Frank, (Mary) emp Pittsfield, h 48 Daly av
James J., (Julia H.) rem to Pittsfield
Peter J., emp Pittsfield, bds r 642 Main n P. O.
William, laborer, bds 57 Daly av
William H., (Bridget) emp Pittsfield, h r 642 Main n P. O.
William H. Jr., (Mary F.) rem to Pittsfield
Duga Thomas O., laborer, bds 55 North
Dumar Cloid, emp Arthur Marshall, bds 36 Chamberlain av
Edward, rem to Williamstown
Delia, widow Frank, rem to Bennington, Vt.
Frank Jr., rem to Pittsfield
Dunham Carleton W., emp Pioneer mill, bds 87 John
Nellie, widow Charles F., emp Pioneer mill, h 87 John

Dunnagan Charles L., (Lucy) emp Pioneer Mill, h 6 Porter
Durfee Nellie T., widow Chauncey, bds 31 Pomeroy
Durkee Ralph L., (Elizabeth B.) emp G. E. Co., h 33 North
Ralph, (Elizabet) h 55 North
Duryea Albert T., bds 159 E. Housatonic
Dutcher Alonzo, painter, bds 37 Pine
Dwyer Bridget F., widow Michael, h 174 Depot
David W., (Jessie) mason and general contractor, h 153 E. Housatonic
John, (Bridget) mason, contractor, Depot, h 148 do
John, (Bridget) h 143 High
John F., (Christine) emp Herbert Pike, h 134 Depot
John M., (Rose E.) mason, emp Pittsfield, h 25 High
Joseph, brick layer, bds 110 Depot
Mabel I. Miss, teacher Pittsfield, bds 143 High
Margaret E. Miss, bds 143 High
Margaret emp New York City, bds 148 Depot
Mary R., tel. opp. bds 148 Depot
Philip H., bds 148 Depot
William J., bds 148 Depot
William L., bds 143 High
Dyer Martha E., widow Alfred T., h 87 Carson av

EAGER CARLOTTA, widow Ancel, rem to New York City
Earl Robert E., (Louise) gardener, emp Z. M. Crane, h 130 Crane av
Eaton—See Izzo
Economy Cash Market Edward H. Moylan, mgr., meat and vegetables, 661 Main, Peltier Blk
Eddy E. Pauline Miss, rem to Pittsfield
Edwards Harold W., emp G. E. Co., bds 153 Pleasant
Eldridge Henry B., emp Dalton Laundry, res Pittsfield
Electric Light and Power Station, branch Pittsfield Electric Co., John Hardiman, mgr., Housatonic bey R. R. Station
Elser Franklin W., (Pearl) carpenter, h 53 Jennings av
George M., (Pansy) emp Crane & Co., h 20 Porter av
George M. Jr., (Rosalie) rem to Pittsfield
Hannah Mrs., emp Byron Weston Co., h 18 E. Demming
Harry D., emp Byron Weston Co., bds 18 E. Demming
Henry A., (Madeline) emp Bay State mill, h 20 Porter av
Walter, bds 92 John
Elston Frank, emp F. E. Co., bds 213 E. Housatonic
Elwood Margaret E., widow Clarence, emp G. E. Co., h 82 Warren av
Walter C., clerk emp Ford & Parker, bds 82 Warren av
Emerson Philip, (Alberta) clerk, emp Crane & Co., h 8 South
Enos Lulu Miss, emp Byron Weston Co., h 71 Depot
Esler Archie, carpenter, bds Jennings av
James, (Kate) engineer, emp Byron Weston Co., h 63 Jennings av
Estes Lawrence H., (Drusilla) emp State Highway Dept., h 25 Stockbridge
Estwick Herbert L., (Ada) emp G. E. Co., h 153 Pleasant
Eustace Edward, (Helen R.) emp W. B. Barton, h South, Bartonville
Evens Harriet P., widow Edward E., bds North n Wahconah Falls

FAHEY ANNA MISS, bds 174 Depot
Edward F., (Marion) emp Flintstone Farm, h North n do
Frederick S., student, bds 84 John
James F., (Anna) clerk, emp P. J. Clark, h 17 Washington
Lawrence P., (Nora) emp Z. Marshall Crane, h 84 John n Park av
Patrick J., (Grace) emp Byron Weston Co., h 82 North
Thomas F., emp Byron Weston Co., bds 174 Depot
Fairview Cemetery, Warren av, John, Pomeroy av and Curtis av, entrance Curtis av
Fallon Joseph (Margaret E.) emp B. Weston Co., h 989 Main
Farnam Geraldine E. Miss, rem to Pittsfield
Harry M., (Louise) rem to Pittsfield

Farrell John F., (Florence) teacher, h 74 First
Fassell John E., laborer, h So. Dalton rd, P. O. Becket, R.F.D.
Fawcett Edmund, (Elizabeth) supt. emp Miss Clara Crane, h 83 Flansburgh av
Fay Daniel T., (Elizabeth) emp Crane & Co., h 52 High
Ferguson John O., emp B. & A. R. R., bds 1064 Dalton av, Pittsfield, P. O. Dalton
Joseph D., (Mary L.) h 1064 Dalton av, Pittsfield, bds P. O. Dalton
Joseph D. Jr., bds 1064 Dalton av, Pittsfield, P. O. Dalton
Ruth E. Miss, emp Bay State Mill, bds 1064 Dalton av, Pittsfield, P. O. Dalton
Fernald J. William, emp Pioneer mill, bds 22 Ashuelot
Ferry George W., (Emma) emp L. P. Adams, h 95 Pleasant
Gideon L., rem to Windsor
Featherston John D., (Elaine) emp Sawyer Regan Co., h 92 High
Filkins Geneva Miss, bds 248 E. Housatonic
Rensselaer D., (Catherine) Dalton Coal Co., sawmill, coal, wood and lumber, horses and harness dealer, h 248 E. Housatonic
Rensselaer D. Jr., (Frances) Housatonic St. Garage, h 278 E. Housatonic
Rensselaer D. 3rd, em. Pittsfield, bds 278 E. Housatonic
Fillio Arthur N., (Teresa M.) emp Byron Weston Co., h 864 E. Main
Elizabeth A., widow Edmund D., h 28 Chamberlin av
Francis, carpenter, bds 28 Chamberlin av
Francis C., emp Sawyer Regan Co., bds 864 Main
Mabel E. N. Miss, teacher Center School, bds 28 Chamberlin av
Finn Bridget Miss, emp Weston Co., bds 8 Myrtle
Michael, (Casherine) emp Byron Weston Co., h 9 Myrtle
Thomas, emp G. E. Co., bds 8 Myrtle
Fisher Charles H., (Tillie) emp Pittsfield, h 322 East, Renfrew
Fitch Charles A., emp Portland, Oregon, bds 239 North
Edgar W., plumber, emp Edw. Carty, bds 239 North
Lucy B. Miss, emp Old Berk. Mill, bds 239 North
William A., (Lula) engineer, Old Berkshire mill, h 239 North
Flaherty Hannah Miss, emp Pioneer mill, bds 62 Daly av
Margaret Miss, emp Byron Weston Co., bds 62 Daly av
Michael, laborer, h 62 Daly av
Flansburgh Clara J. Miss, teacher, Porto Rico bds 59 Carson av
Jennie T. Miss, bds 42 Carson av
Oliver L., (Grace) carpenter, h 42 Carson av
Willis C., (Jennie B.) lumber dealer and box manufacturer, south Bay State mill, Craneville, h 59 Carson av
Fleming Belle Mrs., emp Pioneer mill, h 114 Curtis av
Lawrence C., (Charlotte C.) emp G. E. Co., h 114 Curtis av
Fletcher Edward, (Jessie) h off North n Windsor rd
Maria Miss, emp Mrs. Zenas Crane, bds do Main
Flickinger Caroline Mrs., rem to New York City
Flynn Agnes Miss, clerk emp Dalton P. O., bds 68 Daly av
Alice Miss, bds 68 Daly av
Catherine Miss, emp Bay State mill, bds 68 Daly av
Celia E. Miss, emp Pioneer mill, bds 181 Housatonic
Edward, (Ruth) emp Ford & Parker, h 37 John
Elizabeth G. Miss, emp Byron Weston Co., bds 68 Daly av
John H., mail carrier, bds 181 Housatonic
John J., (Helen B.) salesman, emp Sisson Co., Pittsfield, h 251 Main
Mary, widow John, h 181 Housatonic n Mill
Mary, widow Joseph, bds 232 South bey Crane av
Sarah J. Miss, bds Housatonic n Mill
William E., in the Navy, bds 181 Housatonic
William H., music teacher, Dalton Public School, bds 68 Daly av
Fogarty Kate Miss, emp Byron Weston Co., bds 56 Daly av
William A., (Margaret) emp G. E. Co., Pittsfield, h 90 High
Foley Daniel J., (Nellie) rem to Pittsfield

Foley Ellen C., widow William H., h Library Square, Craneville
James J., rem to Pittsfield
Jennie C. Miss, emp clerk, U. S. P. O., bds 19 Library Square, Craneville
Walter J., (Elizabeth) emp High Lawn Farm, h 38 Crane av
Forbes Sana, widow George, h 989 Main
Ford Anna G. Miss, teacher, emp Pittsfield, bds 66 Curtis av
Arthur E., (Lavinia) contractor and builder, h 97 Ashuelot
Bridget A. Miss, em. Byron Weston Co., bds 23 Field
Charles W., (Viola A.) printer and stationer, h 38 Flansburgh av
Clayton L., rem to Pittsfield
David C., student, bds 117 Ashuelot
Edgar E., (Elizabeth A.) (Ford & Parker) Main, h 65 Central av
Edward W., student, bds 80 Central
Elsie M. Miss, teacher, emp New Haven, Conn, bds 65 Central av
Ethel E. Miss, bds 58 E. Housatonic
Harry A., (Fanny B.) farmer, h 440 North n Iron Bridge
H. Ward, (Mary E.) h 103 Ashuelot
J. Benjamin, emp Radio Laboratory, bds 117 Ashuelot
Martin, (Mary) emp G. E. Co., h 66 Curtis c First
Martin J., (Eva) emp Byron Weston Co., h 58 E. Housatonic
Marvell I. Miss, emp Byron Weston Co., bds 23 North c W. Demming
Mary E., widow Joseph B., h 117 Ashuelot

FORD & PARKER, (Edgar E. Ford and Lyle B. Parker), plumbers and steam fitters, hardware, paints, stoves, ranges and furnaces, Union Blk, 397 Main—See page 352

Rose E. Miss, bds 117 Ashuelot
Ruth Miss, student, bds 97 Ashuelot
William W., student, bds 117 Ashuellt
Foresters' Hall, Union Blk, Main
Forney—See Fournier
Forrest Mary E. Miss, emp Dalton Laundry, bds 156 Carson av

FOSTER ALBERT H., furniture, carpets, rugs, upholstering, etc., Union Blk, 399 Main, bds 29 Maple—See page 348

Foucha William H., (Ada A.) emp Pioneer mill, h 24 Third
Fournier George A., (Mary) emp Pittsfield, h 53 Oak
G. Robert, student, h 53 Oak
Fox Alice M. Miss, emp Byron Weston Co., bds 39 Weston av
Charles G., (Ethel A.) emp Northampton, h 92 Warren
C. Thomas, emp Old Berkshire mill, h 33 Mill
Helen Miss, bds 33 Mill
John A., student, bds 39 Weston av
Margaret D. Miss, emp Pittsfield, bds 33 Mill
Martin E. clerk emp Byron Weston Co., bds 39 Weston av
Richard, (Dolly) emp Byron Weston Co., h 24 Willis
Richard K., emp Byron Weston Co., h 39 Weston av
Thomas D., (Mary B.) emp Bay State Mill, h 989 Main
Walter B., Entomotogist emp Mass. Dept. of Agriculture, bds 39 Weston av
Fraley Clifford H., (May) clerk, emp G. E. Co., h 22 Oak
Frambach Edward F., emp W. M. Crane, bds 28 Ashuelot
Jacob, (Anna) emp Gov't mill, h 28 Ashuelot
William D., (Mary) emp Pioneer mill, h 69 John
Frank Emma M. Miss, rem to Waverly
Frazier Margaret Mrs., maid emp 161 Main, bds do
Frederick Helen B., widow Charles E., rem to Pittsfield
Lucy, widow William E., rem to Pittsfield
Freehan Anna M. Miss, rem to Pittsfield
Peter A., (Anna) rem to Pittsfield

Freit Charles, (Elizabeth) farmer, h S. Dalton, Washington rd, P. O. Becket R.F.D.
French Clara A., widow C. Sheldon, h 18 Pine
Lewis P., supt Main St. Cemetery, h 18 Pine
Frenya Frederick, (Sarah) rem to New York State
Fuhlbrigge Alfred A., bds 175 Ashuelot
Mary C. Miss, emp Pioneer Mill, bds 175 Ashuelot
Matilda, widow Charles, h 175 Ashuelot
Fuller Charles H., (Madeline) iron worker, h 19 Merriam
Clarence J., iron worker, bds 19 Meriram
Everett, bds 19 Merriam
Madaline A. Miss, emp Byron Weston Co., bds 19 Merriam
Robert A., electrician, bds 19 Merriam
Sarah, widow Harvey A., h 73 Warren av
Furnald Leon C., (Harriett) emp N. E. Tel. & Tel. Co., h High n Glennon av

GAFFNEY KATE MISS, emp 31 Curtis av, bds do
Theresa M. Miss, student, bds 123 Warren av
William L., (Mary) emp G. E. Co., h 1 Pomeroy av
Gage Clarence E., emp Byron Weston Co., bds 21 Crane av
Jesse T., emp Bay State mill, h 21 Crane av
Gahagen Michael, emp Sawyer Regan Co., bds 1 River
Gallen Patrick H. Rev. Dr., rector St. Agnes R. C. Church, h 489 Main
Galligan Anna E. C. Miss, emp G. E. Co., Pittsfield, bds 165 High
Margaret Miss, emp Pioneer mill, bds 165 High
Mary T. Miss, bds 165 High
Nellie W. Miss, emp Bay State mill, bds 165 High
Nora F. Miss, teacher Center School bldg, bds 165 High
Patrick, h 165 High
Galligher Francis, emp N. Y. Economy Store, bds 26 High
Margaret, widow Patrick E., h 26 High
Thomas, emp A. & P Store, bds 26 High n Main
Gallup Marion M., widow Benjamin S., emp Bay State mill, h 659 Main
Galusha John, (Christine) carpenter, h 440 North
Gardner Ernest M., (Myrtle) clerk, emp Z. & W. M. Crane, h 132 South
Rachael Miss, teacher, emp Dalton High, bds 68 Carson av
Garry James P., student, bds 622 Main
Mary J., widow James, bds 622 Main
Garvey George T., (Margaret) merchant emp L. P. Adams, h 50 Hinsdale rd n East
James H., emp Old Berkshire Mill, bds 50 Hinsdale rd n East
Gaudette Archie L., (Clara) carpenter, h 39 Lake
Bella Miss, emp Pioneer mill, bds 27 Willis
Daniel, emp Pioneer Mill, bds 29 Willis
David, (Vitaline) emp Bay State Mill, h 29 Willis
Laura Miss, bds 39 Lake
M. Agnes Miss, bds 39 Lake
Gazaw Joseph L., (Blanche E.) rem to Lenox
Willard, (Grace) emp E. C. & P. Co., Pittsfield, h 56 East
Gearing Henry C., (Clara L.) emp Bay State mill, h 72 Crane av
Gebner Eliza Mrs., bds 92 Central
Gilbert Angelina Miss, bookkeeper, emp Walk-Over Shoe Store, Pittsfield, bds 23 Chamberlin av
Emma Mrs., bds Glennon av
Josephine Mrs., emp B. Weston Co., h 39 Cliff
Martin, (Elizabeth D.) chauffeur emp Mrs. W. B. Clark, h 642 Main
Philip A., (Angelina) emp Pittsfield, h 23 Chamberlin av
Philip J., student, bds 23 Chamberlin av
Gillett Clara A. Miss, emp Byron Weston Co., bds 115 Park av
Joseph, (Sarah) emp Crane & Co., h 115 Park av
Joseph E., laborer, bds 115 Park av
Glassett Marguerite Miss, emp Bay State Mill, bds 51 Carson av
Mary Mrs., emp Bay State mill, h 51 Carson av

Gledhill Charles E., (Mary A.) boss finisher, emp Hinsdale Woolen Co., h 368 High
Glendon Anna M. Miss, emp Bay State mill, bds 234 South
James M., student, bds 114 High
Martin (Mary) emp Pioneer mill also groceries, etc., h 114 High n Daly av
Martin J., emp New York, bds 234 South
Marion E. Miss, emp Pittsfield, bds 234 South n R. R. bridge
Michael, rem to Pittsfield
Thomas, (Mary) emp Pioneer mill, h 234 South n B. & A. R. R.
William J., bds 234 South
William J., student, bds 114 High
Glennon Christopher F., Glennon Hardware Store, h 563 Main
John S., clerk Glennon Hdwe. Co., bds 563 Main
Mary E. Miss, bds 653 Main
Mary J. Miss, emp 28 Curtis av, bds do

GLENNON HARDWARE STORE, (C. F. Glennon, prop), hardware, cutlery, agricultural implements, paints, oils, glass, wall papers, sporting goods, etc., Center Blk, 4 Depot—See page 346

Glover Pearl S. Mrs., clerk, emp P. O., bds 26 Oak
Gloyd Chester Earl, emp Bay State Mill, bds 147 Pine
Clifford S., (Kate A.) h 147 Pine
Goad Frank H., (Susan) rem to Springfield
Godfrey John W., (Margaret S.) electrician, emp Byron Weston Co., h 91 Depot
Goodell Harriet M., widow Darius N., h 70 John
Elizabeth A., widow Curtis B., rem to Lanesboro
Ruth E. Miss, rem to Lanesboro
William F., bds 30 Flansburgh av
Goodermote Howard V., emp Sawyer Regan Co., bds 63 John
Leland emp Pioneer Mill,, bds 41 Berkshire Terrace
Norman, (Bernice) emp Old Berkshire Mill, h 41 Berkshire Terrace
Goodkind Alice E. Miss, bds 18 Centennial av
Goodness Frank W., (Violet E.) chauffeur, emp Byron Weston Co., h 862 Main
Frederick M., emp Pioneer mill, bds 862 Main
—See Labonte
Goodrow David, (Hulda) h 149 Park av
John H., (Margaret) grocer, 143 Park av, h n do
Malvin N., (Lillian) emp G. E. Co., h 149 Park av
Marion E. Miss, teacher, Center School, bds 149 Park av
Willard D., emp Pittsfield, bds Park av
Goodwin Thomas W., (Julia) emp Sawyer, Regan Co., h 90 High c Daly av
Gordinier, Emerson (Hazel) farmer, h Old Hinsdale rd, Bartonville
Gorfinkle Simon, mgr. New York Cash Economy Store, 633 Main, res Pittsfield
Gorgan Mary Miss, emp Pioneer Mill, bds 1064 Dalton av, Pittsfield, P. O. Dalton
Mary Mrs., emp Bay State Mill, h 1064 Dalton av, Pittsfield, P. O. Dalton
Gorsky Josephine, cook, emp J. W. Hagar, bds 68 South

GOVERNMENT MILL, Crane & Co., Inc. props, Dalton rd, Coltsville, Pittsfield,—See front col'd page 6

Grace Episcopal Church, Rev. Walter L. Beckwith, rector, Main
Katherine Miss, emp Pioneer Mill, h 262 East
Patrick, rem to Togas, Maine
Graham Fred B., (Christina E.) emp Gov't Mill, h 137 Ashuelot
Maternity Hospital, Mrs. Christina Graham, prop, 137 Ashuelot
Greattrax Lawrence M., (Anna) emp Pioneer mill, bds 70 John
Greb Fred, (Lillian M.) carpenter, h Hinsadle rd above R. R. bridge

Greb Joseph, emp Bay State mill, bds Hinsdale rd above R. R. bridge
Green Bertha A. Mrs., h 228 High
Charles W., rem to Pittsfield
Katherine, widow Michael, rem to Pittsfield
Pearl Miss, rem to Pittsfield
Winnifred Miss, rem to Pittsfield
Greene Anna E. Miss, emp Bryon Weston Co., bds 117 Ashuelot
Gladys C. Miss, librarian, Dalton Free Public Library, bds 25 Warren
Gregory Augustus, h 415 E. Housatonic
Philomena, widow Bernardo, bds 415 E. Housatonic
Quento, (Rita) contractor, h 415 E. Housatonic
Greinacher Rose Miss, bds 28 Weston av
Griffin Donald, emp Crane & Co., bds 105 Ashuelot
Gertrude Miss, emp Pittsfield, bds 104 Ashuelot
GRIFFIN JAMES M., (Miriam J.) coal office, 10 E. Housatonic, bds 177 Depot—See page 348
John W., clerk Berk. Life Ins. Co., h 31 Curtis av
Margaret, widow Joseph F., emp Pioneer mill, h 104 Ashuelot
Thomas, (Annabelle) emp Pioneer mill, h 79 Warren av
Groark Katherine Miss, waitress, emp W. M. Crane, Jr., h 101 Main
Groesbeck Charles, h 142 South n bridge, Craneville
Frank N., (Hattie M.) foreman paper box room, Z & W. M. Crane, h 217 South bey Crane av
William M., emp Albany, N. Y., bds 217 South
Guertin Leon H., (Julia) rem to Pittsfield

HAGAR JAMES W., (Mary G.) supt emp Crane & Co., h 68 South
Lillian F. Miss, student, bds 152 Hinsdale rd
William H., (Dora J.) farmer, h 144 Old Hinsdale rd
Haley Margaret A. Miss, bds 33 Mill
Hall Adam, (Isabell) emp Pittsfield, h 102 North
Christopher J., (Ida M.) emp G. E. Co., Pittsfield, h 589 Main
Donald, bds 41 Oak
Fenton, sutdent, bds 102 North
Harry L., (Carrie) h 25 Library Square
Harry S., (Freda) emp G. E. Co., office, Pittsfield, h 41 Oak
Jay, rem to Pittsfield
Norman, student, bds 41 Oak
Halle Elizabeth W. Miss, teacher Allison College, bds 31 Pomeroy av
Gertrude, widow Ernest A., h 31 Pomeroy av
Halliday Louise Miss, nurse maid emp 161 Main, bds do
Hamilton Francis J., painter, bds 17 Willis
Matthew, bds 48 Daly av
William, laborer, bds 78 Daly av
Hand Elizabeth, widow J. Ernest, h 32 River
Haner William J., (Mary E.) clerk, emp Pittsfield P. O., h 48 Daly av
Hanrahan John, farmer, h 535 Main
Margaret Miss, bds 535 Main
Thomas, emp Govt Mill, bds 535 Main
Hardiman John, supt Water Works and mgr Dalton Power Co., and Pittsfield Electric Co., Union Blk, Main, h 33 Carson av
Hardy Susan Mrs., rem to Pittsfield
Harrigan Anna, widow James W., h 156 Carson av n Pine Grove Park
Joseph V., emp Pittsfield, bds 156 Carson av n Pine Grove Park
Michael M., (Elizabeth) carpenter, also Harrigan's Store, h 172 North
Store, Michael Harrigan, prop, groceries, confectionary, soda, cigars, etc., also Filling Station, 171 North opp Hale
Harrington Eugene, (Lillian) emp Byron Weston Co., bds 122 Pine
John F., (Katherine) emp Sawyer Regan Co., h 26 Pleasant
Richard J., emp Sawyer Regan Co., bds 26 Pleasant
William R., (Vanie) carpenter, h Old Hinsdale rd, bds Bartonville
Harris Henry N., (Mildred M.) emp B. Weston Co., h 25 Centennial av
Mitchell, (Mary F.) emp G. E. Co., h 185 E. Housatonic

Hart Joseph, butler emp Mrs. Josephine B. Crane, 45 Main, bds do
Hartwarl Hedwig, maid emp Mrs. Josephine B. Crane, 45 Main, bds do
Harvey Alison M. Miss, emp Pioneer mill, bds 21 Chamberlin av
Florence S., widow Edward S., h 21 Chamberlin av
Dorothy, widow Ellery R., emp Byron Weston Co., h 50 Jennings av
William C., coachman, emp Dr. W. L. Paddock, h 37 John n Park av
Joseph, (Sarah) salesman, h 52 John
Harwood Francis D., (Norma V.) emp Bay State mill, h 79 Crane av
Franklin J., emp Bay State mill, h 79 Crane av
John H., emp Bay State mill, bds 79 Crane av
Haskell Charles H., (Susan A.) h 22 Merriam
Julia C., widow Milton B., h 36 High
Haskins Sidney A., (Bernice) foreman, emp G. E. Co., h 144 Pine
Hatch Frank D., (Elizabeth) clerk, emp Crane & Co., h 240 Main n do Craneville
Hawley William H., (Martha B.) farmer, emp Model Farm, h 183 Ashuelot
Haworth A. Elizabeth Miss, student, bds 10 View
Agnes R. Miss, bds 56 Stockbridge
George G., student, bds 10 View
Lawrence A., (Emma G.) emp Pittsfield, h 10 View
Mary E., widow George, h 56 Stockbridge
Hayes Lucetta Miss, bds 29 Maple,
Rose Miss, emp Irving House, bds do 431 Main
Thomas W., (Mary E.) emp Pittsfield, h 700 Main n P. O.
William, emp Pioneer mill, bds 82 Depot
Hearn Charles D., (Lillian) emp Pioneer mill, h 173 Ashuelot
Mildred G. Miss, emp Pittsfield, bds 173 Ashuelot
Helms Mildred Miss, rem to Pittsfield
Hemingway Charles S., (Alice) h 25 Carson av
Henderson Evelyn Miss, rem to Pittsfield
Henry Amos, carpenter, bds Windsor rd off Main
Herrick Ada S. Mrs., clerk emp P. O., h 69 E. Housatonic
Augustus E., (Agnes) emp B. Weston Co., h 12 Depot
Harold A., (Ada S.) mail carrier, h 49 E. Housatonic
Hewett Harold J., (Mary E.) stenographer, emp Crane & Co., h 210 South
Hewitt Henry F., (May F.) h 730 Main opp North
Hibbard James, emp Sawyer Regan Co., bds 40 Daly av
Hibert Mary, widow Joseph E., h 111 High
Marion Miss, emp Gov't mill, bds 111 High
High School, Carson av south of Main
Hildreth George I., (Hulda) rem to Chicago, Ill.
Minnie E., widow Samuel, h 25 Ashuelot
Norton, rem to Chicago, Ill.
Rufus R., (Nellie) emp Byron Weston Co., bds 25 Ashuelot
Hill Nema T. Miss, student, bds 30 Flansburgh av
Walter A., (Gerturde E.) emp Dalton Garage, h 30 Flansburgh av
Hillman Bertha C. Miss, student, bds 135 High
Fred E., (Alice) emp G. E. Co., Pittsfield, h 135 High
Harry C., rem to Pittsfield
Hitt Elizabeth Miss, emp Byron Weston Co., bds 29 W. Demming
Mahala, widow Harry W., h 45 North
Jennette Miss, student, bds 29 W. Demming
John H., emp G. E. Co., bds 29 W. Demming
Mahala J. Miss, emp G. E. Co., h 29 W. Demming
Marjorie Miss, bds 29 W. Demming
William H., (Nettie) emp Byron Weston Co., h 29 W. Demming
William H. Jr., emp Byron Weston Co., bds 29 W. Demming
Hobday Arthur L., (Helen E.) emp B. Weston Co., h 29 Maple
Hojda Anna, widow Thomas, bds 43 Depot
Home Bakery and Lunch The, Mrs. Henry White, home made bakery goods of all kinds and lunch room in connection, 14 Depot
Honn Lealand E., (Mable P.) farmer, h 872 Main
Hoose Charles A., (Helen) laborer, h 475 High

Hoose Clarence, laborer, bds 475 High
George, laborer, bds 463 High
George, (May) laborer, h South n Pittsfield line, P. O. Pittsfield, R. F.D
Harriett, widow Henry, h 463 High
Howard, laborer, bds 463 High
Joseph P., h E. Main n upper Cross rd
May E. Miss, emp F. G. Crane, bds 475 High
Robert, laborer, bds 475 High
Horner Agnes Miss, emp 64 Main, bds do
Horton Clark M., (Carrie E.) fireman emp Bay State mill, h 67 Crane av
Sarah B. Mrs., grad. nurse, bds 726 Main
Hosburgh Bakery, 5 Warren av
Henry F., bds 99 Carson av
Mary A. Miss, rem to Pittsfield
J. Roland, (Mildred) plumber, h 103 Pleasant
Hoskeer Linda Miss, maid, emp Charles R. Silvernail, bds 377 Main
Hosmer Walker B., bookkeeper, emp Byron Weston Co., res Pittsfield
Houghtling Charles, (Dora) teamster, h East, Renfrew
William A., (Martha A.) teamster, bds East, Renfrew
William C., (Caroline) teamster, h East, Renfrew
Houghton Charity Miss, bds Wahconah Home, High
Housatonic St. Garage, R. D. Filkins, Jr., 266 E. Housatonic
Houser A. Louis, (Lillian) emp Byron Weston Co., h 11 Cliff
Hovey Roy H., (Eva A.) clerk, emp Charles H. Church, bds 687 Main, res Richmond
Howard Beatrice Miss, emp Howard Drug Store, bds 687 Main
Carrie E., widow Frank B., h 687 Main

HOWARD PHARMACY, Howard L. Brown, mgr., (drugs, confectionery, cigars, soda, 2 Depot—See page 347

Howe Anna E. Miss, private sec., emp H. S. Allen, supt of Schools, bds 33 Depot
Robert, (Margaret) h 33 Depot
William W., (Helen A.) clerk, emp Bay State mill, h 4 Main
Howlett Heman W., (Ethel) mason, h 67 Carson av
Kenneth, rem to Waterbury, Conn.
Robert, rem to Waterbury, Conn.
Robert Mrs., emp Bay State mill, h 53 W. Demming
Hoxie Alfred H., (Ellen) emp Bay State mill, h 11 Library Square, Craneville
Alfred H. Jr., emp Tampa, Fla., bds 11 Library Square
Edward, emp Bay State mill, bds 11 Library Square
George D., rem to Pittsfield
Katherine E. Miss, dressmaker, bds 191 South
William J., emp Pioneer mill, bds 11 Library Square
Huard John, farmer, bds 293 High
Hubbard Edwin, bds South, n line
Eli L., (Joanna) emp auto mechanic, h 373 North
Ellen, widow Charles, h South n Dalton Div. rd, P. O. Pittsfield, R.F.D
George C., rem to Pittsfield
Helen L. Miss, student, bds South n line, P. O. Pittsfield, R.F.D.
Hudson William J., bds 187 Curtis av
Hughes Charles L., (Alice C.) emp Bay State mill, h 191 South c Crane av
Charles I. Jr., emp Pitts. Elec. Co., bds 191 South c Crane av
Edward, carpenter, bds 62 Jennings av
John, (Mary) carpenter, h 62 Jennings av
Hull Gertrude L. Miss, emp Byron Weston Co., bds 30 Lake
Hulland John T., (Hazel) emp G. E. Co., h 45 Carson av
Hume Alice, widow Edward B., h 217 North c Demming
Brewster L., student, bds 253 High
Harry E., (Perlie) contractor, h 253 High
Robert L., plumber, emp Pittsfield, bds 28 Demming

Hunt Elwin J., (Elizabeth A.) emp Pioneer Mill, bds 40 Depot
Herbert R., (Marie) emp Pioneer Mill, bds 116 Pine
Joseph, (Ina) carpenter, emp Crane & Co., h 116 Pine
Leota M. Miss, emp 180 North, bds do
Thelma A. Miss, student, bds 116 Pine

INGRAHAM EARL F., emp Pioneer mill, bds 100 Warren av
Ernest L., (Loretta) emp Crane & Co., h 115 Warren av
Edith A., bds 100 Warren av
O. Fred, (Maria) emp Crane & Co., h 100 Warren av
Irish Archie, (Julia) emp Byron Weston Co., h n do off North
Benjamin H., (Daisy B.) laborer, h 171 E. Housatonic
Harold R., emp Berk. Lumber Co., Pittsfield, bds r 768
Hazel N. Miss, emp Byron Weston Co., bds r 768 Main
Robert, (Laura) emp Byron Weston Co., h 4 768 Main
Irving House, William H. MacInnes, mgr., 431 Main
Irwin Edward R., (Mildred A.) auto supplies, emp Bigelow & Dowse Co., Springfield, h 32 Flansburgh av

IZZO JOSEPH, shoe repair shop, 22 Flansburgh, h do—See page 351

JACKMAN ERNEST D., (Adelaide) principal, Dalton High School, h 118 Central av
Jacob Albert, (Anna) rem to Oakland, Calif.
Elizabeth A. Miss, rem to Oakland, Calif.
Harold P., rem to Oakland Calif.
Marie Miss, rem to Oakland, Calif.
Jandro Albert H., (Ruth) barber, emp Union Blk, h 153 Depot
Arthur M., emp B. & A. R. R., bds 712 Main
Edwin, emp G. E. Co., bds 712 Main
George H., (Matilda) barber, Central Blk, 8 Depot, h 712 Main
Jandro's Barber Shop, Goe. H. Jandro prop, 8 Depot
Jarrett Leo, farmer, bds South, Bartonville
Mary, widow Thos., bds 48 Mill
Thomas F., emp Old Berkshire Mill, bds 48 Mill
Thos. J., (Mary R.) farmer, h South bey Bartonville
Jenks Charles J., (Mabel) emp Sawyer Regan Co., h 57 E. Housatonic
Clifford, emp Pittsfield, bds North
Helen C. Miss, bds 72 Ashuelot
Herman A., (Ruby A.) rem to Hinsdale
Myrtle, emp Sawyer Regan Co., bds 955 Main
Nathan W., (Annie) Humane Officer, emp Berk. Animal Rescue League h 955 Main
Ranson H., bds 955 Main
Jette Louise A., widow Henry, emp Sawyer Regan Co., h 97 Pine
Johns Wesley, emp Sawyer Regan Co., bds 40 Daly
Johnson Alonzo D., bds 872 Main
Clary Miss, rem to Pittsfield
Edwin G., (Edythe H.) emp Pittsfield, h 24 Elm
Estelle Miss, emp Pioneer mill, bds 99 John
Fanny Miss, bds 53 Glennon av
Georgeina, widow George, emp Pioneer Mill, h 99 John
Hazel M. Miss, emp Pioneer mill, bds 99 John
Thomas W., auto mechanic, emp Orr Motor Co., bds 99 John
Jones Ellen Miss, emp Pittsfield, bds 121 Housatonic
Guy, (Sarah A.) emp G. E. Co., h 109 High
Henry D., (Elizabeth) groceries, etc., 121 Warren av. h do
Judith L. Miss, teacher, bds 121 Warren av
William, (Sarah) bds 153 Pleasant
Jordan Amos F. (Henrietta) rem to Pittsfield
Fayette A., (Edith S.) machine shop, 63 Flansburg av, res Coltsville, Pittsfield

Jordan Georgetta, widow Wyett L., emp Bay State mill, h 21 Demming
Cora, widow Grenville J., rem to Hinsdale
Willard G., (Winifred C.) emp G. E. Co., h 175 Park av

KALEY ANNA E. MISS, teacher, Carson av school, bds 58 Carson av
Francis C., chauffeur, bds 25 Pleasant
G. Harold, rem to Pittsfield
John F., (Margaret) emp Pioneer mill, h 25 Pleasant
Mary, widow Morris, h 58 Carson av
Mary E. Miss, teacher, emp Pittsfield, bds 25 Pleasant
Kallaugher Chas. M., (Agnes) rem to Springfield
Kane Frances C. Miss, district nurse emp Red Cross Visiting Nurse Ass'n, Community House, 400 Main, bds 48 Third
John A., (Mary) janitor, Town Hall, h 48 Third
Kearney Edith Miss, bds Old Hinsdale rd, Bartonville
Thomas Jr., emp Bay State Mill, bds Old Hinsdale rd, Bartonville
Thomas H., (Edith) emp Dalton Power Co., h Old Hinsdale rd
Keeler Louis S., (Helen) emp Crane & Co., h 64 Housatonic
Keig Ernest E., rem to Providence
John O., (Cora L.) town clerk and treasurer, office Town Hall, h 556 Main
Mary L. Miss, teacher, Springfield, Mass., bds 556 Main
Mildred E. Miss, clerk, emp Byron Weston Co., bds 556 Main
Ruth E. Miss, stenographer emp Byron Weston Co., bds 556 Main
Keller Jacob J., omp Otte Bachli, bds 28 Weston av
Kelley Charles E., student, bds 37 Elm
Charles J., (Elizabeth) emp G. E. Co., h 37 Elm
Frederick J., clerk, emp Glennon Hwd. Store, bds 37 Elm
John Francis, emp Byron Weston Co., bds 37 Elm
Lawrence J., bds 37 Elm
Kelly Catherine Miss, h 35 John
Claire Miss, emp Gov't mill, bds 78 Daly av
James F., emp Sawyer Regan Co., bds 78 Daly av
Jeremiah M., emp Byron Weston Co., bds 1078 Main
John H., clerk, emp 31 Depot, bds 78 Daly av
Mary A. widow John J., bds 545 Main
John J., (Elizabeth) h 623 Main c Daly av
Martin, emp Sawyer Regan Co., h 78 Daly av
Mary, widow John, h Park c Ashuelot
Mary J. Miss, bds 35 John
Rose V. Miss, emp Pioneer mill, bds Park av c Ashuelot
Sadie C., widow Joseph A., emp Bay State mill, h 252 High c Carson av
Kemp William F., (Eva) emp Gov't mill, h 159 E. Housatonic
Kendall George A., (Della G.) painter emp Fred O. Palmer, h 642 Main
Ralph H., (Bertha V.) emp Flintstone Farm, h North, upper end
Kennedy C. Joseph, emp Sawyer Regan Co., bds 34 River
Johanna Miss, h 14 River
John A. Jr., bds 90 Pine
John A., bds 90 Pine
John S., (Louise) emp Pioneer mill, h 1 Porter av
Luke, (Julia A.) emp Sawyer Regan Co., h 595 Main
William, (Mary) emp Pittsfield, h 76 Daly av
Kenney Bridget Miss, emp Bay State mill, h 32 Willis
Kerr F. Maxim, (Florence) steamfitter emp G. E. Co., h 126 Warren
Helen E. Miss, teacher, bds 126 Warren
J. Henry, (Minnie L.) agt. emp Prudential Ins. Co., h 126 Warren
Keyser John J., (Mary A.) emp Gov't mill, h 93 Pine
Kidney Lawrence W., (Alice) emp N. E. Tel. & Tel. Co., h 154 Carson av
William, student, bds 154 Carson av
Kilburn Arthur D., (Mary) teamster, emp Byron Weston Co., h 11 Centennial av
Killeen Agnes B. Miss, emp Pittsfield, bds 139 Pleasant
Dennis J., dentist, office 184 North, Pittsfield, bds 139 Pleasant

Killeen John J., (Anna) emp Byron Weston Co., h 111 Pleasant
Kate Miss, emp Mrs. F. L. Couch, 459 Main, bds do
Mary Miss, bds 139 Pleasant
Nellie E. Miss, emp Mrs. Josephine Crane, bds do
Killfoil Lawrence A., emp Sawyer Regan Co., bds 45 River
Kimberly Earl A., (Ora W.) emp N. E. Tel. & Tel. Co., h 5 Maple
King Daniel, emp Sawyer Regan Co., bds 40 Daly av
Harrison, rem to Hershey, Pa.
Kirby Thomas, (Bridget T.) coachman, emp Z. M. Crane, h off Mill
Kirchner Clarence, rem to Lenox
Eileen S. Miss, student, bds So. Dalton rd, P. O. Becket
Henry V., (Lucy) farmer, h South Dalton rd n Hinsdale line, P. O. Becket, R.F.D.
Jacob F., (Frances) farmer, h South Dalton rd n Hinsdale line, P. O. Becket, R.F.D.
Jacob M., (Ellen) emp G. E. Co., h 19 Chamberlin av
James C., farmer, bds South Dalton n Hinsdale line, P. O. Becket
Lillian C., stenographer, emp Pittsfield, h So. Dalton n Hinsdale line, P. O. Becket
Lucy A. Miss, bds 19 Chamberlin av
Margaret, widow Frank J., h Dalton Blk, 16 Flansburgh av
Marie W. Miss, student, bds So. Dalton rd n Hinsdale line, P. O. Becket
Robert, emp Bay State mill, bds 16 Flansburgh av
Walteen, farmer, h South Dalton rd n Hinsdale line
Kirk Agnes Miss, emp W. M. Crane Jr., bds 17 Second
Gilbert, (Eleanor) truckman, h 116 Ashuelot
James F., emp Sawyer Regan Co., bds 17 Second
Martin H., (Albina L.) emp Byron Weston Co., h 17 Second
Kirkbride May S., widow Geo. B., h 44 Stockbridge
Kittredge Charles J., (Elizabeth) h 227 Main, Craneville
Mary P., widow Henry P., h 127 Central av
Jessie Miss, h 104 Glennon av
Julia F. Miss, emp Conn., bds 4 Main, Craneville
Kate I. Miss, h 104 Glennon av
Knickerbocker Allen B., emp 32 Depot, bds 20 Maple
KNICKERBOCKER DOUGLAS N., (Ruth L.) meats and provisions market, 32 34 Depot, h 35 Otis av—See page 346
Newton, (Ethel M.) emp G. E. Co., h 20 Maple
Phyllis M. Miss, student, bds 20 Maple
Koralewsky Mary Miss, teacher emp high school, bds 79 Central
Krapf George, (Sophia) emp Gov't Mill, h 92 Ashuelot
George Jr., (Marjorie) engineer, G. E. Co., Pittsfield, h Park av

LA BELL EDWARD, emp G. E. Co., h 50 Depot
Emma, widow Louis, bds 50 Depot
Reginald, student, bds 50 Depot
Labelle Archie C., (Carolyn F.) emp Bay State mill, h 74 Crane av
Victoria Mrs., emp Old Berkshire mill, bds 105 Pine
LaBonte Albert, emp Byron Weston Co., bds 17 Johnson Place
Archie, (Eva) emp Byron Weston Co., h 17 Johnson Place
Arthur, emp Byron Weston Co., bds 17 Johnson Place
Fred, bds 17 Johnson Place
Joseph, (Eva T.) carpenter, h 34 Weston av
LaChance Gertrude H. Miss, emp Sawyer Regan Co., bds 110 Depot
Noe L., (Annie) emp Sawyer Regan Co., h 110 Depot
LaClair Ferdinand, emp Sawyer Regan Co., h S. Dalton rd, P. O. Pittsfield, R.F.D.
Frederick A., (Harriett A.) emp Sawyer Regan Co., h South n Dalton Div. rd, P. O. Pittsfield, R.F.D.
Ladd Frank C., (Amy M.) mgr Byron Weston Co., h 774 Main

La Framboise Aime, emp Old Berkshire mill, h 230 High
Joseph, (Delin a) emp Old Berkshire Mill, h 292 East, Renfrew
Philip, (Marcelline) emp Bay State mill, h 33 Crane av
LaMountain Julia Mrs., emp Byron Weston Co., h 1078 Main
Lancaster James, bds 367 High
Landers Charles W., (Monica B.) emp Gov't mill, h 570 Main
Landry Timothy, (Anna C.) carpenter, h 86 Flansburgh av
Langdon Nellie V., widow Edward H., bds Pioneer, Craneville
La Point John J., (Amy) emp G. E. Co., h 70 Carson av
Larrow Anna Miss, h 64 East
R. Edward, (Mary) emp Old Berkshire mill, h 64 East
Lashua Nelson, foreman, emp G. E. Co., bds 14 Crane av
Lathrop Margaret D., widow William M., h 23 Field
LaValley Almira Mrs., bds 230 High
Henry, rem to Pittsfield
Louis, laborer, h 230 High
Lavigne Frank R., (Irene A.) rem to Pittsfield
Lawler Margaret Miss, h 41 Curtis av
Lawrence Clara A. Miss, bds 152 Hinsdale rd
Harlan S., (Harriet) engineer Dalton Power Co., h 477 E. Housatonic Renfrew
James B., (Lillian B.) boss finisher Byron Weston Co., h 31 Weston av
Sarah B. Miss, h 152 Hinsdale rd
Lawson Eugene, (Anna) emp Pioneer Mill, h 276 E. Housatonic
Mabel Miss, student, bds 276 E. Housatonic
Madeline E. Miss, nurse, bds 276 E. Housatonic
Layden Beatrice Miss, stenographer, emp Pittsfield, bds 106 John c Park av
Patrick J., (Clara) emp Pioneer mill, h 106 John c Park av
Leab Henry C., emp Byron Weston Co., h 40 Myrtle
Mabel Mrs., h 45 John
Leamy Margaret F. Miss, stenographer, emp Byron Weston Co., bds 702 Main c Maple
Mary Miss, bds 702 Main c Maple
Thomas, (Bridget) emp B. & A. R. R., h 702 Main c Maple
LeBlanc Alexander J., (Florence T.) emp Pioneer Mill, h 1 Porter av
Anthony, (Mary O.) rem to East Brookfield
John, emp Pioneer mill, bds 181 Ashuelot
—See White
LeBonte—See LaBonte
Lee Charles E., (Nellie) emp Sawyer Regan Co., h 34 River
Harold, (Alice) emp B. & A. R. R., h Hinsdale rd bey R. R.
Lee Helen M. Miss, emp Sawyer Regan Co., bds 34 River
Nelson R., rem to Pittsfield
Lennon Mary, widow Arthur, rem to Pittsfield
John T., (Gladys) rem to Pittsfield
Leonard John R., (Luella W.) painter, h 55 Glennon av
Lever James A., (Alice) plumber emp Ford & Parker, h 46 John
Lewis Hulda, widow Rubin, h 1078 Main
Lincoln Arthur A., (Cora) emp Old Berkshire mill, h 417 High
Linda Elsa Mrs., cook emp 161 Main, bds do
Lindell Nina Miss, housekeeper, emp Z. M. Crane, bds Main
Linder Arthur Theodore, bds Main n Windsor rd
Theodore, (Bessie) emp G. E. Co., bds Main n Kittredgiville
Lissok Herman, emp Bachli s Market, res Pittsfield
Little Payson E. B., (Emma) bookkeeper Crane & Co., h 54 Central av
Loehr Ada M. Mrs., hairdressing Parlors, h 399 Main, Union Blk
Edward, bds S. Dalton Washington Mt. rd, P. O. Becket, R.F.D.
Gotthard, (Anna) farmer and milk dealer, h S. Dalton, Washington Mt. rd., P. O. Becket, R.F.D.
Henry J., (Clara E.) emp Pittsfield, bds 933 Main
John A., (Jennie) h S. Dalton, Washington Mt. rd., P.O. Becket, R.F.D.
Gertrude C. Miss, bds South part Washington Mt. rd, P. O. Becket, R.F.D.

Loehr Walter, farmer, bds South part Washington Mt. rd, P. O. Becket, R.F.D.
Lofquest Nieles, (Elizabeth) farmer, bds Main n Kittredgeville
Nils, (Elizabeth H.) carpenter, h E. Main, bds Kittredgeville
Sissia Mrs., bds Main n Kittredgeville
Logan John, (Sarah) blacksmith, horseshoer, wagon repairing and filling station, 707 Main, h 701 do
John P., (Lillian R.) mechanic, emp Pittsfield, h 18 Weston av
Joseph A., (Louise, rem to Springfield
J. Harold, (Frances) rem to New York City
Margaret R. Miss, emp G. E. Co., bds 701 Main
Roy G., bds 701 Main
Loomis Alice M. Miss, emp Miss Clara Crane, bds 64 Main
Bertha, widow Leland, h 80 First
William H., (Edith M.) emp G. E. Co., h Hinsdale rd above R. R. bridge
Looney Hannah Miss, nurse, emp Miss Clara Crane, bds 64 Main, Craneville
Luce Claire G., (Helen) chauffeur Mrs. Zenas Crane, Pittsfield, h n Pittsfield line
Lundquist Tekla Miss, maid, emp R. A. Wight, bds 127 Central av
Lyman Alice Miss, emp Bay State mill, h 16 Crane av
Emma H. Miss, emp Pioneer mill, bds 36 Pine
Hattie Miss, bds 16 Crane av
Louis, (Mary) emp Pioneer mill, h 85 John
Mary, widow Edward, h 36 Pine
Thomas H., bds 36 Pine
William H., emp Gov't mill, bds 36 Pine

MACGRELL MARY MISS, maid emp Mrs. Josephine B. Crane, 45 Main, bds do
MacDonald Anna Miss, emp Pittsfield, bds 99 Central av
Frank J., (Eva) emp G. E. Co., h 160 Carson av
Jeanette Miss, emp Bay State mill, bds 21 Crane av
Jessie Miss, emp Bay State Mill, bds 21 Crane av
William J., (Mary), policeman, h 99 Central av
—See McDonald
MacInnis William H., (Harriet H.) mgr. Irving House, 421 Main, h do
Mack Daniel B., (Mary E.) emp Byron Weston Co., h 858 Main
Daniel W., (Alma) loomfixer, emp Sawyer Regan Co., h 13 Stockbridge
Grace L. Miss, student, bds 858 Main
Helen R. Miss, bookkeeper, emp Pittsfield, bds 1069 Main
Howard T., emp Byron Weston Co., h 858 Main
Ina F. Miss, certified nurse, bds 1069 Main
J. Lyman, (Stella F.) emp Pittsfield, h 19 Weston av
John P., (Hattie) market gardener, h 1069 Main
Mackay George F., (Nellie I.) physician and surgeon, 695 Main opp Maple h do, office hours 7 to 8 a. m., 1 to 2 and 6 to 8 p. m.
MacMaster Harry, emp Bay State Mill, bds 19 Weston av
MacNab Neil W., (Frances A.) emp Old Berkshire mill, h 110 Central av
Madden Annie Miss, emp Bay State mill, bds 89 Crane av
Mary A. Miss, emp Pioneer mill, h 123 Warren av
Mary, widow Fred, emp Bay State mill, h 89 Crane av
William, (Anna) emp Sawyer Regan Co., h 17 Stockbridge
Magnin Maurice R., (Margaret) emp Bay State mill, h South n B. & A. R. R
Maguire Frances A., widow John F., rem to Pittsfield
Marguerite M. Miss, rem to Pittsfield
William L., (Lillian) rem to San Francisco, Calif.
Mahar Richard H., (Mary) emp Bay State mill, h 94 Curtis av
Maher Mary C. Miss, emp Bay State mill, bds 18 Main, Craneville
Ellen, widow Michael, h 18 Main, Craneville
—See Meagher
Malcuit Alphonse, (Hortense) fireman emp Pioneer Mill, h 16 Pioneer

Malcuit George, emp Pioneer Mill, bds Pioneer
Maloney Timothy, (Helen M.) emp Gov't mill, h 213 E. Housatonic
Mangue Felix J., (Mary) chauffeur, emp F. G. Crane, h off Main, Craneville
George P., (Margaret) emp Pioneer mill, bds 28 Ashuelot
Harry E., emp Sawyer Regan Co., bds 59 off Main
Joseph, rem to Windsor
Leon, (Carrie G.) farmer, h 162 Depot
Paul J., emp Pioneer mill, bds 162 Depot
Mann Adam, (Maria) supt emp W. M. Crane, h n do
Albert I., student, bds 237 High
Charles H., emp Schenectady, bds 237 High
Charles H., (Harriet A.) h 27 High
Elisha W., emp Pioneer mill, bds 27 High
Janet S. W. Miss, emp Pittsfield, bds off Main n W. M. Crane's
Ralph H., (Maybelle A.) clerk, emp Eng. Bros., Pittsfield, h 237 High
Raymond S., chauffeur, bds 237 High
Manning Charles H., (Leona C.) clerk, emp Crane & Co., h 104 South
William A., (Mary E.) watchman, emp Z. & .W M. Crane, Inc., h 51 Flansburgh av
Manns Mary D. Mrs., maid, emp Geo. Krapf, Jr., bds Park
Mansir Allen R., rem to Springfield
Gladys E. Miss, rem to Pittsfield
John L., (Matilda) rem to Pittsfield
Marble Mary B., widow Frank, bds 570 Main
Marean Elizabeth Miss, teacher New York City, bds 498 Main
Josephine Miss, student, bds 498 Main
Mina Miss, student, bds 498 Main
Ralph B., (Sarah) private sec., emp W. Murray Crane, h 498 Main
Ralph B. Jr., emp Philadelphia, bds 498 Main
Sidney G., (Marion) agt., emp Berk. Life Ins. Co., h 28 Oak
Marsh Alice E., student, bds 18 Centennial av
Charles H., (Lottie M.) emp B. Weston Co., h 984 Main
Marshall Arthur J., (Marie C.) electrical contractor, h 126 Warren av
Elizabeth, widow Robert, emp Bay State mill, h 65 Crane av
John T., (Margaret) emp G. E. Co., h 20 View
Katherine I. Miss, emp Pioneer mill, bds 65 Crane av
Martin Edward, emp Byron Weston Co., bds 12 Depot
George, rem to Conn.
George A., rem to Framingham
James E., emp Byron Weston Co., h 12 Depot
Mary L., widow Jerry, h 142 Depot
Jerry E., emp Byron Weston Co., bds 142 Depot
John, emp Henry Kirchner, bds So. Dalton rd n Hinsdale line do, P. O. Becket
Lucy A. Miss, emp Old Berkshire mill, bds 142 Depot
Margaret I. Miss, stenographer emp Stevenson & Co., Pittsfield, bds 12 Depot
Mary L. Miss, bds 142 Depot
Mason Ernest, emp Sawyer, Regan Co., bds 25 Ashuelot
Floyd, (Flora) emp Byron Weston Co., h Sawyer Blk, High c Daly
Henry W., (Mary) emp Byron Weston Co., h 4 Pomeroy av
Hezikah, bds 42 School
Nellie Mrs., bds 63 Jennings
Mather Henry C., (Frances) emp Center Farm, h 31 North
Stella I. Miss, emp G. E. Co., bds 31 North
Mawhinney Victor, (Nellie) painter, h 185 E. Housatonic
Maynard George C., (Etta R.) emp Pioneer mill, h 93 Central av
Harold D., (Grace B.) emp G. E. Co., h 12 Second
Margaret E. Miss, emp Bay State mill, bds 92 Central av
Willis B., (Rose E.) rem to Savoy
McCabe James, (Catherine) emp Byron Weston Co., h 42 Weston av
Mary E. Miss, stenographer, emp Pittsfield, bds 42 Weston av

McCarty Anna I. Miss, emp G. E. Co., bds 69 Daly av
Cora Miss, student, emp G. E. Co., bds 69 Daly av
Margaret, widow Matthew, bds 21 Carson av
William J., (Cora) emp Pittsfield, h 69 Daly av
McCauley Mary, widow Edward, emp Byron Weston Co., h 61 Daly av
Miriam E. Miss, student, bds 61 Daly av
McCoy Roger H., (Beulah K.) prop "Hill Top", Windsor, h 25 Library Square
McCrea Alfred, emp G. E. Co., bds 170 Depot
Robert J., (Bertha) h 170 Depot
McDaniel Daniel, painter, bds 41 John
John, laborer, h 45 John
McDough Bernard, emp Byron Weston Co., bds 79 John
James, emp Byron Weston Co., bds 79 John
McGarry Michael, (Katherine) emp W. M. Crane, Jr., h 187 Ashuelot
McGill Charl s T., (Florence) emp Byron Weston Co., h 74 High
John, (Margaret) laborer, h 21 John
McGoey Mary E. Miss, emp Mrs. Ellen Crane, Craneville, bds do
McGrath Mary Mrs., emp Chas. Sawyer, 525 Main, bds do
McGuigan Mary E. Miss, emp G. E. Co., bds 40 Crane av
McKeon John J., (Mary) rem to Pittsfield
McKinstry Joseph, (Elizabeth J.) emp Crane & Co., h 80 Crane av
McMartin Harry J., emp Crane & Co., bds 19 Weston av
McNally Lala Miss, emp 21 East, bds do
McNamara Alice Miss, teacher, emp high school, bds 68 Carson av
Meacham Harry A., (Isobel) chairman Board of Selectmen, h 69 Carson av
Monemia Miss, domestic nurse, bds 377 Main
Ralph A., emp Philadelphia, bds 69 Carson av
Meagher Thomas J., (Helen R.) chauffeur, W. M. Crane, h off Main Craneville
—See Maher
Meany David F., (Lillian) emp Sawyer Regan Co., h 24 River
Mecum Erwin M., (Emma L.) (Wright & Mecum) h 111 Depot
Medlyn William H., printer emp C. W. Ford, res Pittsfield
Mellen E. Beulah Mrs., bds 125 High
John O., (Ethel) emp E. C. & P. Co., h 17 Ashuelot
Orson J., emp Pioneer mill, h 17 Ashuelot
Menton Katherine Miss, h 121 Central av
Merriam Edward H., (Marie F.) draftsman emp G. E. Co., h 32 Oak
Merwin Morgan, (Hortense) rem to Pittsfield
Messenger Chas. F., Messenger's Garage, bds Center Blk, 18 Depot
Helen R., asst. sec., Auto Club, bds 18 Depot
Herbert R., (Camilla B.) Messenger's Garage, 16-22-24 Depot, h 18 do
Louise I. Miss, bds Center Blk, 18 Depot
Marion L. Miss, sec., B. Weston Co., bds Center Blk, 18 Depot

MESSENGER'S GARAGE, H. R. and C. F. Messenger, agt. Ford cars, auto garage, repairing, supplies and accessories, 16-22-24 Depot—See page 348

Methodist Episcopal Church, Main, Rev. Henry C. Petty, pastor
Middlebrooks Eden L., (Alice) h 37 Pine
Randel O., (Irene L.) electrician emp P. E. Co., h 91 John
Miles Edwin W., (Gladys E.) emp Pittsfield, h 35 High
Miller Albert, (Rosie) rem to Pittsfield
Albert E., (Mollie) supt. emp Mrs. Zenas Crane, h n Pittsfield line, Pittsfield, P. O. Dalton
Gertrude Miss, emp G. E. Co., bds 30 Willis
Harriet Miss, emp Mrs. Josephine Crane, Craneville, bds do
Jasper S., (Ina M.) emp Pittsfield, h 18 View
Peter, (Nora) emp Gov't mill, h 30 Willis
Millett Helen A. Miss, emp G. E. Co., bds 218 North c E. Demming
Patrick, emp Pioneer Mill, bds 218 North c E. Demming
Thomas J., emp D. H. Pike, bds 218 North

Miner Josephine Miss, emp Bay State Mill, bds 72 Crane av
Mitchell George H., (Elizabeth) laborer, h Lower Cross rd
Hattie C., widow Morton, rem to W. Springfield
Heman C., (Martha) h 488 Main
Ivy A. Miss, emp Old Berkshire Mill, bds Lower Cross rd
Mary M., widow George, bds 15 Pioneer
Monahan Ann, widow Patrick, bds Ensign c Pleasant
Mongeau Paul R., (Josephine) carpenter, h 29 Daly av
Philip J., emp Sawyer Regan Co., bds 29 Daly av
Theodore J., (Katherine) emp Sawyer Regan Co., bds 29 Daly av
Mongue—See Mangue
Mooney Alice E. Miss, teacher Center School, bds 133 High
Mary D. Miss, teacher, Center School, bds 133 High
Thomas H., (Alice) h 133 High
William, laborer, h 261 High
Moore Helen Mrs., rem to New York City
Moran Sarah Miss, emp Irving House, bds do 431 Main
Moriarity Cornelius, emp Byron Weston Co., bds Main n Windsor rd
Morris Eva V. Miss, emp Bay State mill, bds 91 South n do
Joseph, (Eva N.) emp Bay State mill, h 91 South n do
Mary C., widow Ecward E., h 46 Central av
Nathaniel, h Main, Craneville Wayside
Walter R., emp Pittsfield, bds 91 South
Wilfred, emp H. O. Bates, bds 91 South n do
Morrisey Mabel Miss, emp Pioneer Mill, bds 27 Daly av
Mabel C. Mrs., emp Bay State mill, bds 27 Daly av
Richard, gardener, bds 87 High
Richard H., rem to Dayton, Ohio
Morrison Elizabeth A., widow John W., h 112 Curtis av
Margaret Miss, emp Mrs. Z. M. Crane, bds 112 Curtis av
Maurice F., (Lucy) emp Gov't mill, h 76 Warren av
Philip A., emp Bay State mill, bds 112 Curtis av
Richard, emp Pioneer Mill, bds 40 Daly av
Timothy J., (Sadie) emp Pioneer mill, h 79 John
Morrissey Alfred F., (Ida) emp Old Berkshire mill, h 43 Berkshire Terrace
Richard R., gardener, C. F. Sawyer, h 87 High
Moulton Eva J. Mrs., music teacher, bds 727 Main c High
Mount Day Tennis Club, Main n Flansburgh
Moyer Aaron, (Zenaide) accountant, emp Zenas M. Crane Est., h 17 First
Mullaney Thomas M., (Josephine A.) mgr. A. & P. Tea Co., h 919 Main
Munch Mary L. Miss, bds 15 Pine
Mary, widow William, h 15 Pine n Park av
Murphy James, emp Bryon Weston Co., bds 34 Weston av
John, (Mary E.) emp Gov't mill, h 41 John
John H., student, bds 41 John
Leonora M. Miss, student, bds 41 John
Murray Edward A., (Etta I.) emp Pioneer mill, h 292 East, Renfrew
Elizabeth J. Mrs., emp Byron Weston Co., bds 142 Depot
Fred J., (Mary A.) emp Crane & Co., h 97 John
Fred R., (Annie) emp Bay State mill, h 152 South
Kate Miss, emp Bay State mill, bds 252 High
Margaret Miss, emp Pioneer mill, bds 252 High
Milton, (Adelaide) supt, Crane & Co., h 25 Carson av
Raymond L., emp Tampa, Fla, bds 152 South
Thomas F., emp Sawyer Regan Co., bds 142 Depot
William H., (Philomene) emp Pittsfield, h 230 High
Musante Antonett, widow Steven, bds 124 Depot
David, (Teresa) D. Musante & Co., 6 Depot, Center Blk, h 124 Depot

MUSANTE DAVID & CO., David Musante and David De Paoli, confectionery and fruits, ice cream, imported olive oil, fine cigars, tobacco, etc., 6 Depot—

Myhrman Carl G., (Louise) emp G. E. Co., h 19 Willis

NAEVE FRITZ C., (Edna V.) chauffeur, emp 197 Main, h rear do
Nelson Alfreda Miss, maid, emp W. M. Crane, Jr., bds 101 Main
Arthur M., rem to Lansing ,Mich.
Ernest O., rem to Erie Pa.,
Franklin J., pur. agent, emp Byron Weston Co., res Pittsfield
Signe Mrs., h 111 Depot
Neumeister Charles H., emp Crane & Co, Inc., bds 142 South
Charles J., accountant, emp Crane & Co., bds 142 South
John H., (Emma L.) emp Bay State mill, h 142 South
Lela M. Miss, bookkeeper, emp Bay State mill, bds 142 South
Zenas F., bds 142 South
Nevers Blanche Miss, emp Old Berkshire mill, bds 46 Mill
May Miss, emp Old Berkshire mill, bds 46 Mill
Frank L., (Florence) emp Byron Weston Co., h 12 Depot
Lucy, widow Joseph, h 46 Mill
Newbauer William, (Maud) emp B. St. Ry. Co., h 14 Crane av
New England Tel. & Tel. Co., Curtis av n Main, Miss Blanche E. Smith, chief operator
Fred A., (Jessie E.) supt emp Pioneer mill, h 54 South
George, (Eunice J.) emp Crane & Co., h 112 Warren av
York Cash Economy Store, groceries and provisions, P. O. Blk, 633 Main, Simon Gorfinkle, mgr
Nichols Charles H., bds 167 Curtis
Nickerson Esther Miss, teacher Craneville School, bds 16 Central av
Noble Winthrop J., (Ruth L.) emp Bay State mill, h 26 Crane av
Otis H., (Mary) emp Bay State mill, h 54 Crane av
William, (Blanche) boss finisher emp Sawyer Regan Co., h 27 View
William F., emp New York City, bds 54 Crane av
Norman Edward J. Jr.,-(Hazel) supt emp Fred G. Crane, h n do
Norton Agnes Miss, bds Wahconah Home, High
Norman emp Bay State Mill, bds 53 Glennon
Nourse Henry S., (Minnie D.) farmer, h Tower rd

OCHAMPAUGH EDWIN M., (Georgiana) draughtsman, emp G. E. Co. Pittsfield, h 91 Carson av
Marion Miss, emp G. E. Co., bds 91 Carson av
O'Connell Fred, emp G. E. Co., bds 45 E. Housatonic
Mary Miss, emp Byron Weston Co., bds 45 E. Housatonic
Mary, widow Morris, h 45 E. Housatonic
Stephen J., bds 45 E. Housatonic
Odell William, (H. Genevia) rem to Greenfield
O'Gara Martin F., (Katherine F.) policeman, h 69 Warren av bey Pine
Mary, widow Roger, laborer, h 69 Warren av bey Pine
William, rem to Pittsfield
O'Grady Augustine B., Rev., assistant rector St. Agnes R. C. Church, bds 489 Main
O'Hara John, (Alice) emp Sawyer Regan Co., h 19 Stockbridge
O'Keefe Fred P., (Mildred W.) laborer, bds 19 Pleasant

OLD BERKSHIRE MILL, Z. & W. M. Crane, wedding and correspondence papers, Housatonic—
See front col'd page 5

Olds Silas S., (Harriet D.) emp G. E. office, h 917 Main n Lake
Oles George W., (Julia) farmer, F. G. Crane, h off Main, Craneville
Harold G., (Sadie G.) accountant, emp Z & W. M. Crane, h 88 Crane av
Mary F. Miss, clerk, emp Crane & Co., office, bds off Main, Craneville
Olsen Sarah E. Miss, waitress, emp H. O. Bates, bds do Main
Orton Marion Miss, emp Bay State mill, bds 39 John
Otis John, emp Sawyer Regan Co., h Old Hinsdale rd above R. R. bridge
Lettie E. Miss, bds 99 Carson av
Owen Henry M., (Mahala) h 79 Central av c First
Margaret Miss, emp Mrs. F. G. Crane, bds do Main

PACKARD ARTHUR L., (Annie R.) emp Pioneer mill, h 22 Pioneer, Craneville
Flora B. Miss, emp Pioneer Mill, bds 37 Ashuelot
John H., emp Pioneer mill, bds South, Bartonville
Lena I. Miss, emp Pioneer mill, bds 37 Ashuelot
M. Elsie Miss, bds 37 Ashuelot
Nellie T., widow Frank L., h 37 Ashuelot
Paddock Anna, widow Frank, bds 161 Main, Craneville
William L., (Elizabeth) physician, h "Sky Meadow", 297 Main
Palma William, emp Byron Weston Co., bds 64 Lake
Palmer Alice M. Miss, emp Gov't mill, bds 193 Curtis av
Fred O., (Ellen) carpenter, contractor and builder, h 193 Curtis av
Fredericka Z. Miss, teacher Craneville School, bds 193 Curtis av
Parish Howard, (Ruth) emp G. E. Co., h 99 Warren
Parker Calvin M., (Sadie) emp Byron Weston Co., h 165 Depot
Charles E., (Ella) painter, decorator and paper hanger, h 17 Willis
Cushing M., emp Old Berkshire Mill, bds 165 Depot
Everton E., (Edna) auto mech. emp Pittsfield, h 134 Pine
Harriett Miss, stenographer, emp Berk. Life Ins. Co., bds 46 Flansburgh av
Lucina J., widow Dwight, h 49 E. Housatonic
Lyle B., (Edna G.) (Ford & Parker) h 46 Flansburgh av.
Mary E. Mrs., h 125 High
Philip W., (Margaret D.), emp Pittsfield, h 115 High
Ruth Miss, student, bds 46 Flansburgh av
Samuel F., (Katherine M.) emp Pittsfield, h 92 High c Daly av
Parkin Louise Mrs., h Reservoir rd
Parks Henry H., (Ruth E.) carpenter, h 26 Glennon av
Parsons Annie Miss, emp 101 Main, bds do
Partridge John C., (Mary J.) laborer, h 35 Pine
Pease Carrie Miss, emp Irving House, bds do 431 Main
Pelkey David, (Esther J.) emp B. Weston Co., h 32 Cliff
David Jr., (Eva) emp Sawyer Regan Co., h 17 Stockbridge
Edgar F., (Ethel M.) emp Gov't mill, h 25 Weston av
Edward D., (Birdella) trucking, 50 E. Housatonic, h do
George, emp Sawyer Regan Co., bds 32 Cliff
Louie, (Jennie) emp Byron Weston Co., h 18 River
Pelky Louis, (Florence) emp Sawyer Regan Co., h 22 River
Pellar Katherine, widow Frank, emp Old Berkshire Mill, h 299 North
Thomas, in U. S. Army, bds 299 North
Peltier Charles L., student, bds 651 Main
Frank A., (Florence) light and heavy trucking 651 Main n P. O., h 651 Main
Oscar T., bds 651 Main, n P. O.
Pelton Howard M., (Mary A.) foreman, emp Pioneer mill, h 78 South
Howard W., emp Detroit, bds 78 South
Martin D., emp Bay State mill, h 216 South n Crane
Walter A., (Jennie C.) emp Bay State mill, h 208 South
Pender Annie Miss, emp J. J. Pender Co., Union Blk, bds 26 Depot
J. J. & Co., gents' furnishings, shoes, etc., Union Blk, 395 Main
Nellie Miss, rem to Pittsfield
Richard F., (Marie E.) h 545 Main
Pere Alfred F., tel. opp. emp B. & A. R. R., bds 27 Willis
Perkins Charles, (Bessie) emp G. E. Co., h 191 E. Housatonic
George N., (Lillian) emp Bay State mill, h 19 Crane av
Perras Blanche Miss, emp Pioneer mill, bds 64 Crane av
Perry James H., (Stella M.) emp Byron Weston Co., h 162 Depot
Persip William, emp 465 North, bds do
Persons Jess, (Jane) emp Old Berkshire Mill, h 121 Housatonic
Robert, emp Old Berkshire Mill, bds 121 Housatonic
Peterson Ernest R., (Marjorie M.) emp Flintstone Farm, h North
Rhoda Mrs., emp Bay State mill, bds 33 John
Pettit Addie L. Mrs., bds 677 Main

Pettit Florence M. Miss, housekeeper emp G. F. Booth, bds 677 Main
Petronin Jeanne Miss, emp B. Weston Co., bds 69 Depot
Mary widow George,, dressmaker, h 69 Depot
Petty Henry C. Rev., (Etta P.) pastor First Methodist Church, h 742 Main
Paul L., student, bds 742 Main
Pfeifer Ernest, (Elizabeth) emp P. J. Clark Grocery, h off North n Flintstone Orchard
Phelps Ruth Miss, teacher Craneville school, bds 79 Central av
Phillips Albert H., emp Flintstone Farm, bds 27 John
Benjamin, emp Flintstone Farm, bds 27 John
Curtis R., (Geneva) laborer, h 72 Ashuelot
Dorothy Miss, emp Bay State mill, bds 27 John
Emerson R., bds 27 John
Fred C., (Doris S.) emp Pioneer mill, h 290 East, Renfrew
George R., general mechanic, bds 36 Pine
Harold W., (Mildred E.) clerk, emp Byron Weston Co., h 83 Depot
John H., (Margaret) emp Sawyer Regan Co., h 86 High
Kate Mrs., Home Laundry, h 27 John
Nellie A. Miss, emp Old Berkshire mill, bds 72 Ashuelot
Nettie Mrs., emp 239 Main, bds do
Pidgin William, (Elmira) fireman, emp Pioneer mill, h 113 Warren av
Pierce Alfred A., (Blanche) emp Old Berkshire mill, h 122 Pine
Charles L., (Ada S.) farmer and teamster, h North n iron bridge
Clayton T., (Ethel S.) emp E. H. Pierce & Co., h 1 Field
Edgar H., (Jennie) Pierce & Co., Union Blk, 200 Main, special sheriff, h 111 Central av

PIERCE E. H. & CO., Edgar H. and Clayton T. Pierce insurance and real estate, Union Blk, 39 Main—See page 349

Elmer E., (Bessie) teamster, h North
Ethelbert, (Sadie) machinist, emp Pittsfield, h 98 Ashuelot
Fred A., (Mary) emp Pioneer mill, h 14 Pioneer, Craneville
G. Franklin, private secretary, Z. Marshall Crane, bds 19 John
Herbert W., (Harriet) teamster, h South Bartonville
Leslie H., (Minnie) expressman, h 98 John
Nelson B., emp Pioneer mill, h 68 Housatonic, Craneville
Reuben C., (Jennie) emp Crane & Co., h 40 Central av
Pike Alton T., h High c Glennon av
Arthur H., (Martha) emp Byron Weston Co., h 140 High c Glennon av
Cornelia M., widow Elmer, h 203 North
D. Herbert, contractor and builder, Pittsfield, bds 203 North c Demming
Walter M., emp L. P. Adams, bds 158 High c Glennon av
William D., (Mary) emp G. E. Co., h 128 Central av
Pine Grove Park, c High and Carson av
Pinney Thomas, gardener, emp Winthrop Crane, bds 181 Housatonic

PIONEER MILL, Crane & Co., Inc., props, foot Pioneer—See front col'd page 6

Pitcher Beulah Miss, bds 31 Pomeroy av

PITTSFIELD ELECTRIC CO., Dalton sub station, John Hardiman, mgr., Housatonic bey Carson av—See front cover

PITTSFIELD FLINT CO., H. O. Bates, Jr., prop, Flint cars, h North St., Pittsfield—See page 7

PITTSFIELD ICE CO., B. E. Donnell, pres. and treas., Herie av n Goodrich Pond, Pittsfield,—See margin front cover

PITTSFIELD MILK EXCHANGE, 120-130 Francis av, Pittsfield—See front page 24

Place Edward, (Lena M.) chauffeur, h Peltier Blk, 659 Main

Place John W., (Margaret A.) emp Gov't mill, h 99 John
Plankey Camille, (Harriet) rem to Pittsfield
Camille Jr., (Exelia) emp G. E. Co., h 38 Demming
Frances, widow Charles, emp Byron Weston Co., h 46 E. Housatonic
John, (Martinia) emp G. E. Co., h 31 E. Housatonic
Josephine Miss, rem to Pittsfield
Peter, (Exelia) emp Byron Weston Co., h 38 Demming
Poincelot Albert J., (Helen) carpenter, h 62 Ensign
Charles N., farmer, h Reservoir rd
Police Station, Town bldg., Main
Pomeroy Arthur, student, bds 177 E. Housatonic
Brenton C., trav. salesman, emp Byron Weston Co., res Pittsfield
Earl, student, bds 177 E. Housatonic
Edwin, Jr., laborer, bds 177 E. Housatonic
Edwin S., (Alice) carpenter, h 177 E. Housatonic
Irving W., (Mary) emp Bay State mill, h 209 South n Crane av
J. Elizabeth Miss, student, bds 18 South
Marion W. Miss, student, bds 18 South
Ruth M. Miss, emp Bay State mill, bds 209 South n Crane av
Theodore M., (Julia) supt Z & W. M. Crane, h 18 South
Wilbur, emp G. E. Co., bds 209 South n Crane av
Poopor Bartholomew J., (Anna) emp G. E. Co., h 96 Curtis av
Porter Andrew, emp Flintstone Farm, bds North n do
Beatrice O. Miss, bds Berkshire Terrace
Benjamin, (Grace E.) laborer, emp Herbert B. Brown, h 104 John
Harvey W., auto mechanic, emp Messenger's Garage, bds 72 Warren av
Milton, laborer, bds 73 Warren av
Willard, emp Sawyer Regan Co., bds 45 River
William H., emp Gov't mill, bds 73 Warren av
Potter David D., (Ella G.) h 301 North, Cornbreze
Louis, (Mildred) emp G. E. Co., h 14 Third
Orrin J., laborer, bds East, Kittredgeville
Powell Mollie A. Mrs., emp Byron Weston Co., bds 31 Weston av
Power Catherine A. Miss, h 622 Main
Jennie B. Miss, emp Sawyer Regan Co., bds 622 Main
John J., emp Detroit, bds 622 Main
Michael W., (Catherine) emp Bay State mill, bds 622 Main
Pratt Arthur A., (C. Amanda) auto livery, 37 Central av, h do
Arthur A. Jr., (Ethel M.) emp A. A. Pratt, bds 27 Central av
David J., (Hazel J.) emp G. E. Co., Pittsfield, h 245 North
Walter H., farmer, bds 872 Main
William R., (Nettie A.) selectman, h 872 E. Main
Predergast—See Pender
Preston William F., rem to Pittsfield
Price Frederick G., (Mary A.) machine tender, emp Byron Weston Co., h 19 Centennial av
Harold E., (Anna) emp Byron Weston Co., h 21 Cliff
Ralph F., teacher, emp Woodland, Me., bds 19 Centennial av
William, (Helen M.) emp Byron Weston Co., h 596 E. Housatonic
Pullis Addie V. Mrs., Wahconah Home, h 367 High
Robert A., (Addie V.) farmer, h 367 High
Pulver Anna, widow Henry, emp Byron Weston Co., h 162 Depot
Clara, widow William, bds 367 Main
Purple Mary L., widow William L., bds 180 High
Norman, bds 180 High
Putnam George H., teamster, emp Pittsfield, bds 74 High
Jane, widow Henry H., h 49 Curtis av
Pybus Joseph W., (Lottie A.) gardener, emp W. M. Crane, h off Main, Craneville
Pyne Thomas W., bds 262 East

QUINLAN FRANCES H. MISS, student, bds 97 Depot
Henry F., (Katherine) physician and surgeon, 97 Depot, h do, office hours 9 to 10 a. m. and 7 to 8 p. m.
Katherine M. Miss, teacher, bds 97 Depot
Quinn Charles P., laborer, bds 122 High
Daniel E., (Julia) emp Sawyer, Regan Co., h 72 High
Francis J., (Mabel A.) painter, h 130 High
Henry J., (Beulah) emp Byron Weston Co., h 64 E. Housatonic
Hugh J., (Helen B.) emp G. E. Co., Pittsfield, h 90 Glennon av

RAFTIS JOHN P., (Clara) emp Old Berkshire mill, h 62 Mill c Housatonic
Ransford Francis H., reporter, emp Eagle Pub. Co., bds 1087 Main
Mary H., widow Henry, h 1087 Main
Norman H., emp Eagle Pub. Co., bds 1087 Main
Rarick Joseph, emp Gov't mill, bds 105 John
Rathbone Lucetta S. S. Miss, bds 92 Central av
Raymond Olive S. Miss, emp Bay State mill; bds 203 North
William H., (Nellie) enginere, emp Dalton Laundry, h 29 John
Reardon Agnes C. Miss, emp Old Berkshire mill, bds 37 Mill
Daniel, emp Crane & Co., h 1047 Main
Daniel J., (Marion W.) emp Pittsfield. h r 373 North
Ellen Y. Miss, bds 1047 Main
James H., (Katherine) emp Sawyer Regan Co., h 18 River
Jerry R., emp Hartford, Conn., bds 1047 Main
Julia A. Miss, emp Byron Weston Co., bds 1047 Main
William E., (Mary E.) emp Old Berkshire mill, h 27 Mill
William H., (Agnes L.) weaver, emp Pittsfield, h 12 River
Rectliffe Charles, gardener, emp Miss Clara Crane, bds 99 Carson av
Red Cross Public Health Nurse, Miss Hattie M. Chapman, supt., Community House, 400 Main
Reed Andrew J., (Margaret) foreman finishing room Byron Weston Co., h 902 Main
John P., (Ada H.)salesman emp Real Silk Hose Co., h 58 Flansburgh av
Lillian Miss, bds 376 North
Margaret A. Miss, bds North
Walter C., (Elizabeth) prop. Reed Laboratory, Flansburg av, h North, upper end
Reinhardt Mary Mrs., bds 27 View
Rest-A-While-Cottage, Mrs. Paul Vuillemenot, prop, Dalton Div. rd
Reynolds Edward J., (Julia) emp Old Berkshire mill, h 48 Mill
Timothy, emp Old Berkshire mill, bds Mill
Rhodes Chester J., emp Pioneer mill, bds 87 Carson av
Rice Frank W., (Blanche) treas. Eagle Ptg. & Bdg. Co., Pittsfield, h Tower rd
Richards Arthur A., (Phoebe) laborer, h Old Hinsdale rd, Bartonville
Arthur H., (Louise) emp Byron Weston Co., h 121 Pleasant
Bessie Mrs., emp Crane office, bds 121 Pleasant
Clayton W., rem to Stockbridge
Frederick, laborer, h Old Hinsdale rd, Bartonville
Lawrence, student, bds 121 Pleasant
Richmond Harold E., (Gladys M.) emp Pioneer Mill, h 712 Main
Rider George C., (Eva S.) bds 44 First
George C. Jr., carpenter, h 44 First
Stuart F., rem to Pittsfield
Rigney Elizabeth V. Miss, emp Pioneer mill, bds 69 Curtis av
Margaret, widow Kiernan, h 69 Curtis av
Rivers Mable Mrs., bds 1215 Main
Mabel L. Miss, bds 1215 E. Main, Kittredgeville
Riverside Block, Depot between Main and Centennial av
Roach Anna Miss, h 6 Elm
Robaire Henry, (Ida) emp Sawyer Regan Co., h 9 River
Robare Frederick H., (Lena) rem to Pittsfield
Henry, bds 27 Daly av

Roberts Annie, widow Joseph, emp Pioneer Mill, bds 99 John
Benjamin, (Mary) emp G. E. Co., Pittsfield, h 68 Carson av
Hannah C., widow Ralph, rem to Pittsfield
Leon H., (Bessie) farmer, emp Flintstone Farm, h North n Wahconah Falls
Robins Joseph F., (Julia) emp Sawyer Regan Co., h 621 Main c Daly av
Joseph F., (Agnes E.) emp Sawyer Regan Co., h 619 Main
Julia M. Miss, bds 621 Main c Daly av
Lester S., (Ida) weaver, emp Sawyer Regan Co., h 92 High
Russell S., emp Leroy P. Adams, bds 621 Main
Rochelo Thomas, (Christine) emp Pioneer mill, h 19 Porter av
Rockwell Charles, (Ruth L.) emp Dalton Bus line, bds 859 Main
Rolph Martha M., widow Edward, bds Wahconah Home, High
Rondeau Theophille, (Mary E.) emp Robbins Gamwell & Co., Pittsfield, bds 623 Main
Rood Ernest G., (Emma L.) emp 20 Depot, h 98 Curtis av
Root Dorothy M. Miss, emp Berk. Life Ins. Co., Pittsfield, bds 24 High n Main
James A., (Mae) emp G. E. Co., h 24 High n Main
Ross David B., (Mary) emp Pittsfield, h 85 Carson av
Elizabeth S. Miss, emp Byron Weston Co., bds 85 Carson av
Ethel V. Miss, emp Raymond Wight, bds c Main & South do
Helen W. Miss, bds 85 Carson av
Thomas W., emp G. E. Co., bds 85 Carson av
Routiere Tilda Miss, emp Miss Clara L. Crane, bds 64 Main
Rudd Frank J., (Anna M.) emp Pioneer mill, h 111 Ashuelot
Rudin Arthur G., (Ida) coal & wood, 184 Depot n B. & A. R. R.
Earl, (Gertrude) h 901 Main
Frank, (Mildred) carpenter, h 889 Main
Fred, h 895 Main
Frederick S., emp Old Berkshire mill, h 216 E. Housatonic
Henry, (Anna) emp Dalton Power Co., h Old Hinsdale rd above R. R. bridge
John L., emp A. G. Rudin, bds Old Hinsdale rd, above R. R. bridge
Russell Calvin, (Rose) emp Gov't mill, h 179 Curtis av
Edrie G. Miss, nurse, bds 176 Curtis av
Harry, (Julia) emp Pioneer mill, h Porter av
Helen I. Miss, bookkeeper, emp Pittsfield, bds 179 Curtis av
James, emp G. E. Co., Pittsfield, bds 82 Curtis av
Kenneth E., student, bds 179 Curtis av
Ryan Herbert H., emp Pittsfield, bds North upper end,
Howard S., emp Flintstone Farm, bds North, upper end
John H., (Mattie) emp Flintstone Farm, h North n do
Josie Miss, maid, emp Mrs. Ellen Crane, bds 3 Main

SABJECKI SOPHIE MISS, emp 68 South, bds do
Sadlowski Joseph, (Stahelck) emp Old Berkshire Mill, h 46 East
Julian, (Antonia) emp Pioneer Mill, h 36 East
Saklowski Joseph T., (Laura) emp Byron Weston Co., h 43 Depot
Samalla Antony, (Louise) emp G. E. Co., h 43 Jennings av
Sammet C. Frank, (Anita R.) chemist, emp Crane & Co., bds 59 Curtis av
Sampson George, (Mary) emp Bay State Mill, bds 32 Willis
Sanders Arthur W., h Dalton Div. rd, P. O. Pittsfield, R.F.D.
Mary N., widow Charles B., h Dalton Div. rd, P. O. Pittsfield, R. F. D.
Charles H., (Annie) emp G. E. Co., h South bey B. & A. R. R.
Savage Henry, (Carrie O.) emp Flintstone Farm, h North n do
Savery Harold, (Yvonne) emp Pioneer Mill, bds 26 View
William H., student, bds 26 View
William R., (Estella) emp Bay State rd, h 26 View
Sawyer Archie C., bds Tower rd
Charles B., (Maud I.) emp G. E. Co., h Tower rd
Charles F., (Gertrude S.), (Sawyer Regan Co.), h 525 Main
Henry Severance, student, bds 525 Main

SAWYER, REGAN CO., Charles F. Sawyer, treas; Hilton Crowther, supt; woolen mfrs., Main
—See page 352
Saytkowska Josephine Miss, emp 68 South, bds do
Scanlan Owen E., rem to Springfield
Scherp Henry W., student, bds 48 Curtis av
William, (Dorothea M.) bookkeeper Sawyer Regan Co., h 48 Curtis av
Schmidt Herman F., (Mildred E.) emp Pittsfield, h 78 First
Schneider Adelina Miss, trained nurse, bds 109 Crane av
Felicita A. Miss, bds 109 Crane av
George ,emp G. E. Co., h 109 Crane av
Schnopp Augustus, (Barbara) h 589 Main opp woolen mill
Augustus J., bds East Main bey Kittredgeville
Edward L., emp D. Herbert Pike, bds 589 Main opp woolen mill
Eva, widow Howard, rem to Pittsfield
George H., (Adelaide) farmer, h 465 North
Joseph A., (Agnes M.) farmer, h E. Main bey Kittredgeville
Margaret A. Miss, student, bds 465 North
William H., (Ella H.) chauffeur emp Fred O. Palmer h 62 Ensign
School Committee Office, Town Hall building, Main
Schorle Carl, (Dora A.) emp G. E. Co., h 68 Housatonic
Schultz Sarah E. Miss, graduate nurse, bds 93 Pine
Scofield Charlotte A., widow Walter W., h 430 Main c Mill
Scott Addie Miss, emp Byron Weston Co., bds 18 View
Albert F., (Cora) emp Byron Weston Co., bds 48 Demming
Earl M., emp Byron Weston Co., h 48 Demming
Marion E. Miss, emp Byron Weston Co., bds 35 Maple
Sidney S., (Florence) emp Byron Weston Co., h 35 Maple
Scudder Earl V., (Elsie E.) emp G. E. Co., h 51 Central av
Isabel, widow Chester B., h 51 Central av
Seagrave Richard M., (Stella) emp G. E. Co., Pittsfield, h 25 Field
Sears Alta B. Miss, bds South, Bartonville
Franklin B. B., florist, Depot, bds 111 do
Fred G., (Anna B.) harness, blankets, horse and carriage supplies, also fine shoe repairing, 237 High, h 339 do
Fred G. Jr., emp Pittsfield, bds 339 High
Guy K., (Florence P.) bookkeeper, emp Sawyer Regan Co., h 180 High n Glennon av
Lucy B. Miss, teacher Northampton, bds 339 High
Willard M., (Olga B.) salesman emp Messengers Garage, h 90 Depot
Seeley Mary Miss, emp Mrs. F. G. Crane, bds do Main
Selectmen's Office, Town Hall building, Main
Semenya Anna Miss, maid emp 197 Main, bds do
Severance Hannah C., widow Henry W., bds 525 Main
Seymour Emma L., widow George H., bds 117 Carson av
Shay Clara M. Miss, bds 55 North
John H., (Hannah) emp Byron Weston Co., h 55 North
William R., trav. salesman, emp Ford Motor Co., bds 55 North
Shea Catherine Miss, bds 45 First
Edmund F., emp Pittsfield, bds 82 Depot
John M., (Anne) lawyer, asst dist. attorney, Pittsfield, h 40 Curtis av
Joseph J., clerk, emp 35 Depot, bds 82 Depot
Lucy E., widow James R., emp 35 Depot, h 17 Chamberlain av
Matthew J., clerk, emp Silvernails Drug Store, bds 82 Depot
Michael J., dentist, office Pittsfield, h 45 First
Nora A. Miss, teacher, bds 45 First
Philip, emp Dalton Garage, res Hinsdale
Thomas J., (Catherine B.) barber, Riverside Blk, 35 Depot, h 82 do
William, emp Sawyer Regan Co., bds 40 Daly av
Shea's Barber Shop & Pool Room, Thomas Shea, prop, cigars, candy, 35 Depot
Shean Annie, widow James, h 73 Daly av

Shepard Alexander, laborer, bds 40 Daly av
Beatrice, emp Bay State mill, bds 309 East, Renfrew
Delia Mrs., emp Old Berkshire mill, h 309 East, Renfrew
Edward, (Hazel) painter, h 63 John
Francis, bds 309 East, Renfrew
Francis M., (Anna) clerk, emp J. F. Shepard, h 24 Flansburgh av
Gilbert H., emp Byron Weston Co., bds 40 Daly av
Henry W., emp Pioneer mill, bds 300 East, Renfrew
Harold J., (Ella) emp G. E. Co., h 20 Oak
Joseph F., (Annie) groceries, etc., 87 Warren av, h 93 do
Margaret M. Miss, emp Old Berkshire Mill, bds 93 Warren av
Ralph J., bds 93 Warren av
Raymond, emp Shepard Grocery, bds 93 Warren av
Theresa A. Mrs., bds 45 River
William, bds 309 East, Renfrew
Sherman David M., (Gertrude B.) emp Byron Weston Co., h 97 North
Edward H., (Cora M.) emp G. E. Co., h 253 North
James Edward, (Florence) emp Pioneer mill, h 78 Ashuelot
Shortell Bridget Miss, bds 92 John
Shosa Felix, (Jennie) emp Byron Weston Co., h 36 Chamberlin av
Signor Grace P. Miss, emp Old Berkshire Mill, bds 44 Pine
Russell W., (Mildred) carpenter, h 207 E. Housatonic
William D., (Iva) laborer, h 44 Pine
Silliman M. Irene Miss, bds 30 Elm
Mary E., emp House of Mercy, bds 30 Elm
Sillman Buel A., (Celia) relief agent, emp B. & A. R. R., h Elm
Silver Anna E. Miss, cook, emp F. L. Couch, bds do 459 Main

SILVERNAIL CHARLES ROY, (Mary D.) druggist and apothecary, fancy and toilet articles, confectionery, cigars, stationery, etc., Union Blk, 403 Main, h 377 do—See page 346

Simmons George R., emp Pioneer mill, bds 917 Main
Simonds John, teamster, bds 500 South, Bartonville
Sitcer Hazel Miss, emp Pittsfield, bds 82 Curtis av
Lloyd, (Sarah J.) emp Bay State mill, bds 72 Crane av
Ruby C., widow Alfred H., emp Bay State mill, bds 82 Curtis av
Slater Charles F., (Louise) emp Bay State mill, h 200 South n Crane av
Smart Harold J., (Elsie) elec. engineer, emp G. E. Co., Pittsfield, h 71 John
Smith Alice B., widow John H., h 19 Johnson Place
Anna E. Miss, emp G. E. Co., bds 61 Ensign
Bird L., (Leelah K.) chauffeur Mrs. Zenas Crane, bds n P. Town line, Pittsfield, P. O. Dalton
Blanche E. Miss, chief telephone operator, bds 398 North n iron bridge
Charles, rem to Poland
Charles A., (Dorothy M.) emp Pittsfield, bds 53 North
Clarence, rem to Hinsdale
Dora Miss, bds 41 Curtis av
Edward N., bds 61 Ensign
Eleanor M. Miss, emp Old Berkshire mill, bds 61 Ensign
Frances K., widow Leonard H., bds 126 Warren av
Fred W., (Hermine) rem to Hinsdale
George A., emp Byron Weston Co., h 53 North
Sarah, widow George W., h 28 Curtis av
Harry, emp Sawyer Regan Co., bds 40 Daly av
Harry W., (Cora) janitor, emp Cong. Church, h 110 Ashuelot
Howard J., (Elizabeth A.) agent, Met. Life Ins. Co., h 379 High
Ida B. Miss, emp Mrs. H. A. Barton, bds S. Bartonville
John, emp Byron Weston Co., bds 19 Johnson Place
John D., (Etta A.) emp Sawyer, Regan Co., h 28 River
Maurel R., in U. S. Navy, bds n P. line, Pittsfield, P. O. Dalton
Michael J., (Gertrude B.) rem to Pittsfield
Neil, (Annie E.) emp Byron Weston Co., h 61 Ensign

Smith Nellie A. Miss, emp Dalton Laundry, bds r 373 North
Norman L., (Cora H.) janitor, emp Y. M. C. A., h 45 North
Robert A., farmer, h 398 North
Rosalie L. Miss, office assistant Dalton Community House, 400 Main, bds 61 Central av
Roswell W., (Ida) emp Community House, h 107 Curtis av
Roy C., (Eltrice C.) emp Sawyer Regan Co., h 29 Otis av
Theresa Miss, emp Byron Weston Co., bds 61 Ensign
Wallace A., (Birdie L.) h Town rd off North
Wallace J., emp Sawyer Regan Co., bds Town rd off North
William C., (Irene) emp Sawyer Regan Co., h 11 Warren av
Snow Charles E., (Grace E.) h 25 Carson av
William A., (Harriet) emp Pittsfield, h 44 Lake
Kenneth, emp Chester, bds 44 Lake
William H., emp Pittsfield, bds 44 Lake
Snyder Addie B., (Sadie D.) foreman, emp G. E. Co., h 141 Pine
James H., (Jessie) emp Pioneer mill, h 34 East
South Street School, S. Dalton
Southworth Edmund N., auto mechanic, bds r 161 Main
Spaulding Geo. H., emp G. E. Co., bds 217 North
St. Agnes Roman Catholic Church, Rev. Dr. Patrick H. Gallen, rector, Rev. Augustine B. O'Grady, assistant, Main c Carson av
Stack George N., (Mary L.) emp G. E. Co., bds 23 Oak
Stanley Harriett Miss, graduate nurse, emp Crane & Co., bds 68 Carson av
Stanton Charles A., (Dorothy M.) emp G. E. Co., Pittsfield, h 52 High
Staples Frederick A., (Margaret J.) painter, h 20 Pleasant n High
Stearns Laura S. Miss, teacher Center school, bds 42 Chamberlin av
Naomi, widow Harwin, h 42 Chamberlin av
Onas Q. T., (Elizabeth) emp Main St. Cemetery, h 271 North
William L., (Alice R.) secretary emp Y. M. C. A., h 40 Oak
Steele Clifford, (Mable) emp Byron Weston Co., h 23 Centennial av
Elmer R., bds 369 East, Renfrew
Earl C., emp Bay State mill, bds 369 East, Renfrew
Robert J., (Alice E.) emp Byron Weston Co., h Riverside Blk, Depot
William C., (Ida J.) teamster, h 369 East, Renfrew
Stengel Amelia M. Miss, emp Sawyer Regan Co., bds 45 River
Rudolph, (Emma) emp Sawyer Regan Co., h 45 River
Theresa Miss, bds 45 River
Stephens Arthur J., (Frances) emp Pioneer mill, h Porter av
Thomas H., (Cordelia) painter, h 106 Warren av
Thomas H. Jr., emp Providence, R. I., bds 106 Warren av
Sternagle Carl H., emp Gov't mill, bds 25 Weston av
Stevens Alice, widow Edward, emp Byron Weston Co., h 24 Myrtle
Frank A., (Emma M.) emp Gov't mill, bds 310 East, Renfrew
Fred G., rem to Pittsfield
Harry T., (Agnes) emp Bay State mill, h 310 East, Renfrew
James, (Sara J.) h 21 Maple
Mark, emp Byron Weston Co., h 23 Hale
Theodore A., emp Springfield, bds 23 Hale
Stevenson Roy H., emp Griffin Coal Co., bds 43 E. Housatonic
Stewart Goeorge R., (Ruth) emp G. E. Co., Pittsfield, h 23 Stockbridge
William, emp W. B. Barton, bds South, Bartonville, do
St. Germain Albert, (Sadie) emp Byron Weston Co., h 29 Cliff
Stickles Harold M., (Ruth) emp G. E. Co., h 365 High
Stockbridge Eliza H., widow Martin E., h 556 Main
Stockwell Ira D., laborer, bds 727 Main c High
M. Louise, widow Charles, h Center Blk, 18 Depot
Stokes Gilbert, (Marion F.) emp Flintstone Farm, h North n do
Ruth Miss, teacher emp High School, bds 79 Central
Stookins John emp Byron Weston Co., bds 40 Daly av
Storms Alfred P., emp Crane & Co., bds 25 Warren av
Stowell Henry M., (Callie V.) supt. emp Pioneer mill, h 19 Mill
Marshall, (Beulah E.) emp Old Berkshire mill, h 153 Housatonic

Stratton Emma, widow David, bds 19 Merriam
Strauss Mina Mrs., maid, emp E. H. Bridgeman, bds 14 Third
Streeter Clark W., bds 122 Curtis av
Jeannette W. Miss, student, bds 122 Curtis av
Lois G. Miss, student, bds 122 Curtis
Robert L., (Anna) emp Gov't mill, h 122 Curtis av
Strong Elizabeth Mrs., h 41 Pomeroy
Frank W. Mrs., rem to Savannah, Ga.
Homer B., rem to Savannah, Ga.
Wallace F., (Carlotta) rem to Savannah, Ga.
Sullivan Anna F. Miss, bds 569 Main
Charles G., (Margaret) rem to Pittsfield
Frank, (Katherine) mason, h 694 Main n P. O.
George, emp R. Burbank, bds 34 Weston av
James J., (Nellie) prop Dalton Laundry, h 123 Ashuelot
Jeremiah J., (Delia) emp Pittsfield, h 1005 Main
Mary E., widow James, h 569 Main
Patrick J., (Margaret) physician and surgeon, 46 Curtis av, h do
Robert F., bds 1005 Main
Surette Phillip, (Cora L.) emp G. E. Co., Pittsfield, h 216 South bey Crane av
Suriner Arthur W., emp Flintstone Farm. bds 45 Demming
Earl L., emp Edw. Carty, bds 45 Demming
Ethyln E. Miss, emp Pioneer mill, bds 45 Demming
Irene, widow William, h 45 Demming
Leon C., emp F. G. Crane, bds 45 Demming
Swenson Swen, (Margaret), (filling station, groceries, etc.) East c Hinsdale rd, h n do

TAFT ELIZABETH L. MISS, student, bds off North
Herbert F., (Elizabeth K.) emp Pittsfield, h off North (Cooper Farm)
Tallman—See Tolman
Tappen Julia, widow Eugene, bds 365 High
Tarbell Preston, emp G. E. Co., Pittsfield, bds 91 Carson av
Tatro Fred, emp Sawyer Regan Co., bds 105 Pine
Ellen A., widow John, h 105 Pine
John Jr., (Calla L.) emp Sawyer Regan Co., h 20 River
William, laborer, bds 105 Pine
William, emp Byron Weston Co., h 1209 Main, Kittredgeville
Taylor Marion Miss, teacher, emp Dalton Schools, bds 80 Central av
Thatcher Flora Miss, bds 91 John
Thomas Everett M., laborer, bds 31 Ashuelot
Florence P. Miss, emp Pioneer mill, bds 31 Ashuelot
Harold W., laborer, bds 31 Ashuelot
McClellen B., (Berta) emp Byron Weston Co., h 13 Centennial av
Permelia M., widow George E., h 31 Ashuelot
Thompson Adeline, widow John H., bds 447 High
Alida E. Miss, emp Byron Weston Co., h 22 Weston av
Donald, student, bds 84 Glennon av
Elmer C., (Eva) emp G. E. Co., h 84 Glennon av
Raymond E., student, bds 22 Myrtle
William H., (Lillian) emp Byron Weston Co., h 22 Myrtle
Thurley Walter T., (Marguerite) gardener, emp Miss Clara Crane, h 83 Flansburgh av
Thurston Helen L. Miss, emp Gov't mill, bds 79 Carson av
Henry N., (Etta) clerk, Silvernail's Drug Store, h 79 Carson av
Winifred E. Miss, emp Pittsfield, bds 79 Carson av
Tidd James A., (Marguerite A.) agent emp J. R. Watkins Co., h 36 High
Tillotson Clare Miss, emp Pittsfield, bds 35 High
Edith W. Miss, emp Irving House bds 35 High
George W. S., (Helen) trucking, h North
Ruby, widow Claude H., h 35 High
Tilton Martin A., emp Bay State mill, h 14 Crane av

Timberlake Ralph M. Rev., (May H.) pastor First Cong. Church h 508 Main
Tirrell Edgar A., (Eva B.) carpenter, h 33 Oak
Tisdel Eugene L., bds 34 Weston av
Tobin Alice Miss, emp Miss Clara Crane, bds do, Craneville
Todd David, rem to Munson
Grace M. Mrs., h 92 John
James J., emp Byron Weston Co., bds 92 John
Tolman Jennie Miss, emp Pioneer Mill, bds 171 Housatonic
Toole Charles O., (Bertha) h 139 Main, Craneville
Clara E. Miss, teacher, emp Springfield, bds 239 Main, Craneville
Torrey Bertha A. Miss, emp Bay State mill, bds 124 Ashuelot
Cassius E., h 73 Ashuelot
Clara, widow Sidney M., h 124 Ashuelot
Tower Archie L., emp Bay State mill, h 6 Willis
Caroline E., widow Henry B., h 82 Curtis av
Esther R. Miss, student, bds 1071 Main
Francis W., (Lottie S.) emp Pittsfield, h 193 Pleasant
Harry, emp Byron Weston Co., bds 66 Depot
Henry B., (Clara A.) emp Franklin L. Couch, h 47 Curtis av
Ida E., widow Monroe, emp Byron Weston Co., h 67 Depot
Ida L. Miss, emp Byron Weston Co., bds 67 Depot
Leo J., (Mabel) boot and shoe maker, 46 Depot, h 1071 Main
Walter L., (Mabel L.) civil engineer, also postmaster, h 131 North
Town Clerk, J. Otto Keig, office, Town Hall Bldg., Main
Treasurer J. Otto Keig, Office, Town Hall Bldg., Main
Trask Minnie F., widow Henry, h 14 Third
Tremblay Emil, (Louise) rem to Montreal, Can.
Tripp Julia Mrs., bds 418 Main
Trow William A., (Catherine) emp Griffin Coal Co., h 43 E. Housatonic
Tucker Charles emp G. E. Co., h 421 High
Dorothy B. Miss, bds 421 High
Mary E., widow John, h 421 High
Leon L., (Lottie) laborer, h 451 High
Tully James F., (Marie E.) clerk, emp William M. Tully Co., h 26 Depot
Philip, student, bds 26 Depot
William A., student, bds 26 Depot
William M., (Bridget) William M. Tully Co., h 26 Depot
TULLY WILLIAM M. CO., groceries, provisions, confectionery, 28 Depot—See page 346
Tuomine Martha M. Miss, emp Z. Marshall Crane, bds do 444 Main
Turner Alonzo F., (Lethia) machinist, emp G. E. Co., h 42 School
Helen R. Miss, student, bds 138 Ashuelot
Jeanette Miss, rem to Pittsfield
Joseph G., (Mary J.) emp Byron Weston Co., h 399 High
William W. Dr., (Harriet M.) dentist, office 34 Fenn, Pittsfield, h 138 Ashuelot
Twhill Mary A. Miss, h Dalton Blk, 16 Flansburgh av
Twinning Anna M., widow Lyman, bds 253 North
Twist Lutie M., widow S. Albert, h 18 Depot
M. Alberta Miss, emp Byron Weston Co., office, bds 18 Depot
Twitchemm George H., (Jane) weaver emp Sawyer Regan Co., h 12 River

UNION BLOCK, Main c Flansburgh av

VAN BUREN ALBERT R., engineer, emp Pioneer mill, h 143 Ashuelot
VanDuesen Frances E. Miss, teacher, bds W. B. Clark, 662 Main c Elm
Henry C., (Marion R.) emp Byron Weston Co., bds 28 W. Deming
Mary Mrs., emp Pioneer mill, h 368 High
VanKorb Edward, rem to Canada
Helen F. Miss, rem to Pittsfield
Peter, emp Pioneer mill, h 19 Pioneer

Van Slyck Dexter, emp Old Berkshire Mill, h 411 Main
Veats Alice A., widow Henry, h Crane av
George L., emp Pioneer mill, h 45 Crane av
Vesalius Mary Mrs., bds 367 High
Vetters Michael, emp P. J. Clark Grocery, bds 27 Daly av
Vidol Jeanette Miss. emp Mrs. F. L. Couch, bds do 459 Main
Vincent Edward C., (Hattie A.) laborer, h 969 Main
Edward D., emp G. E. Co., Pittsfield, bds 969 Main
Harry W., emp G. E. Co., Pittsfield, bds 969 Main
Hazel M. Miss, emp G. E. Co., Pittsfield, bds 969 Main
Margaret A. Miss, emp Byron Weston Co., bds 969 Main
Vuillemenot Alfred, student, bds Dalton Div. rd, P. O. Pittsfield
Alice M. Miss, emp Bay State mill, bds 659 Main
Bertha Miss, bds Dalton Div. rd bey Bartonville, P. O. Pittsfield
Clemence Mrs., bds 659 Main
Ella C., widow Paul, h "Rest-a-While Cottage," Dalton Div. rd, bey Bartonville, P. O. Pittsfield

WADHAM CHARLES K., (Marion), with Z. & W. M. Crane, Inc., h 418 Main c Mill
Wahconah Home, for aged and invalids (Mrs. A.V. Pullis, prop.), 367 High n Curtis av
Wait Carrie Hawley Mrs., h 40 Depot
Dorothy H. Miss, clerk, emp Dalton P. O., bds 40 Depot
Walter H., emp Bay State mill, bds 55 Glennon av
Walker William, emp Sawyer Regan Co., bds 37 River
Wallace Lillian, widow Caleb R., bds 53 North
Walsh Bridget Mrs., bds 367 High
Elizabeth Miss, maid emp 197 Main, bds do
James, emp Sawyer Regan Co., bds 40 Daly av
Waltermire Ethel R. Miss, emp Byron Weston Co., bds 81 Carson av
Frank D., (Nellie) emp 159 South, h 81 Carson av
Rowlinson, bds 81 Carson av
Walton Ella, widow Simeon E., h 712 Main cor Maple
Harry, (May) emp Pioneer mill, bds 139 Depot
Wanberg Greta K. Miss, housekeeper emp Z. Marshall Crane, bds do 444 Main
Ward Edith M. Miss, emp Pioneer mill, bds 182 Ashuelot
Miriam, emp Byron Weston Co., bds 19 Chamberlin av
Warfield John F., (Ella) emp Dalton Power Co., h 15 Maple
Warner Bertha Mrs., emp Old Berk. Mills, bds 185 E. Housatonic
Justin L., emp Byron Weston Co., bds 1087 Main
Paul R., (Bessie) emp Govt. mill, bds 185 E. Housatonic
Warren Clarence E., (Esther E.) emp Old Berk. mill, h 135 Housatonic n do
Emma J., widow Edwin M., h 80 Central av c First
Fred L., (Lephia O.) farmer, h 293 High
Helen S. Miss, bds 58 Curtis av
Lephia B. Miss, bds 293 High
Salome M. Miss, student nurse, bds 355 High
Theron E., (Edna) farmer, h 355 High
Ward B., (Annie) emp Old Berkshire mill, h 171 Housatonic
Leoline, widow William S., h 58 Curtis av c
Watkins Charles H., (Abbie G.) emp Pioneer mill, h 232 South
Emily G. Miss, stenographer, emp Pittsfield, bds 232 South
Francis R., emp Pittsfield, bds 232 South
George E., (Emily) emp G. E. Co., Pittsfield, h 16 Chamberlain av
Guy, (Jane D.) emp Byron Weston Co., h 34 Maple
Isabell, emp Ball Bakery, bds 276 Housatonic
Katherine C. Miss, emp Bay State mill, bds 232 South
Mary B. Miss, student, bds 232 South
Walter L., (Martha) mail carrier, Pittsfield, bds 16 Chamberlain av
Watterson Alexander, chauffeur Mrs. Josephine B. Crane, bds do

Watts Carlton B., rem to Pittsfield
Webster Edward B., (Alice) emp G. E. Co., h Old Hinsdale rd
Weeks Nellie P., widow Nelson, h 57 E. Main
Wehry Anna Miss, asst. cashier, emp Am. Ry. Exp., Pittsfield, h South Part Washington Mt. rd, P. O. Becket, R.F.D.
Harry, rem to Florida
Henry H., (Katherine) farmer and milk dealer, h South Part Washington Mt. rd, P. O. Becket R.F.D.
Joseph, farmer, bds South Part Washington Mt. rd, P. O. Becket, R.F.D.
Louis, farmer, bds South Part Washington Mt. rd, P. O. Becket, R.F.D
Welch E. Oscar, (Bessie) draughtsman, emp G. E. Co., h 84 First
Wells Harold F., (Pearl M.) emp Pioneer mill. h 418 High
John A., (Anne B.) rem to Chicago, Ill.
Wellspeak Charles, emp Huntington, bds 159 North
Eugene J., (Mary L.) emp Byron Weston Co., h 162 Depot
Joseph J., (Rosanna A.) emp Byron Weston Co., h 55 North
Mose L., (Josephine E.) emp Byron Weston Co., h 159 North
Stella Miss, emp Pioneer mill, bds 159 North
Welnhofer Jacob J., emp Gov't mill, bds 86 High
Margaret, widow Francis, bds 86 High
Wendling & Creamer, George F. Wendling, and John A. Creamer, props Central Garage, 707 Main
Charles F., emp Herbert Messenger, bds 415 E. Housatonic
George F., (Rachael) Wendling & Creamer, Central Garage, h 30 Otis av
John (Lucy) chauffeur, emp Crane & Co., h 72 Housatonic
Lena F., widow Michael, h 415 East c Housatonic
Werner Helen Miss, emp Z. M. Crane, bds 444 Main
West Nina, widow Henry W., emp 16 South, bds do
Laura M., widow Josiah, h 24 Elm
Western Union Telegraph Co., C. R. Silvernail, mgr., Union Blk, Main

WESTON BYRON CO., props. Defiance and Centennial mills, makers of Linen Ledger, Defiance Bond and Patented Loose-Leaf ledger Paper, Philip Weston, Pres.; Donald Weston, Treasurer; Main n Depot—See front col'd page 4
Donald, treasurer Byron Weston Co., res Pittsfield
Philip, president Byron Weston Co., res Pittsfield
Wetmore Lillian Mrs., emp Dalton, bds Pittsfield, n Craneville P. O. Dalton
Whalen Roger F., (Rena) clerk, emp Pioneer mill, h 37 Jennings av
Wheeler Charles, fireman emp B. & A. R. R. Co., bds North
Earl C., (Mary F.) emp Flintstone Farm, North, h do
Ruby P. Miss, housekeeper, bds Dalton Div. rd n South, P. O. Pittsfield, R.F.D.
Whipple Henrietta Miss, bds 367 High
Whitaker Emily Miss, emp Pittsfield, bds 27 Hale
Mary V. Mrs, h 33 John
Robert W., (Omelia) mason, h 27 Hale
Robert W. Jr., mason, bds 27 Hale
Ruth L. Miss, stenographer, emp Crane & Co., bds 27 Hale
William, student, bds 27 Hale
White Aleck, emp Pioneer mill, bds 80 Depot
Alfred A., (Florence) emp Byron Weston Co., h 50 Chamberlin av
Anthony, (Mary) h 46 Weston av
Arthur G., carpenter, h John
Edmund, (Delvina) emp Gov't mill, h 46 Weston av
Harry, bds 29 Pine
Hattie, widow Herbert E., rem to Pittsfield
Henry, (Mary A.) carpenter, h 933 Main
Henry J., carpenter, bds 933 Main

White Hubert, (Lily) emp Z. Crane, h n Pittsfield line, Craneville, P. O. Dalton
James F., emp Pittsfield, bds 29 Pine
John L., bds 97 Pine
Leland S., student, bds 15 Oak
Mary A. Mrs., home bakery, and lunch 14 Depot, h 933 Main
Morgey, widow Gordon, h 115 Oak
Philip T., (Mary E.) carpenter, h 50 Chamberlin av
Richard, emp Hartford, Conn., bds 50 Chamberlin av
Samuel, bds 933 Main
Viola L. Miss, bds 933 Main
Walter Leland, (Mabel A.) painter, h 15 Oak
Ward D., (Lucy E.) h 87 Carson av
William, bds 97 Pine
William H., (Mary E.) emp Fairview cemetery, h 29 Pine
William J., (Claire) emp Pittsfield, h 41 Curtis av
Whitman Ida Miss, emp Pioneer mill, bds 38 John
Whitmarsh Henry J., (Anna) emp Byron Weston Co., h 29 Glennon av
Raymond W., bds 29 Glennon
Ruth E. Miss, emp Pioneer Mill, bds 29 Glennon av
Whitney Eben, emp Sawyer Regan Co., bds 32 Cliff
Hanah, widow William, bds South, Bartonville
Wight Harriet A., widow Aaron P., bds 127 Central av
Raymond A., (Katherine) sales mgr., emp Crane & Co., h c Main and South
Wilkins Bert, (Elizabeth) emp Byron Weston Co., h 23 Centennial av
Willey Elmer W., chauffeur, bds 405 High
F. Russell, chauffeur, bds 405 High
Williams Burton, (Carrie) emp Old Berkshire mill, h 183 Housatonic
Carl B., student, bds 183 Housatonic
Carl, (Emma E.) carpenter, emp Bay State mill, h 26 Flansburgh av
Frank, (Gladys I.) emp Bay State mill, bds 26 Flansburgh av
George E., laborer, bds 67 Carson av
Milos, emp Dalton Laundry, h 92 Flansburgh av
Mary A. Mrs., emp Pioneer mill, bds 67 Carson av
Ralph F., emp Ford & Parker, bds 26 Flansburgh av
Raymond, (Lillian) emp Ford & Parker, h 48 Pine
Wealthy A., widow Charles H., h 52 Depot
Willett Henry D., (Minnie) emp Byron Weston Co., h 25 Cliff
Willie—See Willey
Wills Bessie Miss, nurse, emp J. W. Hagar, bds 68 South
Wilner Charles E., foreman envelope room, Z. & W. M. Crane, res Pittsfield
Wilson Albert H., (Emily) prop. Wilson's Garage, North, h Tower rd
Alphonse F. (Minnie) emp Bay State Mill, h 38 Crane av
Carlton, (Gwendolyn) emp Byron Weston Co., bds 22 W. Deming
Ella M. Miss, emp Byron Weston Co., bds 38 Crane av
Harry, (Estella M.) emp G. E. Co., Pittsfield, h 63 E. Housatonic
Henrietta, widow Middleton V., housekeeper, bds 31 Maple
Minnie Mrs., emp G. E. Co., h 358 High
Ruth M., emp Byron Weston Co., bds 38 Crane av
Wilson's Garage, Albert H. Wilson, prop., h North St. n Tower rd
Winder Frances Miss, maid emp W. M. Crane, Jr., 101 Main bds do
Windsor and Cummington Stage line, leaves from Post Office 2 p. m. Main, Harry Streeter, prop.
Witt William H., (Evelyn A.) blacksmith, emp Flintstone Farm, h North n iron bridge
Wood Clarence A., (Bessie N.) emp Dalton Garage, h 167 Curtis av
Edwin P., student, bds 84 Ashuelot
John E., (Ruby P.) mechanic, h 84 Ashuelot
Woodcome Alexander J., emp G. E. Co., bds 14 Chamberlain av
Elizabeth, widow William, h 14 Chamberlain av
Elizabeth V. Miss, emp Byron Weston Co., bds 15 Chamberlain av
Francis L., clerk emp Howard Pharmacy, bds 14 Chamberlain av

Woodcome John E., (Annie A.) emp G. E. Co., bds 595 Main
Joseph Wm., (Hazel) emp G. E. Co., h 597 Main
Wooden Fred, (Florence) emp Dalton Garage, h 92 Depot
George, emp Dalton Garage, bds 92 Depot
Woodlock Dorothy S. Miss, teacher, emp New York, bds 69 Curtis av
Fannie, widow William, h 5 Crane av
Francis, policeman, bds 5 Crane av
Helen C., widow John L., h 69 Curtis av
Margaret Miss, emp Z. & W. M. Crane, bds 55 Crane av
William, emp Troy, New York, bds 5 Crane av
Winifred M. Miss, operator emp N. E. Tel. & Tel. Co., bds 69 Curtis av
Woodruff S. Elizabeth Miss, bds 367 High, Wahconah Home
Rose I. Mrs., rem to Chicopee Falls
Woodworth Carrie F., widow James G., h 123 Warren av
Chloe, widow William H., h 253 High
Wright Harriet A. Miss, h 488 Main n Town Hall
WRIGHT & MECUM, (William S. Wright and Erwin M. Mecum), dry goods, groceries, teas, coffees, spices, tobacco, cigars, confectionary, etc., Riverside Blk, 37 Depot
William S., (Wright & Mecum), Depot, bds 22 Weston av
Wring John W., (Sarah M.) private sec. emp F. G. Crane, h 240 Main
Wrinkle John H., emp Bay State mill, h 17 Library Sq n do, Craneville
Mary E. Miss, emp Bay State mill, bds 17 Library Sq n do, Craneville
Rose A. Miss, bds 17 Library Sq, Craneville
Wurm Matilda Miss, governess emp Mrs. Josephine B. Crane, 45 Main, bds do
Wyckoff Emma Mrs., emp Mrs. C. Graham, 137 Ashuelot, bds do

YOUNG CHARLOTTE MISS, teacher emp East St. School, bds 79 Central
Fred N., (Beatrice S.) emp Byron Weston Co., h 795 Main
Kate Miss, h 79 Flansburgh av
Mary Ellen Miss, bds 35 Demming
Men's Christian Association, Y. M. C. A. Bldg., 27 Carson av, William L. Stearns, secretary
Timothy, emp Byron Weston Co., bds 35 Demming

ZAHALKA EDA MISS, Mrs. Josephine B. Crane, 45 Main, bds do
Zauche Herbert, student, bds 201 Curtis av
Mabel Miss, emp H. O. Bates, Jr., bds 83 Curtis av
Reinhold, (Margaret) emp Old Berkshire mill, h Curtis av c High
Royal R., (Beatrice) emp Pittsfield, bds 42 Daly av
Zink Charles D., (Carrie) emp Pitts. Elec. Co., h 105 John c Park av

Dalton Business Directory

AGRICULTURAL IMPLEMENTS

GLENNON HARDWARE STORE, C. F. Glennon, prop, 4 Depot—See page 346
FORD & PARKER, Union Blk, 397 Main—See page 352

ARCHITECTS

Tower Walter L., 131 North

AUTOMOBILE LIVERY

Pratt, Arthur A., 37 Central av

AUTOMOBILE REPAIRING

Central Garage, Wendling & Creamer, 707 Main
DALTON GARAGE, H. O. Bates, Jr., 385 Main—See front col'd page 7
Housatonic Street Garage, R. D. Filkins, Jr., 266 E. Housatonic
MESSENGER'S GARAGE, 16 to 24 Depot, H. R. & C. F. Messenger—See page 348

BAKERS

Home Bakery and Lunch, Mrs. Mary A. White, 14 Depot n Main

BANK

CITY SAVINGS BANK OF PITTSFIELD, Dalton Branch, Union Blk, 399 Main—See front col'd page 14

BARBERS

Attenborough George S., Union Blk, 399 Main
Jandro George H., Center Blk, Depot
Shea Thomas J., Riverside Blk, 35 Depot

BILLIARD AND POOLS

Daly Thomas., 605 Main
Shea Thomas J., 35 Depot

BLACKSMITHS

Drake Charles A., North Upper end
Logan John, 707 Main opp Maple

BOARDING HOUSES

Carpenter Salmon R., 40-42 Daly av

BOOT AND SHOE DEALERS

Clarisy & Co., Center Blk., 10 Depot
Pender J. J. & Co., Union Blk, 395 Main c Flansburgh av

BOOT AND SHOE MAKERS AND REPAIRERS

Casella Antonio, Main n P. O.
IZZO JOSEPH, 22 Flansburgh av—See page 351
Sears Fred G., 337 High
Tower Leo J., 46 Depot

BOX MANUFACTURERS

Flansburgh Willis C., South n iron bridge, Craneville

CARPENTERS AND BUILDERS

Appel Jacob, 188 High
Crane Thomas, 191 E. Housatonic
Daly Peter J., 67 Daly av
Ford Arthur E., 97 Ashuelot
Hume Harry E., 253 High
Palmer Fred O., 193 Curtis av
Pike D. Herbert, 203 North
Pomeroy Edwin S., 177 E. Housatonic

CARPET DEALERS

FOSTER A. H., Union Blk, 399 Main—See page 348

CARRIAGE PAINTERS

Brooks Joseph F., 67 Demming

CARRIAGE AND WAGON MAKERS AND REPAIRERS

Logan John, 707 Main opp Maple
See also Wagon Makers

CIGARS AND TOBACCO

BROPHY'S STORE, Brophy Blk, 60 Depot—See page 351
CHURCH CHARLES H., Union Blk. 40 Main—See page 348
Daly Thomas H., 605 Main
HOWARD PHARMACY, 2 Depot cor Main—See page 347
Musante D. & Co., Center Blk, 6 Depot
SILVERNAIL CHARLES R., 6 Union Blk, 403 Main—See page 346
TULLY WILLIAM M. CO., 28 Depot—See page 346
Wright & Mecum, Riverside Blk, 37 Depot

CIVIL ENGINEERS

Tower Walter L., 131 North

CLERGYMEN

Beckwith Walter L. Rev., (Episcopal), 177 High
Gallen Patrick H. Rev., (Roman Catholic), 489 Main
O'Grady Austin Rev., (Roman Catholic), 489 Main
Petty Henry C. Rev., (Methodist Episcopal), Main
Timberlake Ralph M. Rev., (Congregational), 508 Main

COAL DEALERS

ADAMS LEROY P., 484 Housatonic n Depot—See page 347
GRIFFIN JAMES M., 10 E. Housatonic n Depot—See page 348
Rudin A. G., 184 Depot cor E. Housatonic

CONFECTIONERY AND FRUIT

BROPHY'S STORE, Brophy Blk, 60 Depot—See page 351
CHURCH CHARLES H., Union Blk, 401 Main—See page 348
Daly Thomas H., 605 Main
HOWARD PHARMACY, 2 Depot cor Main—See page 347
Musante D. & Co., Center Blk, 6 Depot
SILVERNAIL CHARLES R., Union Blk, 403 Main—See page 346
TULLY WILLIAM M. CO., 28 Depot—See page 346
Wright & Mecum, Riverside Blk, 37 Depot

CURTAINS AND DRAPERIES

FOSTER A. H., Union, 399 Main—See page 348

DEPUTY SHERIFF

Pierce E. H., Union Blk, 399 Main

DRAIN PIPE AND TILE

FORD & PARKER, Union Blk, 397 Main—See page 352

DRESSMAKERS

Brownson Louisa Miss, 58 Flansburgh av
Hewitt May F. Mrs., 730 Main
Hoxie Katherine E. Miss, 191 South

DRUGGISTS

HOWARD PHARMACY, 2 Depot cor Main—See page 347
SILVERNAIL CHARLES R., Union Blk, 403 Main—See page 346

ELECTRICAL CONTRACTORS
Marshall Arthur J., 126 Warren av

ELECTRIC LIGHT AND POWER
PITTSFIELD ELECTRIC CO., (branch) John Hardiman, mgr., Housatonic n B. & A. R. R.—See front cover

EXPRESS COMPANY
American Railway Express, George Dennis, agent, office at R. R. Station

EXPRESSMEN AND TRUCKING
Peltier Frank A., 651 Main n P. O.
Pratt Arthur A., 37 Central av n Main
Pratt W. R., 872 Main cor Weston av

FERTILIZERS
ADAMS LEROY P., 484 Housatonic n Depot—See page 347
Warren F. L., 293 High

FLORIST
Sears F. B. B., 111 Depot

FLOUR AND GRAIN
ADAMS LEROY P., 484 Housatonic n Depot—See page 347
See also Grocers

FURNITURE DEALERS
FOSTER A. H., Union Blk, 399 Main—See page 348

GASOLINE STATION
DALTON GARAGE, H. O. Bates, Jr., 385 Main—See front col'd page 7
FORD & PARKER, 397 Main—See page 352
Logan John, 707 Main
MESSENGER'S GARAGE, 16-22-24 Depot—See page 348

GENTS' FURNISHING GOODS
Clarisey & Co., Center Blk, 10 Depot
Pender J. J. & Co., Union Blk, 394 Main

GRIST MILL
ADAMS LEROY P., 484 Housatonic n Depot, See page 347

GROCERS
Atlantic & Pacific Tea Co., 31 Depot
BROPHY'S STORE, Brophy Blk, 60 Depot—See page 351
Clark Patrick J., 88-90 Flansburgh av
CHURCH CHARLES H., Union Blk, 401 Main—See page 348
Goodrow John H., 143 Park av
Harrigan Michael M., 171 North
Jones Henry D., 121 Warren av
Musante D. & Co., Center Blk, 6 Depot—See page 316
New York Economy Store, P. O. Blk, 633 Main
TULLY WILLIAM M. CO., Pender Blk, 28 Depot—See page 346
Wright & Mecum, Riverside Blk, 37 Depot

HAIRDRESSERS
Brockway Susan E., 659 Main
Loehr Ada M., 399 Main

HARDWARE AND CUTLERY
FORD & PARKER, Union Blk, 397 Main—See page 352
GLENNON HARDWARE STORE, C. F. Glennon, Center Blk, 4 Depot —See page 346

HARNESS MAKERS AND DEALERS
Filkins R. D., 248 E. Housatonic
Sears Fred G., 337 High

HOME
Wahconah Home (for aged and invalid), Mrs. A. V. Pullis, prop, 367 High, cor Curtis av

HORSESHOERS
Logan John, 707 Main opp Maple

HOSPITALS
Graham Maternity Hospital, 137 Ashuelot

HOT WATER HEATING APPARATUS
CARTY EDWARD M., 29 Depot—See page 347
FORD & PARKER, Union Blk, 397 Main—See page 352

HOTEL
Irving House, William G. MacInnis, mgr., 431 Main cor Curtis av

HOUSE FURNISHING GOODS
FOSTER A. H., Union Blk, 399 Main—See page 318

ICE CREAM PARLORS
Daly Thomas H., 605 Main
Musante D. & Co., Center Blk, 6 Depot

ICE DEALERS
PITTSFIELD ICE CO., office 352 Columbus av, Pittsfield—See front cover margin

INSURANCE AGENTS
PIERCE E. H. & CO., Union Blk, 399 Main—See page 346

JUSTICES OF THE PEACE
Bridgeman E. H., W. Main
MacInnes William H., 431 Main
Marean Ralph B., 498 Main
Pierce E. H., Union Blk, 399 Main
Quinlan H. F. ,Depot

LAUNDRIES
DALTON LAUNDRY, James J. Sullivan, prop, 18 Willis—See page 351
Chu Charlie, 607 Main

LIBRARY
Dalton Free Public Library, Town Hall Bldg., Miss Gladys C. Greene, librarian; Miss Louise I. Messenger, Miss Lois Streeter and Miss Marion Pomeroy, assistant librarians

LIME, CEMENT, ETC.
ADAMS LEROY P., 484 Housatonic n Depot—See page 347

LIVERY STABLES
See Auto Livery

LUMBER
Filkins R. D., 248 E. Housatonic
Flansburgh Willis C., 159 South n iron bridge, Craneville

MACHINIST AND MACHINERY MANUFACTURER

Jordan Machine Shop, 63 Flansburgh av

MARKET GARDENERS

Mack John P., 1069 Main
Sears F. B. B., 111 Depot

MASON BUILDERS AND SUPPLIES

Dwyer David W., 153 E. Housatonic
Dwyer John, 148 Depot
Pike D. Herbert, 203 North and 20 Eagle, Pittsfield
Whittaker Robert, 27 Hale

MATTRESS MANUFACTURER

FOSTER A. H., Union Blk, 399 Main—See page 348

MEAT MARKETS

BACHLI OTTO, Center Blk, 20 Depot—See page 347
BROWN D. H., Union Blk, 10 Flansburgh av—See page 351
Clark Patrick J., 88-90 Flansburgh av cor John
Economy Cash Market, 661 Main
KNICKERBOCKER DOUGLAS N., 32-34 Depot n Main—See page 346

MERCHANT TAILOR

Canavan Andrew M., Union Blk, 399 Main

MILK DEALERS

Burgner John A., Dalton Div. rd, So. Dalton
Kirchner Jacob, South Dalton
Loehr Godhard, Washington Mt. rd, South Dalton
Wehry Henry M., Washington Mt. rd

MUSIC TEACHERS

Dickinson W. A. Mrs., 30 Lake
Moulton Eva J. Mrs., 727 Main cor High

NOTARIES

Bridgeman E. H. Main n Pittsfield line
Little Payson E., Crane & Co., office 30 South n Main
Pierce Clayton T., 399 Main
Pierce E. H., Union Blk, 399 Main

NURSES

*Indicates Graduate Nurse

*Chapman Hattie N. Miss, district nurse, Community House, 400 Main
*Horton Sarah B. Mrs., 726 Main
Meacham Monemia Miss, 377 Main
*Schneider Adelina Miss, 109 Crane av
*Schultz Sarah E. Miss, 93 Pine
*Stanley Harriett Miss, 68 Carson av

OPERA HOUSE

Dalton Opera House, in care of Selectmen, Town Hall Bldg., 480 Main

PAINTERS, HOUSE, SIGN AND ORNAMENTAL

Brinkmann Rudolph W., North
Brooks Joseph F., 67 Demming
Controy Nelson, 74 Flansburgh av
Palmer Fred O., 193 Curtis av

PAINTS, OILS AND GLASS

FORD & PARKER, Union Blk, 397 Main—See page 352
GLENNON HARDWARE STORE, C. F. Glennon, 4 Depot—See page 346
FOSTER A. H., (glass), 399 Main—See page 348
Palmer Fred O., 193 Curtis av

PAPER MANUFACTURERS

BYRON WESTON CO., linen ledger and record papers. Main n Depot —See front page 4
CRANE Z. & W. M. INC., extra fine writing paper, Main, Craneville—See front page 5
CRANE & CO. INC., bank note, bond and parchment papers, Main cor South Main, Craneville—See front page 6
OLD BERKSHIRE MILLS CO., superfine writing paper, Housatonic foot of Mill—See front page 5

PAPER HANGERS

Brinkman Rudolph W., North
Brooks Joseph F., 67 Demming
Controy Nelson, 74 Flansburg av
DeAngelus Joseph, 55 Jennings av
Palmer Fred O., 59 Flansburgh av

PAPER HANGINGS

GLENNON HARDWARE STORE, C. F. Glennon, Center Blk, 4 Depot—See page 346
Palmer Fred O., 59 Flansburgh av

PHYSICIANS AND SURGEONS

MacKay George F., 695 Main opp Maple
Paddock William L., 297 Main
Quinlan Henry F., 97 Depot
Sullivan Patrick J., 46 Curtis av

PICTURE AND PICTURE FRAMES

FOSTER A. H., Union Blk, 399 Main—See page 348

PLUMBERS

CARTY EDWARD M., 29 Depot—See page 347
FORD & PARKER, Union Blk, 397 Main—See page 352

PRINTER

Ford Charles W., 38 Flansburgh av

REAL ESTATE AGENTS

PIERCE E. H. & CO., Union Blk, 399 Main—See page 349

REFRIGERATORS

FOSTER A. H. Union Blk, 399 Main—See page 348

ROOFERS

FORD & PARKER, Union Blk, 397 Main—See page 352

RUBBER STAMPS

Ford Charles W., 38 Flansburgh av

SAWMILLS

Filkins R. D., 248 E. Housatonic

SPORTING GOODS

GLENNON HARDWARE STORE, C. F. Glennon, 4 Depot—See page 346
HOWARD PHARMACY, 2 Depot cor Main—See page 347
SILVERNAIL CHARLES R., Union Blk, 403 Main—See page 346

STEAM FITTING AND FIXTURES

CARTY EDWARD M., 29 Depot—See page 347
FORD & PARKER, Union Blk, 397 Main—See page 352

STAGE LINES

Windsor, East Windsor, West Cummington, Cummington stage line. Leaves Post Office at 2 p. m. daily, except Sundays.

STATIONERS

Ford Charles W., 38 Flansburgh av
HOWARD PHARMACY, 2 Depot cor Main—See page 347
SILVERNAIL CHARLES R., Union Blk, 403 Main—See page 346

STOCK COMPANIES

BYRON WESTON CO., paper manufacturers, off Main n Depot. Incorporated 1888. President, Philip Weston; Treasurer, Donald Weston—See front page 4
CRANE & CO., paper manufacturers, Main—See front page 6
CRANE Z. & W. M. paper manufacturers, Main—See front page 5
SAWYER, REGAN CO., woolen manufacturers, Main—See page 352

STONE MASONS

See Masons and Builders

STOVE DEALERS AND TINSMITHS

CARTY EDWARD M., 29 Depot—See page 347
FORD & PARKER, Union Blk, 397 Main—See page 352

TEAMSTERS AND TRUCKMEN

Filkins R. D. & Son, 248 E. Housatonic
Kirk Gilbert, 116 Ashuelot
Peltier Frank A., 651 Main n Post Office
Pierce Charles L., North n Iron Bridge

TELEGRAPH OFFICE

Western Union Telegraph Co., office, Charles R. Silvernail's Drug Store, 403 Main

TELEPHONE PAY STATIONS

CHURCH C. H., Union Blk, 401 Main—See page 348
HOWARD PHARMACY, Center Blk, 2 Depot—See page 347
Irving House, 431 Main

TRUNKS, BAGS AND VALISES

Sears F. G., 337 High

UNDERTAKER

Bartlett Charles C., Booth's Blk, 657 Main

UPHOLSTERER

FOSTER A. H., Union Blk, 399 Main—See page 348

WAGON MAKERS

Logan John, 707 Main opp Maple

WOOD DEALERS

ADAMS LEROY P., Housatonic n Depot—See page 347
Burr Dwight W., 376 North
Ruden Arthur G., 184 Depot cor E. Housatonic
Smith Robert A., 398 North n Iron Bridge

WOODEN AND WILLOW WARE

FORD & PARKER, Union Blk, Main—See page 352
GLENNON HARDWARE STORE, C. F. Glennon, 4 Depot—See page 346

WOOLEN MANUFACTURERS

SAWYER, REGAN CO., Main n Post Office—See page 352

Dalton Town Officers

Annual Town Meeting—First Monday in February

Town Clerk—John O. Keig

Selectmen—Harry A. Meacham, chairman, William R. Pratt, secretary, Thomas H. Daly.

Town Treasurer—John O. Keig

Assessors—Dwight W. Burr, chairman, James E. Bardin, Richard F. Pender.

Collector of Taxes—Harry A. Tower

Board of Health—H. A. Meacham, W. R. Pratt, T. H. Daly.

School Committee—Fred G. Crane, Jr., Albert L. Allen, Andrew J. Canavan.

Overseers of the Poor—Selectmen.

Auditor—Charles H. Manning.

Police—Joseph H. Claffie, Chief, Martin F. O'Gara, W. Francis Woodlock.

Messenger Town Hall—John A. Kane.

Constables—E. H. Pierce, John Kane, William J. McDonald, Joseph Claffie, Martin F. O'Gara, M. Francis Woodlock.

Sealer Weights and Measures—Harry A. Meacham.

Game Warden—Michael Harrigan.

Inspector of Dairies— H. Ward Ford.

Inspector of Meat and Cattle—John Hanrahan.

Measurers of Wood—L. P. Adams, James W. Griffin, F. A. Peltier, Henry Mather.

Surveyors of Lumber—W. C. Flansburg, Fred Palmer, J. E. Bardin.

Tree Warden—John Saesar.

Fire District

Water Commissioners—Fred G. Crane, Jr., W. M. Crane, Jr., Philip Weston; Clerk, P. E. Little, Treasurer, John Hardiman; Chief Engineer and Supt Water Works, John Hardiman; Prudential Committee, L. P. Adams, Z. Marshall Crane; Auditor, John H. Bellows.

Schools

School Committee—Andrew M. Canavan, chairman, Frederick G. Crane, Jr., secretary, Albert L. Allen, treasurer.

Superintendent of Schools—H. L. Allen.

High School—Ernest D. Jackman, Principal, (history), Elizabeth M. Barrett (mathematics) Huber A. Clark (Latin and French), John F. Farrell (science), Eleanor R. Johnson (English), Alice P. MacNamara (commercial), Ruth M. Stokes (English), Georgianna Williams, (commercial).

Center School—Nora F. Galligan, principal, (VIII), Flora L. Cobban (I), Alice E. Mooney (II), Mrs. Elizabeth Nicholls (III), Mary D. Mooney (IV), Marion E. Goodrow (V), Mabel E. Fillio (VI), Laura S. Stearns (VII).

Craneville School—Ruth Phelps, principal, (VII), Rena B. Chadwick (I), Sarah J. Champlin (II) Judith L. Jones (III), Mrs. Monica L. Sears (IV), Fredericka Z. Palmer (V), Leona E. Burgner (VI), Anna E. Kaley (VIII).

East School—Mrs. T. B. Aldrich, principal, (IV, V, and VI), Charlotte F. Young, (I, II, and III).

South School—Harriet F. Couch, All.

Supervisor and Special teachers—Mary Koralewsky (drawing and manual training), Mrs. M. C. Chamberlin, (cooking and sewing), William H. Flynn, (music) Ben S. Dillenbeck (physical education), Rosalie L. Smith (physical education), Carin H. Degermark, (physical education).

Churches

CONGREGATIONAL CHURCH

514 Main Street

Organized, 1785

Minister, Rev. Ralph Moore Timberlake; Deacons, Charles S. Hemingway, 1922-26, Robert L. Streeter, 1923-27, Edwin F. Ochampaugh, 1924-28, Henry J. Moody, 1925-29, Theodore M. Pomeroy; Honorary Deacons, Payson E. Little, Heman C. Mitchell; Retired Deacons, Frank B. B. Sears, Frank H. Cleveland, Frank N. Groesbeck, Ralph B. Marean, Luke O. Bicknell.; Moderator, Payson E. Little; Clerk, Reuben C. Pierce; Church Committee, the Pastor, the Deacons, Mrs. John Anthony, Miss Clara Crant, Mrs. Rose P. Crane, Robert L. Streeter, Fred L. Warren, Roy E. Barnard Frank Dakin; Executive com., Franklin L. Couch, Frederick G. Crane, Jr., Walter C. Reed, Charles F. Sawyer, Harry A. Ford; Treasurer, Winthrop M. Crane, Jr., Assistant treasurer, Charles J. Kittredge; Auditor, Guy K. Sears; Collector, William Scherp; Supt. Church School, Frank C. Ladd,; Head Usher, Mr. F. Roy Browning; Historian, Miss Harriet M. Parker.

The Church School

Superintendent, Mr. F. C. Ladd, Assistant Superintendent, Mr. F. L. Couch,; Secretary, Edwin F. Ochanpaugh; Treasurer, Miss Mary Appel; Supply Secretary, Ralph B. Marean.

Sunday Services 10.45 a. m., 7.30 p. m. Sunday School 12.00 m. Prayer Meeting Wednesday, 7.30 p. m. Y. P. S. C. E., 6. 30 p. m.

GRACE CHURCH (EPISCOPAL)

Organized July 12, 1892. This edifice was finished and used for the first time for worship on First Sunday after Easter, 1893.

Vicar, Rev. Walter L. Beckwith; Sr. Warden, James R. Chivers; Jr. Warden, Charles H. Marsh; Clerk, John P. Hulland; Treasurer, Frank N. Hatch; Sunday School Superintendent, John P. Hulland.

Sunday Service 11.00 a. m. Sunday School 10.00 a. m. Evening Service last Sunday in month 7.30 p. m.

METHODIST EPISCOPAL CHURCH

Pastor, Rev. Henry C. Petty; Trustees, C. H. Groesbeck, E. R. Pratt, John Newmeister, John Warfield, S. L. Young, J. P. Mack, D. W. Burr, L. P. Adams, Albert L. Allen; Sunday School Superintendent, Albert L. Allen; President of the Epworth League, Miss Mildred Hearn; President of the Ladies' Aid Society, Mrs. George Oles; President of the Woman's

Home Missionary Society, Mrs. Henry F. Hewitt; President of the Woman's Foreign Mite Box Society, Mrs. John Newmeister; Leader of Brotherhood, A. J. Reed; Sunday Services, 10.45 a. m. and 7. 30 p. m.; Sunday School at 12 m.; Junior League, 3.45 p. m. Wednesday afternoon; Epworth League Sunday 6.30 p. m.; Wednesday Evening Prayer Meeting, 7.30 p. m.

ST. AGNES (R. C.) CHURCH

Pastor, Rev. Patrick H. Gallen; Curate, Rev. Augustine B. O'Grady; Organist, William H. Flynn.

Sunday Services 8.00, 9.00. High mass 10.30 a. m. Sunday School after 9.00 a. m. Mass. Rev. A. O'Grady, supt.

Public Library

DALTON FREE PUBLIC LIBRARY
Main Street cor. Carson Ave., Town Hall Building,
14,643 volumes.

President Walter C. Reed,; Vice-President, John H. Bellows; Treasurer Christopher F. Glennon; Clerk, H. L. Allen; Auditor, John M. Shea; Trustees, Z. Marshall Crane, Mrs. Cora Smith, Christopher Glennon, J.H Bellows, H. L. Allen, C. F. Sawyer, Walter C. Reed, Mrs. Margaret Sullivan, John M. Shea; Librarian, Miss Gladys C. Gereene; Asst. Librarian, Miss Louise Messenger; Junior Asst. Miss Lois Streeter, Miss Marion Pomeroy. Open daily 3-9 p. m., except Sundays and Holidays.

Societies, Associations, Etc.

AMERICAN LEGION
Benjamin F. Sullivan Post 155
Meets Community House first Tuesday every month

Com. Marshall Stowell; 1st vice com., Fred Armstrong; 2nd vice. com. George Depew; Financial officer, Charles Smith; Adjutant, Walter Watkins; Historian, Franklin L. Couch; Chaplain, Edward Norman; War risk officers, W. M. Crane, Jr.; Past com., Franklin L. Couch.

BOY SCOUTS OF AMERICA
Franklin L. Couch, Scout Commissioner
Frank C. Ladd Deputy Scout Commissioner

DALTON COMMUNITY RECREATION ASSOCIATION
Ben S. Dillenback—Director
400 Main Street

Executive Officers of Community House—President, Richard F. Pender; Vice President, William G. O'Connell; Secretary, William F. Kennedy; Treasurer Charles J. Kittredge.

UNITY LODGE, A. F. & A. M.
Meets 3rd Monday each month, rooms Center Blk., Depot Street

W. M., Franklin J. Champlin; S. W., Harold E. Price; J. W., Howard G. Adams; Secretary, A. H. Foster; Treasurer, Fred G. Sears.

Y. M. C. A.
Organized April 1st, 1885. Incorporated March 17, 1891.
Y. M. C. A. Bldg., Carson Ave.

President, Ralph B. Marean; Vice-President, Walter Reed; Treasurer, William Scherp; Rec'd Sec., D. J. Pratt, Jr.; Directors, P. John Pratt, W. M. Crane, Jr., Milton Murray, John Anthony, Franklin L. Couch, W. G. O'Connell, Wm. Scherp, J. Otto Leig, James W. Hager, Frank C. Ladd, Guy K. Sears, Robert H. Streeter, Chas. F. Sawyer; General Secretary, William L. Stearns; Asst. Secretary, Norman L. Smith; Auditor, Reuben C. Pierce; Trustees, Z. Marshall Crane, Leroy P. Adams.

Y. M. C. A.
The Boys Club of Dalton

Executive Committee, F. L. Couch, chairman, F. C. Ladd, R. B. Marean, R. F. Pender, P. J. Sullivan, M. D.; Executive Secretary, W. L. Stearns; Assistant secretary, Norman L. Smith.

PATRONS OF HUSBANDRY, DALTON GRANGE, NO. 23
Organized December 24, 1873
Meets first and third Tuesday evenings at Grange Hall, Bartonville

Master, Wesley B. Barton; Overseer, E. H. Clark; Lecturer, Mrs. Raymond E. Andrews; Steward, Mrs. William Wilson; Asst. Steward Glover E. Barton; Chaplain, Mrs.E. H. Clark; Treasurer, John Loehr; Secretary, Mrs. Charles E. Loehr; Gate Keeper, Martin Kirchner; Pomona Rachel Wilson; Ceres, Hazel Johnson; Flora, Estella Johnson; Lady Asst Steward, Leona Burgner; Executive Committee, Fred LeClair, William Wilson, David Peterson.

FLINTSTONE GRANGE, NO. 353
Meets First and Third Friday of Month, Grange Hall, Main Street.

Master, Frank Williams; Overseer, Walter Hill; Lecturer, Bessie Welch; Steward, Herbert Briggs; Assistant Steward, Ray Thompson; Chaplain, Nellie Dunham; Treasurer, Erwin Mecum; Secretary, Lephia Turner; Gate Keeper, Sidney Scott; Pomona, Elsie Scudder; Ceres, Ethel Turner; Flora, Mildred Wheeler; Lady Asst Steward, Ethel Pratt; Executive Committee, Earl Wheeler, Fred Hillman, George Stewart.

KNIGHTS OF COLUMBUS
Columbia Council, No. 411

Meets K. of C. Hall, Union Blk, Main Street, 1st and 3rd Monday of month. G. K., Roy Ano; D. G. K., James Tully; Chancellor, Richard Harrington; Warden, Harold Bolton; Rec. Sec'y, Walter Morris; Fin. Sec'y, Edward Fahey; Treas., Thomas Galligan; Trustees, William J. MacDonald, Edward E. Depew, Dennis Daly.

FORESTERS OF AMERICA
Wahconah Court, No. 97

Meets at Central Block, Depot Street, 2nd and 4th Thursdays of Month.

C. R., William Doyle; S.C.R., John Killeen; Fin. Sec'y, Arthur Fillio; Rec. Sec'y, Thomas P. Galligan, Treas., Frank Duffy; S. W., Francis Blair; J. W., John Britt; S. B., John Wrinkle; J. B., Archie Esler; Lecturer, John J. Kelly; Trustees, Walter Crew, Charles Brown, Albert Poincelot.

A. O. U. W.

Wahconah Lodge, No. 163

Meets A. O. U. W, Hall, Depot Street, 4th Monday evening of every month.

P. M., Geo. E. Depew; Master Workman, Newton Knickerbocker; F., Geo. H. Jandro; O., J. P. Briggs; G., John Logan; I. W., Luke Kennedy; O. W., James Hibbard; Recorder, F. R. Murray; Fianncier, Robert Whittaker; Treasurer, J. W. Fernald; Trustees, P. E. Little.

CEMETERIES

East Main Street Cemetery, East Main Street, beyond Weston Avenue.

Fairview Cemetery, Curtis Avenue.

Main Street Cemetery, Main Street cor Park Avenue. Trustees, W. M. Crane, Jr., F. L. Warren, Thomas H. Mooney.

DALTON POST OFFICE

Postmaster, Walter L. Tower; Clerks, Mrs. Pearl S. Glover, Mrs. Ada S. Herrick, Miss Agnes F. Flynn, Miss Jennie C. Foley.

Open from 7.30 to 8 p. m. Holidays, 7.30 to 10.30 a. m., 6.00 to 8.00 p. m.

HANCOCK DIRECTORY.

HANCOCK DIRECTORY

Copyrighted

ABBREVIATIONS—See Page 65

ALDERMAN HARVEY, (Alice), farmer, h So. Williamstown rd
Andreason Henry M., (Bessie), emp Pittsfield, Mass., h So. Williamstown rd

BAILEY HENRY F., carpenter, h Hancock Village
Baptist Church, Rev. John D. Graham, pastor, Hancock Village
Barber Floyd, laborer, bds So. Williamstown rd
Fred, (Mary), laborer, h So. Williamstown rd
Beebe Gordon J., (Ada Mabel), retired, h So. Williamstown rd
Beach Laura Miss, emp E. B. Estes & Sons, bds Hancock Village
Belden Elizabeth Miss, teacher, Shaker School, bds Hancock Shakers
Bentley Wayne, (Mary), farmer, h Brodie Mt. rd
Black Henry G., (Louise), farmer, h Stephentown rd
Blair Henry C., (Florence G.), farmer, h So. Williamstown rd
Blanchard Alvin, (Cora), emp E. B. Estes & Sons, h Hancock Village
Carl, (Elsie), emp E. B. Estes & Sons, h Hancock Village
Clifford, emp E. B. Estes & Sons, bds Hancock Village
Boesse Frank, emp E. B. Estes & Sons, bds Pittsfield, Mass.
Braisted Alice Miss, h Hancock Shakers
Brockway Marvin, laborer, h So. Williamstown rd
Brown James D., (Ada), prop. Hancock Inn, emp E. B. Estes & Sons, h Hancock Village
Butterfield Ethel Miss, teacher, North School, bds Hancock Village
John, (Genevieve), emp E. B. Estes & Sons, h Hancock Village
Norman, emp E. B. Estes & Sons, bds Hancock Village
Otis B., (Laura), retired, h Hancock Village

CAMERON JOHN, emp E. B. Estes & Sons, bds Hancock Inn
Joseph, emp E. B. Estes & Sons, bds Hancock Inn
Carrier George E., (Catherine), farmer, h Lebanon av, Pittsfield, Mass.
Cargil Peter, emp E. B. Estes & Sons, bds Hancock Inn
Chevalier Sherman, laborer, bds So. Williamstown rd
Chittenden Florence R. Miss, teacher, Village Primary, bds Hancock Village
Harvey K., (Annie), Chittenden & Lovejoy Hancock Garage, h Hancock Village
Junice H., retired, h Hancock Village
& Lovejoy, (Harry K. Chittenden and Charles B. Lovejoy), props. Hancock Garage, Hancock Village
Norman J., (Ethel K.), farmer, h So. Williamstown rd
Conklin C. Wells, (Isabel), farmer, h Goodrich Hollow
Cook William, (Elizabeth), emp E. B. Estes & Sons), h Hancock Village
William B., (Alice), teacher, Rutgers Prep. School, New Brunswick, N. J., h Hancock Village
Crandall Ella Miss, emp E. B. Estes & Sons, bds Hancock Village
Maude, widow Dode, h Hancock Village
Curtis Emily Miss, bds Hancock Shakers

DEAN WILLIAM, (Elizabeth), farmer, h So. Williamstown rd
Dee Augusta R. Miss, teacher, Gorton School, bds Hancock Village
Dee Louis J., (Louise R.), farmer, also Town Treas. and Col., and Road Supt., h Hancock Village
Michael, (Mary), selectman, h Hancock Village
Decker Henry, retired, h Lebanon Springs Mt. rd
Defrest John S., (Ella), farmer, h Brodie Mt. rd
Delcheff Anna Miss, bds Hancock Shakers

Demetroff Catherine Miss, bds Hancock Shakers
Drew Robert, farmer, h So. Williamstown rd
Dyke Ernest E., foreman, emp E. B. Estes & Sons, h Hancock Village
Wesley, emp E. B. Estes & Sons, bds Hancock Village
Dymond Martin, (Madeline), emp E. B. Estes & Sons, h Hancock Village

ESTERBROOK FANNIE MISS, bds Hancock Shakers
Estes E. B. & Sons, Webster C. Estes, Treas., William L. Lovejoy, Supt., Boxes, Handles, and Wood Turning of every description, Hancock Village, Main Office 363 Fifth Ave., New York City.
Esty Marrietta Miss, bds Hancock Shakers

FINKLE GEORGE W., (Jennie), farmer, h So. Williamstown rd
Flood Henry, emp E. B. Estes & Sons, bds Hancock Village

GARDINER EDWARD G., (Mary), clerk, emp Walter K. Hadsell Store, h Hancock Village
Gardner Ida, widow John D., summer res., h Hancock rd
Noah E., (Elizabeth), farmer, h Hancock Village
Victor, emp E. B. Estes & Sons, bds Hancock Village
Gilmore David G., (Stella), foreman, emp E. B. Estes & Sons, h Hancok Village
Morris, emp E. B. Estes & Sons, bds Hancock Village
Theodore, emp E. B. Estes & Sons, bds Hancock Village
Goodrich B. Harold, farmer, h Goodrich Hollow
Ella, widow Henry, h Goodrich Hollow
Graham John D. Rev., (Anna), pastor Baptist Church, h Hancock Village
Grant Fred R., fisher and trapper, h Hancock Village
Grogan Charles W., painter, h So. Williamstown rd
Gunn Selim W., (Eva), shoe maker, h Hancock Village

HADSELLE EDWARD G., laborer, h Hancock Village
Lucy, widow George H., h Hancock Village
Walter K., (Frances), general merchandise store, also postmaster and Justice of the Peace, Hancock Village, h do
Hancock Garage, Chittenden & Lovejoy, Hancock Village
Inn, James Brown, Mgr., Hancock Village
Post Office, Walter K. Hadsell, postmaster, Fannie M. Hadsell, assistant, Hancock Village
Hayden Olive Miss, bds Hancock Shakers
Hayford Albert W., (Anna), sawyer, emp E. B. Estes & Sons, h Hancock Village
Helfrich Catherine Miss, bds Hancock Shakers
Hicks Murry, bds Goodrich Hollow
Hillman Emily Mrs., emp E. B. Estes & Sons, h Potter Mt. rd
Hinds Harry H., (Dellia), foreman, emp E. B. Estes & Sons, h Hancock Village
Huff Percy, (Elsie), emp E. B. Estes & Sons, h Hancock Village

JOHNSON AUGUST, (Bernahaihia), farmer, h Brodie Mt. rd
Jason C., (Mary S.), farmer, h West, n Pittsfeld town line, R. F. D. 1
John C., (Ida), farmer, h So. Williamstown rd
Reuben, farmer, bds So. Williamstown rd
Jones Arnold C., toolmaker, emp E. B. Estes & Sons, h Hancock Village
Charles E., emp E. B. Estes & Sons, bds Hancock Village
Emerald Sr., (Marjorie), farmer, h So. Williamstown rd
Emerald Jr., (Alice), laborer, h So. Williamstown rd
Lorenzo, retired, h So. Williamstown rd
Raymond L., (Margaret), laborer, h So. Williamstown rd
Rolland, (Thelma), laborer, h So. Williamstown rd
Jordan Elton, (Emma T.), emp E. B. Estes & Sons, h Hancock Village
Emma, widow Henry, h Hancock Village

KALINSKY JOHN, (Grace), emp E. B. Estes & Sons, h Potter Mt. rd
Ketchum Benjamin, (Carrie), emp E. B. Estes & Sons, h Hancock Village
Henry, (Elizabeth), emp E. B. Estes & Sons, h Hancock Village
Sanford, bds Hancock Village
Knapp James, emp E.B. Estes & Sons, bds Hancock Village
Isaac, (Nettie), emp E. B. Estes & Sons, h Hancock Village
Kubli Henry, laborer, bds So. Williamstown rd

LANGDON LUELLA, widow, h Lebanon Spring, N. Y.
LaPier Howard, laborer, bds So. Williamstown rd
Myra, widow William, h So. Williamstown rd
Lawton Cassius M., general merchandise store, Hancock Village, h do
Leavenworth J. Henry, carpenter, h Hancock Village
Lebarron Arthur, (Carrie), farmer, h So. Williamstown rd
Davis, bds So. Williamstown rd
Mary, widow Davis, bds So. Williamstown rd
Lee Ernest, (Nina C.), farmer, h Brodie Mt. rd
William A., (Ada V.), foreman, emp E. B. Estes & Sons, h Hancock Village
Leibenow Herman, (Bertha), emp E. B. Estes & Sons, h Hancock Village
Lewis Arthur G., (Dora), summer res., h Hancock Village
Loggie Chesley, laborer, emp H. D. Sharp, bds So. Williamstown rd
Love David L., carpenter, bds So. Williamstown rd
Earl, (Minnie), farmer, h So. Williamstown rd
Lovejoy Charles B., (Doris I.), Chittenden & Lovejoy's Garage, Hancock Garage, bds Hancock Village
Edward M., (Ida), fireman, emp E. B. Estes & Sons, h Hancock Village
Nellie Miss, bds Hancock Village
William L., (Emma), supt., emp E. B. Estes & Sons, h Hancock Village
Lovett Joseph E., night watchman, emp E. B. Estes & Sons, bds Hancock Village

MANNS EDWARD F., emp E. B. Estes & Sons, bds Hancock Village
George H., general merchandise store, Hancock Village, bds do
Maynard Clarence, bds Cross rd between S. W. rd and Brodie Mt. rd
Daniel G., (Amanda), farmer, h Whitman's Hollow
Elmer C., (Mina), farmer, h Cross rd between S. W. rd and Brodie Mt. rd
Fred B., farmer, h So. Williamstown rd
Harold, emp E. B. Estes & Sons, bds Hancock Village
Jessie G., trapper, bds So. Williamstown rd
William S., farmer, bds Whitman Hollow
McSorley Daniel, (Elizabeth), h Hancock Village
Augustus D., (Dorothy G.), emp E. B. Estes & Sons, also Town Clerk, h Hancock Village
Mary Miss, principal Village School, bds Hancock Village
Melanson Jacob, (Victoria), emp E. B. Estes & Sons, h So. Williamstown rd
Merchant Fred O., (Roxie B.), enameler, emp E. B. Estes & Sons, bds Hancock Village
Miller Andrew, (Elizabeth), laborer, emp L. J. Dee, h Hancock Village
Earl, emp E. B. Estes & Sons, bds Hancock Village
Mitchell Edward, bds So. Williamstown rd
Mitchell Moses, emp E. B. Estes & Sons, h So. Williamstown rd
Wallace, bds So. Williamstown rd
Moody Elery, (Helen), emp E. B. Estes & Sons, bds Potter Mt. rd
Morey Addie, widow A. F., bds Hancock Village
Muller Oscar, laborer, bds So. Williamstown rd

NACHBAUER WILLIAM, (Barbara), farmer, h Brodie Mt. rd
Nichols Jennie Mrs., emp E. B. Estes & Sons, h Hancock Village
Noyes Rondal A., (Grace), machinist, emp E. B. Estes & Sons, h Potter Mt. rd

PARKER JOSHUA E., (Nina), emp E. B. Estes & Sons, h Potter Mt. rd
Lameston, emp E. B. Estes & Sons, bds Potter Mt.rd
Patterson Adeline Miss, h Hancock Shakers
Pepper Catherine Miss, h Hancock Shakers
Perry Frank A., janitor, emp E. B. Estes & Sons, h Hancock Village
Pettit Jennie Miss, h Hancock Shakers
Pierce George, (Elizabeth), emp E. B. Estes & Sons, bds on Lebanon place
Pratt Frank, (Elizabeth), emp E. B. Estes & Sons, h Hancock Village
Preu Bradford O., (Hazel), bookkeeper, emp E. B. Estes & Sons, h Hancock Village

RATHBUN ALFRED M., (Blanche), farmer, h Potter Mt. rd
Julius, farmer, bds Potter Mt. rd
Robert, bds Hancock Village
Rose Miss, bds Potter Mt. rd
Richmond Carl F., (Florence), master mechanic, emp E. B. Estes & Sons, h Hancock Village
Russell, emp E. B. Estes & Sons, bds Hancock Village
Theodore, emp E. B. Estes & Sons, bds Hancock Village
Roberts Leon, (Bessie H.), farmer, h So. Williamstown rd
Rodda Edwin, emp E. B. Estes & Sons, bds Hancock Village
Eva, widow Arthur, emp E. B. Estes & Sons, h Hancock Village
Henry O., (Julia A.), farmer, h So. Williamstown rd

SCHNELL TILLIE MISS, h Hancock Shakers
Schnurr Charles, (Violette), farmer, h Goodrich Hollow
Shako Jack, emp E. B. Estes & Sons, bds Hancock Village
Sharp Daniel G., farmer, h So. Williamstown rd
Harry D., enameler, emp E. B. Estes & Sons, also selectman, bds So. Williamstown rd
Lila Miss, bds So. Williamstown rd
Winfred B., (Pearl), farmer, h So. Williamstown rd
Sheltry Clement, (Nellie), farmer, h So. Williamstown rd
Frank, bds So. Williamstown rd
Vernon N., (Stella), h So. Williamstown rd
Sherman Charles, laborer, bds So. Williamstown rd
Rolland, (Mary), emp E. B. Estes & Sons, also Constable, h Hancock Village
Shepard Albert, bds So. Williamstown rd
Charles, (Victoria), farmer, h So. Williamstown rd
Smith Albert, (Winnifred), emp E. B. Estes & Sons, h Hancock Village
Alice Miss, h Hancock Shakers
Ernest, bds Hancock Village
Frank, emp E. B. Estes & Sons, also meat inspector, h Hancock Village
Harry B., (Dorothy), farmer, h So. Williamstown rd
Robert, emp E. B. Estes & Sons, bds Hancock Village
Samuel, (Mertie M.), emp E. B. Estes & Sons, bds Hancock Village
Sarah Miss, bds Goodrich Hollow
Snyder Frank, (Jennie), retired, h Hancock Village
Strowbridge Emma Miss, h Hancock Shakers
Surprenant Fred, (Corrine L.), emp E. B. Estes & Sons, h Hancock Village
Raoul, emp E. B. Estes & Sons, bds Hancock Village
Sweet Romaine, emp B. & M. R. R., h So. Williamstown rd
Samuel T., (Ella), h So. Williamstown rd

TAYLOR MEMORIAL LIBRARY, Miss Jennie Whitman, librarian; Hancock Village
Towne Allen E., (Ruth), laborer, h So. Williamstown rd

WAGER MABEL MRS., widow Roy, general store, h Hancock Village
Ira, (Katherine), emp E. B. Estes & Sons, h Hancock Village
Waters Gilbert, laborer, emp Joseph Turner, bds So. Williamstown rd
White Phil, emp E. B. Estes & Sons, bds Hancock Village
Whitman Bertha Miss, bds So. Williamstown rd
Charles D., farmer, h Brodie Mt. rd
Claude, bds Potter Mt. rd
Daniel J., bds Cross rd
Delos L., (Jennie), farmer, also Assessor, School Com., Cemetery Com., and Sealer of Weights and Measures, h Potter Mt. rd
Floyd, emp E. B. Estes & Sons, bds Hancock Village
George, bds Potter Mt. rd
H. Edgar, (Gertrude), farmer, h Whitman Hollow
Hiram E., farmer, h Cross rd between So. Williamstown rd and Brodie Mt. rd
Hortense Miss, bds Potter Mt. rd
Jessie Mrs., emp E. B. Estes & Sons, h Hancock Village
John D., bds Potter Mt. rd
Kenneth T., bds Brodie Mt. rd
Lillian B., widow Dorr, h Hancock Village
Perry, (Ruth), emp E. B. Estes & Sons, h Hancock Village
Rupert, farmer, h So. Williamstown rd
William H., bds Potter Mt. rd
Williams Ellen, widow Charles, bds So. Williamstown rd
Fred, (Chloe), h Hancock Village
Wilson, (Alice), farmer, h So. Williamstown rd
Worden Leslie, (Mildred), shipping clerk, emp E. B. Estes & Sons, h Stephentown, N. Y.

YAGER ALMIRA, widow George, h So. Williamstown rd
Youngs George, (Hanna), emp E. B. Estes & Sons, h Hancock Village
George A., (Beulah), h Hancock Village

ZEPKA JOSEPH, (Mary), farmer, h Rathbun's Hollow

Town Officers

Annual Meeting first Monday in February

Clerk—Augustus D. McSorley.
Auditor—Bradford O. Prew.
Selectmen—Michael Dee, Chairman; Harry D. Sharp, Henry Blair.
Treasurer—Louis J. Dee.
Tax Collector—Louis J. Dee.
Assessors—Delos L. Whitman, Chairman; Walter K. Hadselle, C. Wells Conklin.
Overseers of Poor—The Selectmen.
Constable—Roland Sherman.
Highway Superintendent—Louis J. Dee.
Registrars—The Selectmen and Town Clerk.
Cemetery Committee—
Board of Health—The Selectmen.
Sealer of Weights and Measures—Delos L. Whitman.
Inspector of Meats—Frank Smith.
Inspector of Cattle—Henry Leavensworth.
Fire Warden—Alfred Rathbun.
Tree Warden—Louis J. Dee.
Justice of the Peace—Walter K. Hadselle.
Postmaster—Walter K. Hadselle; Assistant P. M., Fannie M. Hadselle.

Hotels—Hancock Inn, James Brown, Mgr.
General Stores—Walter K. Hadselle, George Manns, Mabel Wager, Casius M. Lawton.
Garages—Hancock Garage, Chittenden & Lovejoy.
Manufacturers—E. B. Estes & Sons, General Wood Workers, Webster C. Estes, Treas., office 364 Fifth Ave., New York City.
Fire Department—Chief Engineer, Charles B. Lovejoy; Assistant Harry K. Chittenden; Fire Chief, Louis J. Dee; Secretary and Treasurer, Edward G. Gardiner.

Schools

School Committee—Delos L. Whitman, Chairman; Walter K. Hadselle, William L. Lovejoy.
Superintendent—Everett G. Loring, res. Lanesboro.
Village School—Miss Mary E. McSorley, Principal; Miss Florence R. Chittenden.
Gorton School—Miss Augusta R. Dee.
North School—Miss Ethel Butterfeld.
Shaker School—Miss Elizabeth Belden.

Church

Baptist Church—Rev. John D. Graham, Pastor.

Library

Taylor Memorial Library—Mrs. Jennie Whitman, Librarian.

Associations

Hancock Grange

Master, Delos L. Whitman; Secretary, Miss Augusta R. Dee; Treasurer, Noah Gardner; Chaplain, Miss Laura Beach.

Every Line of Business Calls for Intelligent Advertising

Hit or Miss Eye-catching advertising caters to a chance trade, whose eyes are wandering

Businesslike Advertising puts its display where it will be seen by those **looking** for the message it bears :-: :-: :-: :-: :-: :-:

If you want to know the meaning of a word, **where do you look?**—In the Dictionary :-: :-: :-: :-: :-: :-: :-: :-: :-: :-:

The explanation of the tide—In the Encyclopedia :-: :-: :-: :-: :-: :-: :-: :-:

Who sells what you want to buy—**In the Directory** :-: :-: :-: :-: :-: :-: :-: :-:

A Directory is On the Job 365 Days in the Year

And he who looks therein does so because he **Wants Something**

Office: 33 Eagle Square, Pittsfield, Mass.

HINSDALE DIRECTORY

HINSDALE DIRECTORY

Copyrighted

ABBREVIATIONS—See page 65

ABARE EDMOND F., (Mary) rem to Pittsfield
Emily L. Miss, clerk, emp Crane & Co., Dalton, bds Railroad
Eva M. Miss, rem to Pittsfield
Helen B. Miss, rem to Pittsfield
Napoleon J., (Maud I.) emp Dalton, h Railroad
Adams Alvah B., (Hazel E.) painter, h River
Pierre, laborer, h Washington rd, south part, R.F.D.
Wilfred J., (Anna E.) laborer, h River
Allen David, laborer, bds off Back rd
Amede Flora M. Miss, teacher, emp Church St. School, bds Church
American Railway Express, T. A. Frissell, agt., Main c Maple
Anderson Carl, (Hilda) rem to Florida
Stanis, laborer, h New Windsor rd
Andrus Harley E., (Carrie L.) carpenter and contractor, h Main
Archer Eugene, (Mary E.) tel. opp. emp B. & A. R. R. at tower, h Maple
Atlantic & Pacific Tea Co., Thos. W. Smith, mgr., Main

BACK JOSEPH, emp B. & A. R. R., bds Cross rd
Bagley Robert, rem to New York City
Barden Frederick S., (Cora E.) prop, "Shady Villa", h do Maple
Henry F., rem to Pittsfield
Winthrop M. C., rem to Pittsfield
Barnes Alfred, emp Dalton, bds Mill n Main
Barrett Raymond, (Gladys) h Washington rd south part, R.F.D.
Barry David, h Church
Baumann Frank, (Mary) rem to Peru
Herman, rem to Peru
Walter, rem to Dalton
Bayette Jane S. Mrs., bookkeeper, emp L. B. Brague & Son, h Maple
Milton H., (Jane S.) emp L. Harry Brague, h Maple
Beauregard George W., telegraph operator, emp B. & A. R. R., h Longview
Beliveau Joseph, (Clara I.) emp B. & A. R. R. h Maple
Bellinger Harriet Miss, emp G. E. Co., bds Commonwealth av
Ralph C., (Evelyn A.) laborer, h Commonweatlh av
Benson John W., (Mary M.) rem to Pittsfield
Berkshire Inn, Conrad Fisher, prop, Maple
Betters Phoebe G. Mrs., emp Dalton, h Main
Biegal Henry R., clerk emp Clark's Store, bds Longview av
Biladeau Rose Miss, rem to Pittsfield
Bishop Caroline Mrs., bds Hillcrest av
Etta A., widow Fred, h West
Marcus, emp Turners Falls Co., bds West
Thomas Alonzo, (Clara) rem to W. Cummington
Blake Edward M., (Elizabeth R.) emp Strong, Hewat Co., h Main
Mary Miss, bds Mill n Main
William Jr., emp Strong, Hewat & Co., h Mill n Main
Blauvelt James S., (Clarissa W.) rem to California
Blessing Earl, laborer, bds River
Blotz Anna M. Miss, bds Washington Mt. rd n line, P. O., R.F.D. Becket
Joseph, (Elizabeth) farmer, h Washington Mt. rd, P. O. Becket, R.F.D.
Katherine E. Miss, emp Pittsfield, bds Washington Mt. rd n line, P.O., R.F.D. Becket
Louis H., farmer, bds Washington Mt. rd n line, P. O., R. F.D. Becket
Lucy A. Miss, bds Washington Mt. rd n line, P. O., R.F.D. Becket
Rose E. Miss, emp M. Conley, bds Washington West rd do, R.F.D.

Bolles Harriett, widow Benjamin, bds Maple
Boston & Albany R. R., Henry G. Clark, station agt., Main & Maple
Boudreau Archie L., (Laura) dentist, office Pittsfield, h Middlefield rd
Constance Miss, emp Pittsfield, bds Middlefield rd
Granville, bds Middlefield rd
Bourdou Louis, farmer, bds Middlefield rd n Maple
Bowen Jennie C., widow John C., h Maple
Sarah Miss, h Plunkett av c Main
Bowman Augustus, farmer, h North Woods, P. O. Dalton
Robert, rem to Windsor
William H., (Alice) emp Dalton, h Curtis
Bradley Joseph S., (Caroline J.) salesman, emp Springfield, h Maple
Brague L. Harry, (Madalin) (L. B. Brague & Son) fern dealer, South, also pres. Coca-Cola Co., Pittsfield, h Maple
Lewis B., (Augusta B.) (L. B. Brague & Son) fern dealer, South, h do
L. B. & Son, (Lewis B. and L. Harry) fern and evergreen dealers, South
Minnie Miss, emp Dalton, bds River
Brasie Alfred L., (Ella) farmer, filling station, h Washington West rd, R.F.D
Floyd G., farmer, bds Washington West rd, R. F. D.
R. William, farmer, bds Washington West rd, R.F.D.
Bridge Irving K., (Katherine T.) emp Washington, B. & A. R. R., h Maple
Brown Henry P., (Marjorie) carpenter, h Maple
Brundrett Harry, emp W. D. Frear, bds Peru rd do
Mary E. Miss, bookkeeper, emp Becket, bds River
Buchanan Charles H., (Carrie M.) traveling salesman, h South
Bucholz John, (Amelia) emp Jerico Garage, h River
Burke Anna A., widow James, h Railroad
David, laborer, bds Railroad
Burns Bridget, widow John, h Plunkett av
Catherine Miss, bds Plunkett av
Butler David A., (Maria) emp Dalton, h West
John A., emp Dalton, bds West
Marguerite I. Miss, student, bds West
Patrick, (May) h North part
Richard, bds West
T. Ambrose, bds West

CAHILL ANDREW, h Plunkett av
Annie Miss, bds Plunkett av
Katherine, widow Patrick H., h Curtis av
Mary L. Miss, teacher, Hinsdale School, bds Curtis av
Cameron Frank, (Agnes) carpenter, h Plunkett Reservoir rd, n do
Camp Fernwood, summer school, Judge M. H. Sullivan, prop, n Plunkett Reservoir
Camp Lenore, I. Spectorsky, prop, Peru rd
Camp Osseapus, summer school, Peter Weiner, prop, South part n Reservoir
Campbell Earl E., emp Inspector of Forestry, U. S. Gov., bds Maple
John W., mgr. Strong, Hewat & Co. Inc., bds River
Will J., (Letty J.) h Maple
Carmel E. Earl, (Ruth M.) emp Strong Hewat Co., bds River
Eva Miss, emp Dalton, bds River
Helen Miss, bds River
Lillian Miss emp Strong, Hewat Co., bds River
Louis, emp Strong, Hewat Co., h River
Marceline Miss, emp Dalton, bds River
Peter, emp St. Patrick's Parish house, bds Main
Virginia Miss, emp Dalton, bds Main
Carr Edward B., plumber, emp W. H. Cashin, bds Back rd
Carroll Celia J. Miss, emp Strong Hewatt Co., bds Mill
Francis, (Anna) emp Pittsfield h Curtis av
Hilda Miss, emp Strong Hewatt Co., bds Mill n Main
Margaret, widow John, bds Mill n Main

Carroll Mary, widow Thomas, h Mill n Main
William, (Evelyn) emp Pioneer Mill, Dalton h River
Carlinsky Frank, (Margaret) emp Strong Hewat Co., h Hillside
Carver George, (Julia) farmer, h River Cross rd

CASHIN WILLIAM H., (Alice) plumber, steam fitter, house furnishing, etc., Maple n Main, h Church

Champlin Frank, h South Part n Reservoir
Chatillion Edward, rem to Pittsfield
Cheeseman Helen, widow Edward, h Plunkett av
Clark Ella G., widow Charles W., boarding house, Maple, h do
Henry G., (Hattie F.) station agt, B. & A. R. R., Hinsdale, h Plunkett av
Henry M., (Frances M.) rem to Renssalaer, N. Y.
Frank P., (Lela M.) emp Dalton, h Plunkett av n Main
Herbert L., (Marion A.) farmer, h Middlefield rd
Howard F., emp Dalton, bds Plunkett av n Main
H. Wesley, bds Middlefield rd, R.F.D.
Winfred E., (Daisy) fruits, vegetables and tobacco, Main, h do
Cobb Marion L., widow Charles W., teacher, Hinsdale School, h South
Robert B., (Gladys V.) emp B. & A. R. R., h South
Cole Charles R., emp C. A. Pierce, bds Main
Electa C., widow Charles R., h Main
Llewellyn R., The Taconic Press, bds Main
Mary, widow Charles, h Church
Collins Anna Miss, bds Crutis av
Elizabeth Mrs., h Curtis c Longview
Elizabeth L. Miss, teacher, Worcester, bds Curtis c Longview
Garrett F., bds Curtis c Longview
James R., bds Curtis c Longview
Patrick L., (Anna) laborer, h Main
Thomas J., bds Curtis av
William E., (Euphamie) emp L. B. Brague & Son, bds Curtis av
Como Anna Miss, h Mill n Main
Cone Jennie L., widow Geo. N., h Main
Congregational Church, Maple, Rev. Samuel R. Swift, pastor
Conley Michael, (Ann) farmer, h Washington West rd, South part, R.F.D.
John, farmer, bds Washington West rd, South part, R.F.D.
Conroy Anna E. Miss, teacher, emp Maple School, bds Commonwealth av
Marguerite T. Miss, emp E. C. & P. Co., bds Commonwealth av
Mary C. Miss, emp E. C. & P. Co., bds Commonwealth av
Patrick, (Rosanna) emp Dalton, h Commonwealth av
Cook Michael, emp B. & A. R. R., bds Depot r Main
Cornwell Francis C., (Ruth P.) chauffeur, C. A. Pierce & Son, h River
Costa Manuel, emp Strong Hewat Co., bds Main n Mill
Costello Annie Miss, bds River rd n Dalton line
D. Walter, salesman, bds Plunkett av
Edward H., (Mary) overseer, spinning, emp Strong Hewat Co., h Main
Edward H. Jr., emp Cleveland, Ohio, bds Main
Francis P., h Goodrich
Franics P. Jr., emp N. H., bds Goodrich
George B., fern dealer, bds Goodrich
Mary, widow William B., h Goodrich
William J., fern dealer, bds Goodrich
Cratty Julia, widow Michael J., h Mill
Craygen Catherine, widow Hugh, bds Church
Croce John, stone mason, h Washington West rd n line, P. O. Becket R.F.D
Cronnell Albert H., rem to Dalton
Henry, (Margaret) rem to Dalton
Cross Albert, (Mary) farmer, h Washington rd South part, R.F.D.
Walter, farmer, h Washington rd South part, R.F.D.
Crossett John L., (Grace B.) telegraph operator, emp B. & A. R. R. at tower, h South

Cudahy Dorothy E. Miss, emp Pittsfield, bds Hillside av
Harold, emp Philadelphia, bds Hillside av
Lillian K. Miss, emp Pittsfield, bds Hillside av
Michael, (Katherine E.) h Hillside av
Ralph, emp Strong Hewat Co., bds Hillside av
Walter, emp Philadelphia, bds Hillside av
Curry Christopher, farmer, h Curtis av

DAGOSTINO ANTONIO, emp Strong, Hewat Co., bds Main
Louis, (Theresa), emp Strong, Hewat Co., bds Main
Thomas, emp Strong, Hewat Co., bds Main
Daley Albert, (Adelia) rem to Pittsfield
Dwight, (Isabel) emp Dalton, h River
Dame Harry M., laborer, bds Washington West rd n line, P. O. Becket R.F.D.
William, (Elese) farmer, h Washington rd n Dalton line, P. O. Becket R.F.D.
William A., laborer, bds Washington West rd n line, P. O. Becket R.F.D.
Daniels Doris C., widow Ralph, h Maple
Dehey Annie L. Miss, rem to Clinton
John, h Plunkett av
John W., emp Dalton, bds Plunkett av
Josie B. Miss, emp Strong Hewat Co., bds Plunkett av
Margaret E. Miss, emp Dalton, bds Plunkett av
Mary C. Miss, emp Hartford, bds Plunkett av
Thomas F., emp T. A. Frissell, bds Plunkett av
Demary Viola M. Miss, h Old Dalton rd, P. O. Hindsale
Walter C., h Old Dalton rd, P. O. Hinsdale
Walter C. Jr., laborer, bds River
Deviney Grace C. Miss, rem to Pittsfield
James, rem to Pittsfield
May E. Miss, rem to Pittsfield
Dewey William A., (Ruth R.) laborer, h Mill n Main
Dexheimer John G., rem to Dalton
Denechaud Amedee L., pharmacist, mgr. Hinsdale Drug Store, bds Maple
Doe Alfred, (Mariea) emp Pittsfield, h Goodrich
Doherty James, h West
John, (Annie) h Curtis av
Patrick, bds West
William J., clerk, emp Hinsdale Post Office, bds Curtis
William J., bds West
Donahue Bernard, emp Am. Express at Springfield, bds Goodrich
Catherine Miss, emp G. E. Co., Pittsfield, bds Goodrich
Helen E. Miss, emp G. E. Co., Pittsfield, bds Goodrich
Thomas J., (Ellen) emp Strong, Hewat Co., h Goodrich
Dowling James E., emp B. & A. R. R., bds Plunkett av n Main
Michael W., (Mary E.) h Plunkett av n Main
Downing Earl B., (Carlotta C.) emp B. & A. R. R., h Maple
Drawiel Charles F., (Dora) h Peru rd n Ashmere Reservoir
Dresser Harry D., bds off Main n Depot
Droshen Frederick, (Nettie) farmer, h East part n town line
Dubret Alphonse, (Martha) laborer, h Main n Mill
Edmund E., (Augustine) weaver, h Main
Store, Mrs. A. Dubret, prop, h Main
Dwyer Minnie Miss, bds Goodrich

EAMES ADALINE, widow Edwin, h Commonwealth av
Elderkin John, emp Strong, Hewat Co., bds Maple
Eldridge William R., (Augusta I.) emp G. E. Co., h Curtis av
Emerson Charles, (Caroline) h Dalton Windsor rd, P. O. Dalton
Esbeg Martha Mrs., emp Berkshire Inn, bds Maple

FARNUM CLARENCE A., emp Strong Hewat Co., bds Goodrich
Wilfred L., emp Dalton, bds Goodrich
Fassell Aloysius, (Sarah) farmer, h Washington rd, South part
Clarence M., clerk, emp Pittsfield, bds off Main
Eva Miss, bds Washington West rd, South part
Frederick J., (Amelia L.) emp Strong, Hewat Co., h Curtis av
Henry, (Delia) farmer, h Washington West rd, South part
Herbert D., (Delia A.) emp C. A. Pierce, h off Main n Depot
Irving, laborer, bds Washington West rd, South part
John, farmer, bds Washington rd, South part
John E., farmer, h n Dalton line bey Loveland
Joseph, bds Washington West rd, South part
Katherine Miss, emp Pittsfield, bds Washington rd, South part
Leona Miss, bds Washington West rd, South part
Walter, bds Washington West rd, South part
Felten Herman F., (Mary H.) emp cook, Springfield, h Maple
Fielding Edward, (Izetta) h Dalton Windsor rd, P. O. Dalton
Fields Harriet Mrs., bds off Back rd
John, farmer, h South part bey Reservoir
Fisher Conrad, (Elizabeth) Berkshire Sun, h Maple
Joseph, (Helen) h Middlefield rd n Maple
John, student, bds Maple
Forward Clifford E., emp Gov't Mill, bds Main
John, h East part, Old Washington rd
John E., (Harriett) emp Bay State Mill, Dalton, h Main
Winnifred L. Miss, emp Gov't Mill bds Main,
Foster Elinor N. Miss, bds Plunkett av c Taylor
Henry S., accountant, emp Pittsfield, h Taylor c Plunkett av
John G., rem to Albany
Fournier Elzear F., rem to Southbridge
Franklin Louis, groceries, etc., Maple, h do
Frear Irving W., (Susan I.) h Cross rd at Ashmere Lake
William D., (Mary Z.) farmer, h Peru rd bey Maple
French George M., (Nellie) farmer and carpenter, h Washington rd, South part
Frenya Frederick H., (Sarah J.) emp Strong, Hewat Co., h Mill
Freshler Harry E., auto repair shop, River bds n do
Frissell T. Augustus, (Grace J.) clerk T. A. Frissell, h Plunkett av

FRISSELL THOMAS A., (Suzan H. B.) groceries, dry goods, shoes, agt. Am. Ex. Co., real estate and notary public, h 18 Plunkett av

GALLIHER JOSEPH J., laborer, bds River
Mary, widow Thomas, h River
Gardief Angelia, widow Fred, h Southeast rd
Walter, (Mary) emp B. & A. R. R., h Mill c Main
Garneau Arthur J., (Clara B.) upholsterer, h River
Garrity Matthew, (Daisy) emp G. E. Co., h Maple
Gavin Patrick, (Lila) laborer, h Hillside
Geer Esther M. Miss, teacher Southeast School, bds Middlefield rd n town line
Holland, emp Sumner Geer, bds Middlefield rd
Sumner C., (Minnie) cider, vinegar mfr., also saw mill, h Middlefield rd n town line
Gemmell William, emp Strong Hewat Co., bds Main n Mill
Gilligan Margaret A. Miss, assistant P. M., h Keenan av
Gingran Ida, widow, emp Miss Tuttle, bds Main, do
Godek Frank, (Frances) emp Dalton, h Main
Golden Asa, (Bertha) emp G. E. Co., Pittsfield, h River
Goodness Fred, (Stella) laborer, h River
Goodrich Charles, emp Strong, Hewat Co., bds Main n Mill
Grace Michael J., (Margaret M.) rem to Peru
Gray John, (Abbie) h Maple

Grechan Aleksey M., (Eugenia) farmer, h Washington rd c Reservoir rd R.F.D.
Greer John, rem to Pittsfield
Griffin Albert, (Rose) sawyer, h Washington rd
Frank M., (Nellie) laborer, h Maple
Katherine, widow Edward A., bds Taylor c Plunkett
Grover Clayton A., (Magda M.) laborer, h Maple
Edna M. Miss, bds Maple
Kenneth A., (Anna E.) teamster, h Middlefield rd
Gunthner Marie, widow Charles, h Maple
Guralczyk Martin, (Mary) farmer, Washington rd c Reservoir rd

HACK CHRISTINA, widow Constantine, bds Middlefield rd, East part
Haley Margaret, widow John T., emp B. & A. R. R., h Commonwealth av
Hallissey Stephen C. Rev., rem to Clinton
Harrington Kate Miss, bds River
Mary, widow Frank, bds n Dalton line, Jericho rd
Robert J., bds River
Harvey Charles F., (Lillian A.) emp Dalton, h River
Haven William F., (Ada M.) emp Dalton, h Main
Haydock Alma E. Miss, bds Maple
Jennette A., widow George, h Maple
Hennion Ida B. Miss, h Washington rd South part, R.F.D.
Margaret F. Miss, bds Washington rd South part, R.F.D.
Herrick Ralph, (Blanche) farmer, h Dalton line bey Lovelands, P. O., R.F.D. Becket
Hennion Julian W., farmer, h Washington rd, South part
Hickey James, emp Strong Hewat & Co. Inc., h River
Jeremiah, (Mary E.) emp G. E. Co., h Goodrich
John, emp Washington D. C., bds River
Joseph, bds Goodrich
Kate Miss, bds River
Thomas, bds River
Hickingbotham Harry, (Isabell) h Maple
Harry Jr., (Gladys) h Maple
Hilton Daniel P., (Jennie) prop. Hinsdale Drug Store, Main, bds n do
Hinckley Russell L., (May A.) emp Shaw Motor Sales Co., Pittsfield, h Goodrich
Hinsdale Creamery Co., (Walter T. Solomon) Middlefield rd n Maple

HINSDALE DRUG STORE, Daniel P. Hilton, prop., drugs and fancy articles, cigars, confectionery, etc., paints, oils, etc., Main

Free Public Library, Mrs. Cora E. Lovell, librarian
Grange Hall, No. 19 Maple
Hotel, Main, closed
Post Office, Miss Mary E. Rathbun, postmaster, Miss Margaret A. Gilligan, assistant postmaster, Main
Woolen Mills—See Strong Hewat & Co. Inc.
Hopkins Arthur C., emp State rd, bds West
Lester, (Harriet B.) West
Raymond D., West
Horton Mary J., widow Albro, bds Curtis c Longview
Hoxie Myrtle M. Miss, emp Pioneer Mill, Dalton, bds Jericho rd n Dalton line
Ruth Miss, emp Pioneer Miss, bds Jericho rd n Dalton line
Wyoat, (Bertha) laborer, h Jericho rd n Dalton line
Hughes George, rem to Peru

IRION MARY E. MISS, bds Main
Irwin S. Elizabeth, widow James H., rem to Dalton

JABIC JOSEPH, (Caroline) h Washington rd, South part, R.F.D.
Jackson May C., bds Maple
Jandro Margaret, widow Joseph, housekeeper, emp South, bds do
Jansen Oliver, (Clara V.) farmer, h Maple
Jenks Frederick M., (Florence) h Washington West rd, R.F.D.
Herman A., (Ruba A.) laborer, h Commonwealth av
Howard F., (Agnes L.) emp Dalton, h Longview av
Riley, farmer, bds Washington West rd, R.F.D.

JERICHO GARAGE, Harry Freshler, prop, service station, River

Johnson Steven, (Jessie) fern dealers, h off Maple Back rd
Jones Henry L., (Mary J.) rem to Elizabeth, N. J.

KEENAN HENRY R., emp Strong, Hewat Co., bds Railroad
Jane Miss, h Railroad
Martha Miss, bds Railroad
Mary Miss, bds Railroad
William H., emp Strong, Hewat Co., bds Keenan av
Kelly Edmund, rem to Richmond
Thomas J., (Anna) h Church
Kenney Ellen Miss, dressmaker, h Longview av
James D., farmer, h Longview av
Kent Emerson, carpenter, bds Commonwealth av
Evelyn M. Miss, emp G. E. Co., Pittsfield, bds Commonwealth av
John B., (Mary E.) car inspector, emp B. & A. R. R., h Commonwealth av
King Phoebe, widow George, h Goodrich
Kirchner Alfred G., emp Mrs. J. K. Lawrence, bds Peru rd bey Maple
Charles W., bds Peru rd bey Maple
George W., (Katherine) farmer, h Peru rd bey Maple
Kenneth G., emp Springfield, bds Peru rd bey Maple
Klein Edward, (Ida E.) h Washington rd South part
Kozel T. Frank, emp B. & A. R. R., bds Washington, West rd, c Reservoir rd R.F.D.
Krutchshi Aleck, (Helen) teamster, h Washington rd

LALIBERTE PETER J., (Yvonette) rem to Bennington, Vt.
La Montagne, (Rose) blacksmith, Depot r Main, h Commonwealth av
Lamaureux Joseph, emp B. & A. R R., h South
Lane Fred (Carrie) laborer, h River Cross rd
Langlois Albert H., (Euphrise) barber, Maple c Main, h do
Laramee Adeline, widow Euclid, h Commonwealth av
Lavigne Peter, (Josephine) farmer, h Washington West rd, South part, R.F.D.
Lawrence Jennie, widow Gilbert, summer boarding, h Ashmere farm, Peru rd
Layden James, (Catherine) emp B. & A. R. R., h Longview av
John, (Mary B.) emp G. E. Co., bds Church
Mary, rem to Pittsfield
Leggin William, bds Old Dalton rd
Lemieux—See Betters
Leonard Mary A. B., widow Martin, h Maple
Linga Frederick, (Minnie) rem to Pittsfield
Lockhead Robert, emp Strong, Hewat Co., bds Main n Mill
Loveland Eliza, widow Orlo C., h Commonwealth av
George P., (Leona V.) farmer, h off Back rd
Lovell Cora Mary, widow Lorenzo D., town clerk, h Church
Lyman Edward, h River Cross rd
Frank, laborer, bds River Cross rd

MacCORMACK T. Marion B., physician, h Taylor
MacCormack Thomas, h Taylor
Madden William J., (Clara) emp Strong, Hewat Co., h River
Magill Annie, widow James, bds Middlefield rd
Malcolm David J., (Mary S.) rem to Abberdeen, So. Dakota
Maloney Mary A. Miss, bookkeeper Strong Hewat & Co. Inc., h Main n Mill
Manning Agnes J. Miss, rem to Pittsfield
Marier Frank H., (Annie) teamster, h Maple
Martin Alfred, (Roselia) rem to Pittsfield
William H., (Anna) farmer, h Middlefield rd
Maxwell Frank, h Church
Mayette Leslie, (Lucy) farmer, h Shady Villa rd North part
McAlevy Margaret C., Miss, bds Main n Mill
McCasland Arthur, (Catherine A.) barber, Main, h Main
Thomas, student, bds Main
McCormick Anna E. Miss, emp Dalton, bds River
Margaret, widow John, h River
McDaniel Anna, widow James A., rem to Hillsdale, N. Y.
McGill Charles F., (Bridget) emp Strong Hewat Co., h Curtis av
D. Ambrose, emp Strong Hewat Co., bds Curtis av
Dennis E., emp Strong Hewat Co., bds Curtis av
James H., laborer,, bds Curtis av
John J., rem to Dalton
Joseph, emp Westfield, bds Curtis av
Mary E. Miss, bds Curtis av
McGrath Ellen Miss, bds Railroad
McLeod Joseph, (Mary K.) emp B. & A. R. R., h Maple
McMaster John B., (Louise) emp L. B. Brague & Son, h Taylor
Meyette Lesley, (Lucy) rem to Worcester
Michaels Henry, (Anna M.) farmer and milk dealer, h Plunkett Reservoir rd
Middlebrooks Joseph, (Elizabeth) emp Dalton, h River
Richard, (Adrienne) emp G. E. Co., bds River
Mikkelsen Olaf J., (Catherine C.) laborer, h Hillside av
Miner Jesse A., (Clara) farmer, h Washington rd, South part
Mispel Paul, (Margaret) emp G. E. Co., h Washington rd South part R.F.D
Moesley Jerry, farmer, bds Curtis av
Louis, (Catherine) farmer, h Curtis av
Lewis E., farmer, bds Curtis av
Mongue Augustus, (Mary) farmer, h off Back rd
Felix, bds off Back rd
Morgan William E., (Mary H.) emp L. B. Brague & Son, h Maple
Morrisey Earl F., emp B. & A. R. R., bds Main
Mosegaard Carl R., carpenter, bds off Main n R. R. depot
Carrie H. Miss, emp Dalton, bds off Main n Depot
Elna Miss, emp Becket, bds off Main n Depot
Helen R. Miss, emp Becket, bds off Main n Depot
Julia Miss, bds off Main n Depot
Laura D. Miss, emp Strong Hewat Co., bds off Main n Depot
Louis, (Marion) carpenter, h off Main n Depot
Mottor Frank W., (Mary) farmer, h Middlefield rd, East part
Munch Frank, (Thressa) farmer, h Peru rd n line
Frank Jr., (Laura) h Peru rd n line
Murphy Timothy P. Mrs., rem to New York City
Murray Charles F., (Elizabeth) farmer, h Longview av
Charles F. Jr., bds Longview av
Donald, bds Longview av
Elmer, carpenter, bds Longview av
Margaret Miss, emp New York, bds Longview av
Raymond F., rem to Thompsonville, Conn.

NAUGHTON AGNES MISS, teacher, Center School, bds Plunkett av
Annie F. Miss, bds Plunkett av
Annie R., widow John F., meat market, and groceries, Main, h c do and Plunkett av
James A., student, bds Plunkett av n Main
John R., emp Naughton's Market, bds Plunkett av c Main
John Joseph, rem to Pittsfield
Katherine E. Miss, rem to Conn.
Mary E. Miss, emp Dalton, bds Hillside av
Michael, rem to Thompsonville, Conn.
New England Tel & Tel Co., Mrs. Catherine A. McCasland, mgr., Main

OAKES OTIS, (Jennie) rem to Peru
O'Brien Anna T. Miss, bds Commonwealth
Elizabeth Miss, emp Dalton, bds Plunkett av n Main
Elizabeth I., widow Morris, h Plunkett av n Main
James, (Marcella M.) meat cutter, emp Pittsfield, h Maple
John J., (Clementine C.) toolmaker, emp Pittsfield, h Goodrich
Mary Miss, h Hillside av
William F., emp Strong Hewat Co., bds Hillside av
O'Donnell William F., (Eva R.) emp Gov't Mill, Pittsfield, h Goodrich
O'Keefe Fred, rem to Pittsfield
O'Leary George F., (Katherine A.) clerk T. J. O'Leary, h Plunkett av
Mary V. Miss, bds Goodrich
Timothy J., general country store, Main, h Goodrich
T. James, emp Wallens Garage, bds Goodrich
O'Neil Garret J., emp Strong Hewat Co., bds Curtis
Orpin Ernest E., (Helen) con. Engineer, emp State, h Middlefield rd

PALMER CHARLES L., (Mabel H.) farmer, h Washington West rd, R.F.D.
Ruth Miss, student, bds Washington rd, R.F.D.
S. Louise Miss, teacher, bds Washington rd, R.F.D.
Parker Harry E., (Marion S.) emp B. & A. R. R., h Taylor
Samuel F., (Katherine M.) toolmaker, emp G. E. Co., h River
Parsons Lillian Mrs., farmer, h Longview av
Peck Ralph E., (Grace I.) emp Becket, bds Maple
Pero William, emp Peter Lavigne, bds Washington West rd, R.F.D.
Persip Frank, farmer, h River Cross rd off Back rd
Nellie, widow Henry, h South part bey Reservoir
Phaneuf—See Farnum
Phillips Cedric M., (Helen) plumber, emp Wm. Cashin, bds South
Frank C., (Jennie E.) h South
Fred, farmer, h North part, n Dalton line
PIERCE CARL A., (Emily R.) grain, flour, fuel, coal, hay and straw, authorized Ford dealers, Maple, h do
Carlton A., (Fannie F.) h Church
Pinney Edith C. Miss, h Maple
PINNEY FRANK A., (Nellie G.) traveling salesman, h Maple
Robert H., student, bds Maple
Place Elizabeth T., widow Fred, emp waitress, h River
John E., (Mary A.) rem to West Stockbridge
Plant Adolphus, (Emma J.) farmer, h South part bey Reservoir
Alice F. Miss, tel. operator, bds South part bey Reservoir
Isadore, bds South part bey Reservoir
Pochinchuk Anna Miss, student, bds Depot r Main
John, (Mary) emp B. & A. R. R., h Depot r Main
Plummer Eleanor T., widow George G., h Main
Plunkett Abbie, widow Thomas K., h Plunkett av
Louise M. Miss, bds Plunkett av

Popielarcyk Leona Miss, rem to Dalton
Peter, weaver, emp Strong, Hewat Co., bds River
Regina L. Miss, weaver, bds River
Valenty, (Anna) laborer, h River
Porter A. N. Mrs., h Commonwealth av
Post Michael, (Minnie), farmer, h Washington West rd, South part
Pratt Clara E., widow Mallory J., h River rd
Proctor Robert G., (Katherine M.) truckman, h Peru rd bey Maple

RAFFERTY CHARLES, (Ruth) auto mechanic, h River
Randal Austin, (Grace) farmer, h Middlefield
Rathbun Mary E. Miss, postmistress at Hinsdale, h Main
Reid Mary C., widow John F., cashier, emp England Bros., Pittsfield, bds Curtis av c Longview av
Reimann Anna, widow August, h Main n Mill
Rhinehardt Edward, (Grace) farmer, h West part
Katherine Miss, emp Springfield, bds West
Ruth Miss, teacher, bds West
Rice Howard, (Anna V.) emp B. & A. R. R., h Maple
Stanley H., student, bds Maple
Richards Francis J., (Josephine R.) prop, Eden Glen House, Washington, h Maple
Joseph F., h Maple
Richmond Wayne A., student, bds Maple
William B., (Minnie A.) emp D. H. Pike, Dalton, h Maple
Roberts Annastatia, widow Louis, emp Strong Hewat Co., h Goodrich
Robinson Alexander, (Mary) h South part n Reservoir
Clifford E., h Main
Ferdinand G., (Alice E.) h Maple
Helen L. Miss, h Main
Irving, emp West, bds do
Mary P., widow Calvin C., rem to Springfield
Rodda Allen W., (Mattie) laborer, h River
Margaret M. Miss, emp Pittsfield, h River
Rogers Alexander, (Beatrice) truckman, h Shady Villa rd ,North part, R.F.D.
Alexander, (Lucile) farmer, h Windsor rd
Roth Hattie Miss, h Maple
Roy Marie M. Miss, summer boarding, Plunkett av, h do
Rudin Samuel, (Katherine) farmer, h Washington Mountain rd, P. O. Becket R.F.D.
William, farmer, bds Washington Mountain rd, P. O. Becket R.F.D.
Russell Edward J., (Bernette Z.) teacher, Pittsfield High School, bds Church
Elizabeth A. Miss, rem to Pittsfield
Harold R., (Mary Jeanne) emp G. E. Co., bds Church
Julia E., widow Edward J., h Church
Ryan David, in U. S. Navy, bds Maple
Marguerite Miss, emp teacher, Becket, bds Maple
Marion Miss, student, bds Maple
Mary, widow Richard, h Curtis av
Michael, emp J. F. Naughton, bds Curtis av
Minnie Miss, bds Curtis av
Richard A. Jr., rem to Pittsfield
Richard A., (Mary) emp Ryan Market, h Maple
William, teacher, Boston, bds Curtis av

SARASIN JOSEPH, spinner, emp Strong Hewat Co., bds River
Sayers Edna M. Miss, emp Becket, bds Maple
May, widow James E., laborer, h Maple
Lilla B. Miss, emp Dalton, bds Maple
Ralph, emp G. E. Co., Pittsfield, bds Maple
Schnopp Frank C., (Josephine) farmer, h North part, P. O. Dalton

Seckler Philip, (Jennie) farmer, h Washington Mt rd n line, P. O. Becket, R.F.D.

SHADY VILLA, F. S. Barden, prop, Maple

Shattuck Nina W. Miss, h Plunkett av e Main
Shea Anna Miss, emp Strong Hewat Co., bds Hillside av
Eliza Miss, h Hillside av
Emma Miss, bds Hillside av
Jennie Mrs., emp Strong Hewat Co., bds Goodrich
Phillip J., emp Dalton, bds Plunkett
Thomas, in U. S. Army, bds Hillside av
Sheehan Michael A., (Emma F.) emp Strong Hewat Co., bds Maple
Shepard Alexander, rem to Dalton
Sherlock Annie Miss, bds Old Dalton rd
Patrick, weaver, emp Strong Hewat Co., h Old Dalton rd
Sherman Louie L., (Mary E.) farmer, h Maple
Lyman M., (Marion S.) laborer, h Washington West rd, R.F.D.
Small Lillian Miss, emp Strong, Hewat Co., bds Railroad
Smith D. Frank, (Elizabeth) laborer, h River
Everett G., emp H. J. Smith, Maple, bds do
Frank A., (Jessie) foreman, emp Mass. Highway Comm., h River, North part
Fred, (Jane) farmer, bds Shady Villa rd, North part
Henry J., (Alfaretta) fern dealer, h Maple
Thomas W., (Augusta A.) mgr A. & P. Store, h Maple
Snow Frank, emp Jesse Miner, bds Washington rd do R.F.D.
Solomon Walter C., ice dealer, h Middlefield rd
Spaulding George L., (Alice B.) supt. of schools, h Maple
Harold L., student, bds Maple
Spectorsky August, bds Peru rd
Isaac, (Marion) prop, Camp Lenore, h Peru rd
Marion Miss, bds Peru rd
Spring Edmond M., h South
Stanley Kenneth A., (Mabel K.) emp G. E. Co., Pittsfield, h Old Dalton rd n Cemetery
Steele Edward, (Mary) h Windsor rd, P. O. Dalton
William C., laborer, bds Back rd to Dalton n town line
William C., (Mabel G.) emp Dalton, h Plunkett av n Main
Stone Thomas, teamster, bds Middlefield rd
St. Patrick's R. C. Church, Rev. Francis H. Swift, pastor, Church
Strong, Hewat & Co. Inc., woolen mfrs., River, John W. Campbell, mgr.
Sturtivent Charles, h Dalton Windsor rd, P. O. Dalton
Sullivan Caroline Miss, student, bds n Plunkett Reservoir
Grace Miss, student, bds n Plunkett Reservoir
Julia Miss, student bds n Plunkett Reservoir
James, student, bds n Plunkett Reservoir
Mary A. Miss, bds River
Michael, emp Strong Hewat Co., bds River
Michael H., judge, summer resident, prop. Camp Fernwood, h n Plunkett Reservoir
Robert, student, bds n Plunkett Reservoir
Swift Francis H. Rev., pastor St. Patrick's R. C. Church, h Church
Samuel Ross Rev., (Grace L.) pastor Congregational Church, h Maple

TACONIC PRESS THE, Llewelly R. Cole, job printers, Main
Tarnawa Rudolph, (Frances) farmer, h Cross rd
Tartaglia Alfredo, shoemaker, Maple n Main, h do
Telephone Exchange—See N. E. Tel & Tel Co.
Thomas Edgar, (Alice) farmer, h North part
Mary A. Miss, rem to Middlefield
Robert B., (Mary A.) rem to Middlefield
Tibbetts Fred W., (Nellie M.) rem to Stockbridge

Tighe Charles R., (Annie) farmer, bds West
Touchet Peter, rem from town
Tower Willis A., (Julia) rem to Windsor
Town Hall Building, Maple
Tracey Frank E., (Georgiana) farmer, h Washington rd, East part
Harriet E. Miss, h Curtis
Trombly Chleele T., (Bertha C.) station agt., h Maple
Tucker Willis L., physician and surgeon, South, h do, office hours 4 to 6 and 7 to 9 p. m.
Tukey Joseph, (Mary) emp Strong Hewat Co., h Main
Tuttle C. Elizabeth Miss, h Main

UTLEY SAMUEL E., (Dorothy E.) h Washington rd East part, R.F.D.
Samuel W., (Dorothy T.) rural mail carrier, h Curtis

VERGE ELDRED, (Elizabeth J.) emp B. & A. R. R., h River
Vincent Edward C., (Nellie) rem to Dalton
Edward C. Jr., rem to Dalton
Harry, rem to Dalton
Hazel Miss, rem to Dalton
Margaret Miss, rem to Dalton

WAGNER JOHN, farmer, h Washington rd, Washington, P. O. Hinsdale
Walker David, rem to Pittsfield
Frederick L., emp Strong Hewat Co., bds Main n Mill
William J., rem to Dalton
Wallin Carl A., (Amanda) Auto and Repairing Garage, h Maple
Walsh Alice Miss, emp St. Patrick's Rectory, bds Church
Brandon W., (Stella) emp Pittsfield, h Shady Villa rd
Patrick N., (Katherine) h River
William F., bds River
Warner Bertha Mrs., bds River Cross rd
Warren Alfred N., (Eva) emp Town of Hinsdale, h Church
Washington Jessie Mrs., h South part bey Reservoir
Watkins Clara T., widow William D., h Curtis
Gladys L. Miss, student, bds Depot r Main
Isabel Miss, emp Westfield, bds Depot r Main
George W., (Nettie) farmer, h Depot r Main
Jennie, widow Eugene C., h Washington rd Southeast part
Monroe, (Ophelia) farmer, h Washington rd, Southeast part
Raymond E., h Washington rd, Southeast part
Rose Miss, Depot r Main
Watson Thomas, farmer, h North part, Barrett rd
Weaver Thomas, rem from town
Webster Francis D., (Gertrude H.) emp Pittsfield, h Maple
Weiner Peter, (Helen) prop, Camp Osseapus, h South part n Reservoir
Welch John H., emp Strong Hewat Co., bds Railroad
Mary Miss, bds Railroad
Michael A., emp Strong Hewat Co., bds Railroad
Vincent B., painter, h Railroad
Wheeler William, farmer, h North part, P. O. Dalton
Whitaker Charles, (Minnie) emp G. E. Co., also Gasoline station, h Jericho rd n Dalton line
White Myra Miss, rem to Holyoke
Wiggin Carlos W., (Marie) carpenter, h Depot r Main
Fred R., (Cora B.) carpenter, h River
Walter LeRoy, bds River
Williams Bertha Mrs., dressmaker, h Commonwealth av
Elmer J., (Margaret J.) emp B. & A. R. R., h Church
Willie Fred, (Anna) h Barret rd, North part
Willis Augustus, (Daisy), emp Dalton, h off River
Wilson John W., rem to Pittsfield

Winchell Charles L., (Lorena J.) clerk, emp Main, h do
Lorena J. Mrs., groceries and variety store, Main, h do
William P., (Nellie P.) emp B. & A. R. R., h Church
Wink Paul, (Helen) emp Strong Hewat Co., h River
Wittenberg Adam, (Telka) emp Pittsfield, h Hillside av
Joseph, bds Hillside av
Louis, bds Hillside av
Walter, bds Hillside av
Wood George E., (Harriet R.) laborer, h Maple
Mary, widow Anthony, h Middlefield rd, East part
Woodburn John B., (Helene G.) treas. Ward Wood Working Co., Pittsfield, h Church
Wurgler Albert, (Isabell) emp G. E. Co., h Peru rd bey Ashmere Reservoir

YAKEY CHARLES J., (Grace F.) emp G. E. Co., h Cross rd n Maple

ZALENSKI STEVE, (Alice) farmer, h Washington rd, South part, R.F.D.
Zychom Mike, (Rosie) emp Pittsfield, h River

Hinsdale Business Directory

Express Company—American Railway Express, Main Street, T. A. Frissell, agent.

Justices of the Peace—T. A. Frissell, Mrs. Cora Lovell, Carl A. Pierce.

Physicians—Dr. W. L. Tucker, Dr. T. Marion B. MacCormack

Hinsdale Post Office—Miss Mary E. Rathbun, Postmaster, Miss Margaret A. Gilligan, Assistant Postmaster, office hours, 8 a. m. to 8 p. m.

Coal—C. A. Pierce.

Sextons—Frank M. Griffin, Thomas Dehey

Blacksmith—La Montagne, Depot

Drug Store—Hinsdale Drug Store, Daniel P. Hilton

Candy, Confectionery, Cigars, etc—William J. Doherty, Winfred E. Clark.

Cider and Vinegar Mfrs.—Sumner Geer.

Carpenters and Builders—George M. Frence, Harley E. Andrus, Edward Klein, Louis Moosegard, Henry Brown.

Meat Markets—Naughton's Market, Ryan's Market.

Hotels—Shady Vlla, Maple; Berkshire Inn.

General Stores—T. A. Frissell, T. J. O'Leary, Louis Franklin, Charles H. Winchell, Atlantic & Pacific Tea Co., Dubret Store, Frank Cameron, Frank R. Willey.

Boot and Shoe Maker—Alfred Tarlaglia.

Hardware, Tinware, Stoves, Plumbing and Steam Fitting—William E. Cashin, Maple.

Grist Mill—C. A. Pierce, Maple.

Fire District—Prudential Committee, F. C. Phillips, Harry Parker, William E. Morgan.

Barbers—Arthur McCasland, Main; Albert H. Langlois.

B. & A. R. R. Depot Agent—Henry G. Clark

Plumbers, etc—William E. Cashin, Maple n Main

Summer Boarding—"Shady Villa", Mrs. Bridget Burns, Maple; "Maplehurst", Mrs. Jennie C. Bowen, Maple; Miss Marie M. Roy, Plunkett av; Ashmere Farm, Mrs. Jennie Lawrence, near Ashmere Reservoir; Berkshire Inn, Conrad Fisher, Maple.

Feed Dealer—C. A. Pierce.

Fern Dealers—Louis B. Brague, South; Henry J. Smith, Maple; Geo. B. Costello, Goodrich.

Dressmakers—Mrs. Helen Cheeseman, Plunkett av; Miss Ellen Kenney, Church; Mrs. Williams, Commonwealth av.

Milk Dealers—Henry Michaels, Jessie Miner.

Printers—Taconic Press, L. R. Cole Main.

Veterinary Surgeons—William P. Smith, res Peru.

Garage—Carl A. Wallen, South Jericho Garage, Harry Fresler, River.

Boarding House—Mrs. Ella H. Clark, Robinson Block.

Woolen Mill—Strong, Hewat Co., River.

Hinsdale Town Officers

Annual Town Meeting First Tuesday in February.

Clerk—Mrs. Cora Lovell.

Selectmen—Timothy J. O'Leary, chairman; Louis L. Sherman, Edward M. Blake.

Treasurer—William J. Doherty.

Tax Collector—William E. Collins.

Assessors—William E. Morgan, Harry E. Parker, George F. O'Leary.

Overseers of the Poor—The Selectmen.

Constables—Harry Freshler, Chleele Trombley, Joseph Lamorueaux.

Water Commissioners—Frank M. Griffin, F. C. Phillips, William E. Morgan.

Cemetery Committee, Town Cemetery—Carl A. Pierce, J. B. McMasters, J. B. Woodburn, Clifford E. Robinson, Frank M. Griffin, Louis L. Sherman, William E. Morgan.

Saint Patrick's Roman Catholic Cemetery, under supervision of Rev. Francis H. Swift.

Southwest Town Cemetery, under the care of Selectmen.

Schools

Superintendent—George L. Spaulding.

School Committee—Edward J. Russell, chairman; Edward Blake, Frank M. Griffin.

Maple Street, Miss Anna Conroy; North, Miss O'Haggerty; Brick, Miss Esther Geer; South East, closed; South West, Miss Burns; Center School, Mrs. Marion W. Cobb, Miss Flora Amede, Miss Agnes Naughton, Miss Mary Cahill.

Library

HINSDALE PUBLIC LIBRARY, 11,000 Volumes.

Librarian, Mrs. Cora E. Lovell; Directors, L. Harry Brague, Mrs. Carl Pierce, Clifford E. Robinson, Miss Helen Robinson, Carl A. Pierce, Rev. S. R. Swift, J. B. Woodburn.

Churches

First Congregational, Rev. S. R. Swift, pastor; St. Patrick's R. C. Church, Rev. Francis Swift, pastor.

Hinsdale Fire District Officers

Clerk, Carl A. Pierce; Treasurer, J. B. Woodburn; Collector, J. B. Woodburn; Auditor, L. H. Brague; Water Commissioner (3 years), Harry Parker, F. C. Phillips, William E. Morgan; Prudential Committee, John L. Crossitt, William H. Doherty, William H. Caskin; Chief Engineer, Carl A. Pierce; Assistant Engineers, Michael Dowling, William E. Morgan, V. B. Walsh.

Societies, Associations, Etc.

BOY SCOUTS OF AMERICA

Rev. S. R. Swift, Depty Scout Commissioner C. R. Cole, Scoutmaster

MASONIC GLOBE LODGE

Meets First Monday Evening every Month, Rooms Robinson Block, Main Street

W. M., Lawrence Estes; S. W., Francis L. Shaw; J. W., Louis B. Smith; Sec., Louis H. Brague; Treas., Frank Alvord; S. D., Charles R. Cole; J.D Milton Bayette; Marshal, Harry Parker; Tyler, George W. Beauregard.

HINSDALE GRANGE

Meets every First and Third Thursdays of each month.
Grange Hall, Maple St.

W. M., William Doherty; O., Albert N. Warren; Lec., Ruby Jenks; Sec., Walter Costello; Treas., William Morgan; Chaplain, Mrs. A. N. Warren.

LANESBORO DIRECTORY

LANESBORO DIRECTORY

Copyrighted

ABBREVIATIONS—See Page 65

ABENGER ANNIE, widow John F., h Hancock rd
Adams James R., (Laura) rem to Dalton
Aderiance Louis, emp E. C. & P. Co., bds Gunn's Grove rd
Akeroyd W. Arthur, (Elizabeth) farmer, h Prospect
Albert Clifford, emp G. E. Co., bds Main bey library
Elizabeth, filling station, lunch room, Main bey library, bds do
Mary, widow Henry, h Main bey library
Henry F., (Helen) emp Am. Ry. Es. Co., h Pittsfield rd
Allen George W. S., (Eva) emp G. E. Co., h Irwin n Pittsfield town line, Pontoosuc Lake
Allender William, emp Town of Lanesboro, bds North Main bey Episcopal Church
Amede Dorothy Miss, emp Govt. Mill, bds Main, Berkshire
Earl, emp G. E. Co., bds Main, Berkshire
Emma, widow Joseph, emp Govt. Mill, h Main, Berkshire
Flora Miss, teacher, emp Hinsdale, bds Main, Berkshire
Iva, widow Louis A., h Main, Berkshire
Murray, emp Pittsfield, bds Main, Berkshire
American Ry. Exp. Co., Arthur Bruya, agt., B. & A. Depot, Main, Berkshire
Anderson Axel A., (Helma) emp G. E. Co., h Lincoln n So. Main
Carl O., (Elizabeth L.) farmer h Balance Rock rd n Balance Rock Park
Andrews Herbert W., (Harriet S.) emp G. E. Co., h Summer
Robert, (Edna) emp Pitts. Elec. Co., rem to Pittsfield
Anisovich Tony, (Helen) h Old Greylock rd
Antisdale Ella B., widow James F., bds Main
Armstrong Frank A., (Sarah), market gardener, h Pittsfield rd
Geneva M. Miss, bds Pittsfield rd n Gunn's rd
Helen F., student, bds Main n Gunn's Grove rd
Herbert G., bds Main n Gunn's Grove rd

B. & A. RAILROAD STATION, Berkshire, Arthur Bruya, agt., Main, Berkshire
Baglee Arabella Mrs., emp postmistress, Balance Rock Post Office, h Balance Rock rd, West Shore Pontoosuc Lake
Leslie, emp G. E. Co., h Balance Rock rd, West Shore Pontoosuc Lake
Bailey Earl F., (Ruth) Bailey Garage, h Main
Glascoe C., (Blanche), h Main
Horace, emp Bailey's Garage, h Main
Redfern H., (Dorothy) rem to Pittsfield
Walter, (Hazel) farmer, bds Hancock rd
Bailey's Garage, Earl F. Bailey, auto repairing, supplies and accessories, Main
Baker Albert E., (Myrtle E.) milk dealer, bds Pittsfield rd, n town line
Jennie C., widow Guernsey S., h Pittsfield rd n town line
Myron M., (Eunice) farmer, h Pittsfield rd n town line
Perry J., (Tressa) milk dealer, bds Pittsfield rd n town line
Balance Rock Park, Balance Rock rd, west bey Pontoosuc Lake
Post Office, Mrs. Arabella Baglee, postmistress, Balance Rock rd, C. C. Waraganset West Shore Pontoosuc Lake
School, Balance Rock rd n Pontoosuc Lake
Barber Carmen Miss, emp Pittsfield, bds Prospect n Main
D. Earl, (Belle) emp G. E. Co., h Prospect n Main
Phyllis Miss, student, bds Prospect n Main
Barner Dora Mrs., bds Main

Barnes Albert J., emp G. E. Co., bds Main, Berkshire
James G., (Ellen M.) emp B. St. R. R., also Tax Collector, h Main, Berkshire
Joseph, (Katherine) rem to Gt. Barrington
Louis D., (Mildred) physician and surgeon, rem to Pittsfield
Naaman, rem to So. Egremont
Barth Merrell H., (Gertrude), carpenter, h Pittsfield rd c Baker
Bastow Frank E., (Mildred M.) emp B. & A. R. R., h Sunrise, Gunn's Grove
Bauer George A., emp G. E. Co., h Taghconic View, Pittsfield rd
Baughman Minnie B. Miss, nurse, emp E. C. & P. Co., Pittsfield, bds Berkshire rd, Berkshire
M. Virginia Miss, teacher, Lanesboro, bds Berkshire rd, Berkshire
Beattie Andrew, laborer, h Bridge n Main
Franklin C., rem to Pittsfield
Geo. J., emp Kemp Fowlers Store, bds Bridge off Main
Lester B., emp Chatham, N. Y., bds Bridge n Main
Beers Harry C., (Grace) emp G. E. Co., h off Main bey Lincoln
Jeanette Miss, student, bds off Main bey Lincoln
Sherman, student, bds off Main bey Lincoln
Belcher George H., (Rebecca) farmer, h N. Main bey Hancock rd
Mary A., widow Henry C., h N. Main bey Hancock rd
Nettie, widow of William P., h N. Main rd bey Hancock rd
Bell Kenneth F., (Daisy F.) rem to Pittsfield
Berne Henry E., (Mary) weaver, emp P. W. Mfg. Co., h Balance Rock rd
Berton Donald, (Mable) rem to Pittsfield
Best Carlton, bds Main rd Berkshire
Earl W., painter, bds Factory Grounds, Berkshire
Frank H., (Mary K.) emp G. E. Co., h Main, Berkshire
Harold, emp Pittsfield, bds Factory Grounds, Berkshire
Howard, bds Factory Grounds, Berkshire
Helena F. Miss, stenographer, emp F. E. Co., bds Main, Berkshire
Irene Miss, emp Gov't Mill, bds Factory Grounds, Berkshire
Joseph W., (Mary) emp G. E. Co., h Factory Grounds, Berkshire
Margaret M. Miss, emp Pittsfield, bds Main, Berkshire
Raymond, emp Pittsfield, bds Main, Berkshire
Richard T., emp Car Barn, Berk. St. Ry. Co., bds Main, Berkshire
Bird Fred, farmer, bds Scott rd n Williamstown rd
Jerry, (Maud) emp Pittsfield, h Old Greylock rd bey Hancock rd
Maglory, (Louise) farmer, h Scott rd n Williamstown rd
Biron Donald R., (Ida C.) engineer, emp G. E. Co., h Pittsfield rd cor Gunns Grove
Blaney Francis, (Helen) emp G. E. Co., h W. Side P. Lake
Blastnik Emil, rem to Pittsfield
Bliss Henry O., (Josephine M.) emp G. E. Co., h Main, Berkshire
Boardman Michael, (Mary) emp G. E. Co., h Main n 4 Corners, Berkshire
Bolotin George, (Helen) emp G. E. Co., h Greylock rd
Bouchard Alphonse, farmer, h Balance Rock rd c Potter Mt. rd.
Clovis, bds Balance Rock rd
Joseph A., (Addia) stationary engineer, emp LaFrance Construction Co., h Balance Rock rd
Boulette Elmer E., (Margaret W.) weaver, emp P. W. Mfg. Co., h Pittsfield rd n town line
Bradley Carlton A., (Elizabeth) h Williamstown rd
Clayton S., general store, bds Main bey Episcopal Church
Emma, widow Ashel, h Old Greylock rd bey N. Center School
Ella, widow Carlton, h Main bey Episcopal Church
Harriet U., widow George, h Main, Pittsfield rd
Harry, bds Old Greylock rd bey North Center School
William S., bds Old Greylock rd bey N. Center School
Bradway Ralph N., (Lottie M.) auto mechanic, h Factory Grounds, Berkshire
Breck Edward B., (Alice) rem to Pittsfield
Kenneth, rem to Pittsfield

Briggs James, (Gertrude C.) emp G. E. Co., h Main n Gunn's Grove rd
Samuel, rem to Adams
Brooks George, rem from town
Brough Patrick, (Katherine) emp G. E. Co., h Main, Berkshire
Brown Marietta Miss, rem to Pittsfield
Bruya Arthur, (Mary) Agt., B. & A. R. R. Station, Berkshire, h Main do
Buckley Bessie B. Miss, emp Pittsfield, bds Main
Earl L., (Olive L.) emp G. E. Co., h Factory Grounds, Berkshire
George E., (Mary B.) emp Pittsfield, h Main
Inez B. Miss, emp Pittsfield, bds Main
Burbank Henry, (Shirley) emp J. I. Vreeland, h off Balance Rock rd n P. Lake
Burns Oliver N., (Jennie) rem to Pittsfield
Butler George, (Ruth) farmer, h N. Main

CABE FRANK C., (Anna) Summit Lodge Filling Station, h Williamstown rd n line
Calderilla Achilla, (Jennie) emp G. E. Co., h Baker n town line, P. Lake
Anna Miss, emp Mohican Co., bds Baker, P. Lake
James, emp New York City, bds Baker n town line, P. Lake
Joseph, rem to Pittsfield
Cameron Brenda P. Miss, bds Main
Donald P., bds Main
Caroline K., widow Joseph R. Rev., h Main
Lochiel S., rem from town
Campbell John, rem from town
Carlan Anna L., widow John, bds Main n depot, Berkshire
Mary E. Miss, bds Main, Berkshire
Patrick H., (Katherine) rem to Dalton
Richard M., emp G. E. Co., bds Main, Berkshire
Robert L., emp G. E. Co., bds Main, Berkshire
William J., farmer, h Main, Berkshire
Carity Abel, (Grace) farmer, h Bridge
Charles J. Jr., (Delena) farmer, h So. Main
Carrier Grace M. Miss, emp bookkeeper, Pittsfield National Bank, bds Main n Gunn's Grove rd
Carrow Albert, (Lulla) painter, bds Factory Grounds, n Berkshire
Everette W., emp G. E. Co., bds Main, Berkshire
Frank, bds Factory Grounds, Berkshire
Joseph G., (Carrie L.) emp G. E. Co., Pittsfield, h Main, Berkshire
Robert H., student, bds Main, Berkshire
William, laborer, bds Factory Grounds, Berkshire
Case Warren L., (Alice M.) farmer, h Cheshire rd
Center School, Main n St. Ry. Station
Chadwick Charles E., (Ellen) farmer, h New Ashford rd n town line
Edward, bds New Ashford rd. n town line
Grace Miss, bds New Ashford rd n town line
Chase Byron H., (Julia B.) accountant, bds Main, Berkshire
Daisy Bell Miss, emp E. C. & P. Co., h Main rd ,Berkshire
Lawrence A., (Amelia I.) farmer, h Main, Berkshire
Lawrence A. Jr., (Nellie) assistant supt. Berkshire Lumber Co., h Main, Berkshire
William G., (Edith) emp G. E. Co., Pittsfield, h Main, Berkshire
Choquette Arthur J., (Chestina) rem to Pittsfield
Clairmont Edward, h Cheshire rd and Farnam crossing
Colbert Samuel F., (Mildred F.) emp Pittsfield, h Meadow lane
Coleman John F., general merchandise store and postmaster, also filling station, Main, Berkshire, h do
Colton John H., (Mary E.) printer, emp New York, h off Main n School, Berkshire
Condron Mildred E. Miss, student, bds off Main n School, Berkshire
Raymond S., auto mechanic, bds off Main n School, Berkshire
Rose, widow Joseph E., h Main, Berkshire

Condron Rosa M. Miss, student, bds off Main, Berkshire
Congregational Church, Main
Connelly John J., painter, bds Main, Berkshire
Julia T. Miss, emp E. C. & P. Co., Pittsfield, bds Main, Berkshire
Margaret L. Miss, clerk Chamberlain Bros., Pittsfield, bds Main, Berkshire
Nellie F. Miss, bds Main, Berkshire
Nora, widow James L., h Main, Berkshire
William H., glass cutter, bds Main, Berkshire
Coons Mary Miss, bds Irwin n Pittsfield line
Cooper Louis, (Helen) emp G. E. Co., h Cheshire rd n Farnams
Corkhill Grace E. Miss, teacher, emp Balance Rock School also girl scout leader, bds Gunn's Grove rd
John, (Lena) painter, h Gunn's Grove rd
Cotton Edward A., (Julia B.) h N. Main n North cemetery
Cox Anna E. Miss, rem to Pittsfield
James J., (Bridget) rem to Pittsfield
Mary H. Miss, rem to Pittsfield
Cramer Harry J., (Lydia) farmer, h N. Cheshire rd bey Hancock rd
Crandall Ella E. Miss, emp Hancock, bds Williamstown rd
Elmer W., bds Williamstown rd
Hazel V. Miss, bds Williamstown rd
William C., (Ida) farmer, h Williamstown rd
Crestalban School, elementary school for girls, Miss Margery Whiting, prop., Berkshire rd n Partridge rd
Crocker Clarence, (Aminie) painter, h Summer
Cross Grover W., rem to Fitchburg
John, rem to Pittsfield
Hattie, widow Thomas, h Factory Grounds, Berkshire
Cullett Alexander, (Jennie) emp G. E. Co., h Baker
Culver Irving, farmer, bds Cheshire rd
Curnow Susan Miss, rem to Pittsfield
William H., farmer, h Silver n Hancock town line
Curtin Daniel F., foreman, emp Farnams Cheshire Lime Co., h Cheshire rd n do

DALY CHARLES F., bds Old Greylock rd bey N. Center School
Eugene P., salesman, bds Old Greylock rd bey N. Center School
Harry E., student, bds Old Greylock rd bey N. Center School
David George W., (Elizabeth) emp E. C. & P. Co., h Factory Grounds, Berkshire
Day Francis, (Evelin S.) artist, h Main
Deloye Charles H., (Madeline E.) carpenter, h Potter Mt. Rd off Balance Rock rd
Demming Charles H., (Carrie) farmer, h Williamstown River rd
Leslie, student, bds Williamstown River rd
Denison Annie widow Elijah G., h Baker at town line
George H., (Jennie) Supt. Drawing, Pittsfield Public Schools, h Pittsfield rd at town line
Denno Francis, rem to Worcester
Guy W., (Marie):emp N. Y. N. H. & H. R. R. h off Narraganset, W. Shore P. Lake
Paul, (Dorothy) emp Pitts. Golf Club, h Naraganset, West Shore P. Lake
Raymond, emp Butler Flour & Grain Co., bds Naraganset, West Shore P. Lake
Desmond Humphrey J., farmer, bds Milton rd n Pittsfield line
James H., farmer, bds Milton rd n Pittsfield line
John T., farmer, bds Milton rd n Pittsfield line
Dimascio Antonio, (Bernardina) emp G. E. Co., h Baker n Pittsfield line
Jennie Miss, emp W. E. Tillotson Mfg. Co., bds Baker, P. Lake
Dixon Ronald C., (Mable H.) emp G. E. Co., h Irwin n town line
Donnah John, (Mabel) emp J. R. Hampson Co., h Main

Dooley Clarence J., emp Dalton, bds Main, Berkshire
John, emp Cheshire, bds Main, Berkshire
Rose, widow John, h Main, Berkshire
Dow Mary E., widow Purcell L., h Main n Gunn's Grove rd
Dougherty George, rem to Pittsfield
Dudley Henry, (Elizabeth) carpenter, h Irwin n town line
Durkee Albert E., (Emma L.) carpenter, h Summer
Donald A., (Evelyn) rem to Ticondiroga
Harold C., (Pauline G.) emp G. E. Co., bds Summer
Ralph, (Elizabeth) rem to Dalton

EDWARDS H. CHARLES, student, h Main off Gunn's Grove rd
Eagan Joseph F., emp G. E. Co., bds Main n depot, Berkshire
Walter W., rem to Pittsfield
Ecklund Lena Mrs., emp Maple Grove, h Valley rd, at Berkshire Park
Edwards Howard C., (Fannie E.) foreman, emp C. S. Ferry, h Main n Gunn's Grove rd
Enright Harold, (Grace) rem to Pittsfield
John H., (Mary A. C.) summer res, h Main

FARNAM HENRY J., (Lucy) farmer, h Main bey Library
Thayer B., (Lucy) night baggage master, emp B. & A. R. R., h Summer
Fellows Roy S., (Barbara A.) teller, emp Third Nat'l Bank, h Main n Irwin at P. Lake
Felton William P., (Margaret B.) emp G. E. Co., h Berkshire rd, Berkshire
Field George A., (Blandine A.) farmer, h Greylock rd
Fields Florence T. Miss, stenographer, emp C. S. Ferry & Son, Pittsfield, bds Pittsfield rd n P. Lake
G. Allen, (Edith M.) farmer, h Pittsfield rd
Theophille W., (Theressa) emp E. D. Jones & Sons Co., h Pittsfield rd n Lake
Finger Elizabeth C. Miss, student, bds Main
Henry, (Suzie) farmer, h N. Main, bey Library
Ford George, (Bertha E.) emp G. E. Co., h Baker at Pittsfield town line
Foster Anna M. Miss, emp City Savings Bank, Pittsfield, bds Bridge
Frank N., (Mildred S.) emp G. E. Co., bds Summer
Mildred I. Miss, emp Eagle Printing & Binding Co., bds Bridge
William E., (Ella) farmer, also town assessor, h Bridge
Fowler C. H. & Sons, (Charles H., Harry R. and Linwood W. Fowler), general merchandise store, Main
Charles H., (Emma L.) postmaster, Lanesboro, h Main
Harry R., (Helen) (C. H. Fowler & Sons), h Main
Linwood W., (Pauline) (C. H. Fowler & Sons) h Main
Frilley Arthur, (Lillie) emp G. E. Co., h Factory Grounds, Berkshire
Gertrude H. Miss, emp Pittsfield, bds Factory Grounds, Berkshire
John, (Grace M.) emp Gov't Mill, h Factory Grounds, Berkshire
Margaret L. Miss, emp Gov't Mill, bds Factory Grounds, Berkshire
Frye Louis M., (Elizabeth M.) rem to Pittsfield
Louis T., rem to Pittsfield
Melvin J., rem to Pittsfield
Fuhlbridge John, laborer, h off Balance Rock rd
Fuller Raymond, (Mary) farmer, h Hancock rd

GARDNER FRANK S., (Lucy) emp G. E. Co., h Valley rd n Berk. Park, Berkshire
Guy S., (Maud) fireman, B. & A. R. R., bds Valley rd n Berk. Park, Berkshire
Helen E. Miss, grad. nurse, rem to N. Y. City
Helen, widow Eglon J., h Summer
Robert P., (Lucia) shipping clerk, P. W. Mfg. Co., bds Summer
Gauvreau Mitchell A., (Katherine) carpenter, h Pittsfield rd n town line
Gerasewick William, emp C. J. Caritey, So. Main, bds do

Gerhardt Charles, bds Naraganset, W. Shore, P. Lake
Louis, (Minnie) emp G. E. Co., h West Shore P. Lake n Naraganset av
Richard, emp G. E. Co., bds Naraganset, West Shore P. Lake
Gibbs Walter, (Bertha) rem to Lee
Gilman Herbert G., (Ethel S.) groceries and lunch room, Main at Car station, h do
Girard Herbert, farmer, bds N. Main
Joseph, (Cassie) farmer, h Cheshire rd n line
Gleason Louis Stanley, (May E.) rem to Pittsfield
Godfrey Byron C., (Bernice E.) laborer, h Irwin n Pittsfield line
Goodell Arthur (Alice) farmer and milk dealer, h High n Lincoln off Bridge
Bernard, farmer, bds High off Bridge
Goodrich Annie, widow Eisha, bds Main rd Berkshire
Gorst Samuel B., (Nettie) emp Pittsfield, h off Main n Episcopal Church
Grant Alford D., bds Main
Gregory Andrew L., (Lucy A.) A. L. Gregory & Son, Pittsfield, h Main rd n Pittsfield line
Catherine A. Miss, student, bds Main rd n Pittsfield line
Evelyn L. Miss, emp New York City, bds Main rd n Pittsfield line
G. Linward, emp inspector, G. E. Co., bds Main rd n Pittsfield line
Winthrop W., student, bds Main rd n Pittsfield line
Griffin Earl, student, bds Prospect
Elizabeth Miss, postmistress, bds Prospect
Henry P., (Anna) farmer, emp Miss Matilda Whiting, h Main
Jeremiah L., (Elizabeth) farmer, h Prospect
John J., (Margaret) h Summer
Katherine A. Miss, h Prospect
Margaret Miss, emp Pittsfield, h Prospect
Gunn Charles L., laborer, h Main

HAGADORN PETER F., emp B. & A. R. R., bds Factory Grounds, Berkshire
R. Celestia Miss, student, bds Factory Grounds, Berkshire
Hamels Alfred, (Mabel) farmer, h Hancock rd
Joseph, rem to Richmond
Hart John E., (Margaret) painter, h N. Main
Haskins Ralph L., (Fannie M.) emp G. E. Co., h Main, Pittsfield rd
Hatch Raymond G., (Jennie A.) h N. Cheshire rd
Hewett George F., emp E. C. & P. Co., Pittsfield, bds Factory Grounds, Berkshire
Mabel J. Miss, bds Factory Grounds, Berkshire
Minnie J. Miss, emp J. F. Coleman, bds Factory Grounds, Berkshire
Rose, widow Robert, h Factory Grounds, Berkshire
William R., emp G. E. Co., bds Factory Grounds, Berkshire
Hillcrest Inn (Julius S. Pierce, prop.) Summer Boarding, Main
Hinckley Charles N., (Olive) carpenter, h Main
George, (Nellie) emp Pittsfield, h N. Main opp North Center School
Rose, widow Grove, h Main
Inez M. Miss, student, bds N. Main n Center School
Pearl E. Miss, rem to Pittsfield
Renzo P., (Florence) rem to Pittsfield
Rupert A., bds N. Main n N. Center School
Russell L., (May A.) rem to Pittsfield
Hines Conrad H., student, bds Main, Berkshire
Karl R., student, bds Main, Berkshire
Hinman Osborne S., (Libbie C.) emp toolmaker, G. E. Co., h Factory Grounds, Berkshire
Hodges Cordelia, widow John, rem to Pittsfield
Hooks Emily L., rem to Pittsfield
William, farmer, h Balance Rock rd
Hoose Sarah L., widow Amos, rem to Dalton
Horton Dennis, bds n Berkshire Park, Berkshire
John, student, bds n Berkshire Park, Berkshire

Horton John G., (Olive) farmer, h n Berkshire Park, Berkshire
Walter, emp Dalton, bds n Berkshire Park, Berkshire
Houghtaling John, laborer, h Irwin n town line
William, bds Irwin n town line
Housting Edward, (Martha) emp Pittsfield, h Factory Grounds, Berkshire
Howard John L., laborer, emp E. Lechein, bds Main, Berkshire
Hunt Daniel, (Edith) farmer, bds Balance Rock rd
Hupfer William M., (R. Lillian), farmer, h Greylock

INGRAHAM FREDERICK, emp Chas. Demming, bds Williamstown River rd
Henry, laborer, bds Old Greylock rd bey N. Center School
Raymond, (Margaret) emp John Hancock Ins. Co., h Main
Irish Benjamin H., (Daisy B.), emp G. E. Co., h W. Shore Pontoosuc Lake

JOHNSON JOHN W. D., rem to Middlefield
Johnston, Ralph A., (Emily H.) brick mason, h Baker, P. Lake
Jones Arthur R., emp B. & A. R. R. bds Valley rd, Berkshire
Clarence W., chauffeur, bds Glenn rd n Gulf rd, Berkshire
George W., chauffeur, bds Glenn rd n Gulf rd, Berkshire
Henry E., (Lena M.) laborer, h Glenn rd n Gulf rd, Berkshire
Henry Monroe, laborer, bds Glenn rd n Gulf rd, Berkshire
Lucian D., (Grace) emp B. & A. R. R., h Valley rd, Berkshire
Rolland W., (Thelma E.,) emp Allen Field's, h Pittsfield rd n P. Lake
Russell, in U. S. Army
Judivine Maud, widow Arthur J., h Main
Carrie E., widow George H., rem to Springfield
Jorden Phoebe, h Ashford and Lanesboro town line
Jurzyk Frank, (Mary) weaver, emp Taconic Mill, h Balance Rock rd n Pittsfield line

KEEFNER JOHN, (Carrie M.) carpenter, h Ocean, Gunn's Grove
Keeler Elmer E., (Mary) rem to Pittsfield
King C., (Marguerite M.), carpenter, contractor and builder, h Pittsfield rd n P. Lake
King D., (Celestia) carpenter, contractor and builder, h Pittsfield rd n town line
Kellar Caspar, rem to Pittsfield
Otto, farmer, h Bridge rd
Paul, (Elizabeth) bds Bridge rd
Kennedy Clifford, (Audrey) rem to Brookfield
Kessler Augusta Miss, bds Morey rd off Williamstown rd
Charles, (Anna) framer, h Morey rd off Williamstown rd
William, bds Morey rd off Williamstown rd
King Frank E., rem from town
Kirchner Edna A. Miss, emp Eng. Bros., bds Pittsfield rd
Estella K. Miss, emp Eng. Bros., bds Pittsfield rd
John J., (Anna) farmer and milk dealer, h Pittsfield rd
Lawrence H., bds Pittsfield rd
Ralph J., farmhand, bds Pittsfield rd
William J., student, bds Pittsfield rd
Kittle Arthur, (Lulu) auto mechanic, emp Nesbitt's Garage, h Pittsfield rd
Knight Sylvanus E., (Emily J.) emp G. E. Co., h Gulf rd, Berkshire
Kriftensen Neils, emp G. E. Co., bds West Side P. Lake
Rasmus, (Irene) emp E. B. Palmer, h West Side P. Lake
Serren, rem to Pittsfield

LAMAR MARIE MRS., summer resident, h Pittsfield rd cor Gunn
Launt Carrie, widow Fred, housekeeper, bds Irwin n town line
Gladys, Miss emp E. C. & P. Co., bds Irwin n town line
Lanesboro Public Library, Miss Anna Sturgis, librarian, Main c Bridge
Lawrence Eva Mrs., h Silver, Hancock rd
Lechein Emile, (Theresa) farmer, also filling station, h Main, Berkshire

Leidhold George C., (Anna) rem to Yonkers, N. Y.
Lester Alfred, (Georgianna) farmer, h Silver, Hancock rd
Edsel, emp G. E. Co., bds Main, Pittsfield rd
Herbert, (Susie) emp G. E. Co., h Main, Pittsfield rd
Manuel, emp Ellis Wood, bds N. Main do
Lewis Harry E., (Alice M.) emp G. E. Co., h Factory Grounds, Berkshire
Lillie Louis E., (Edith L.) shoemaker, emp North Adams, h Reed and Farnam crossing, Cheshire rd
Murry E., (Blanche P.) farmer, h Cheshire rd, Bowerman pl
Little Wilfred E., (Mollie) farmer, h Cheshire rd, Bowerman Pl
Loomis William H., (Edith M.) lunch room, cigars, etc, Main, h N. do
Loring Everett G., Supt. of Schools, h Main

MAHAR GEORGE E., emp Gov't Mill, bds Main, Berkshire
Kate A. Miss, housekeeper, bds Main, Berkshire
Main Frank H., (Ida) h Old Greylock rd n town line
Mallory Clarence, (Anna) carpenter, h Gunn's rd n P. Lake
Manns Frank A., (Ida M.) farmer, Maplewood Casnio, Gas and oil, h Williamstown rd
Marsh Charles, laborer, h Main bey Library
Maruk Michael, (Dorothy) emp Berk. W. Co., h Potter Mt. off Balance Rock rd
Mathes George P., (Alice) farmer, h Lincoln n High
Matt Thomas, farmhand, emp Frank Tatro, bds Balance Rock rd
Maynard Wyatt L., (Helena M.) laborer, emp Harry Whiting, h Berkshire rd n Partridge rd
McCoy Frederick, (Agnes H.) accountant, h Main, Berkshire
McDonald Charles, h Reed and Farnam crossing, Cheshire rd
McElroy Joseph, (Dora) h Prospect
McGowan James F., bds Factory Grounds, Berkshire
Joseph P., emp G. E. Co., bds Factory Grounds, Berkshire
William, bds Factory Grounds, Berkshire
McKinnon Daniel B., farmer, bds Prospect
McKnight John H., (Addie) farmer, h N. Main bey cemetery
John, bds N. Main bey cemetery
John Jr., bds N. Main bey cemetery
Louis, rem to Pittsfield
McMahon Hazel Miss, bookkeeper, emp Pittsfield, bds Ocean, Gunn's Grove
Helen E. Miss, emp stenographer, G. E. Co., bds Ocean, Gunn's Grove
Patrick J., (Nettie) emp E. C. & P. Co., h Ocean, Gunn's Grove, P. Lake
Meade William, farmer, h Silver n Hancock town line
Menard August, (Dora) carpenter, h Main
Methodist Episcopal Church, cor Main and Prospect
Mickle Dorothy Miss, student, bds Summer
John, farmer, h Summer
Ruth Miss, emp E. C. & P. Co., bds Summer
Middlebrook Randal (Irene) rem to Pittsfield
Middlebrooks William A., (Frances), h Main
Miller Jotham T., (Anna L.) emp Pittsfield, h off Main
Milton J., emp Pittsfield, h off Main
Muriel Miss, student, bds off Main
Miner Earl B., inspector cattle meats, bds S. Main, Pittsfield rd
Ella A. Miss, clerk, W. U. Tel. & Tel. Co., bds S. Main, Pittsfield rd
Samuel L., (Jenevera), farmer, h S. Main, Pittsfield rd
Samuel L. Jr., emp G. E. Co., bds S. Main, Pittsfield rd
Mitchell George, (Louise), emp G. E. Co., h off Main, Berkshire n School
Mochovich Egnatz R., (Mary) emp G. E. Co., h Greylock rd
Mohawk Cafe, Mrs. Mary Stiner, prop, lunch room, confectionery, cigars, etc., h Main n Four Corners, Berkshire
Moraes John P., (Mary) farmer, h Main bey Library
Marie Miss, emp G. E. Co., bds Main bey Library

Moore John, bds N. Main n Cemetery
Robert, (Lulu A.) h Old Greylock rd n N. Main
Morrissey William B., rem to Springfield
Moynihan James E., emp G. E. Co., bds Main, Berkshire
Margaret, widow John C., h Main, Berkshire
John J., emp G. E. Co., bds Main, Berkshire
Mary E. Miss, emp Pittsfield, bds Main, Berkshire
Mullen Peter, emp B. & A. R. R., bds Factory Grounds, Berkshire
William, bds Factory Grounds, Berkshire
Munsell Joseph B., (Kathleen H.) rem to Conn.
Murphy Blanche V. Mrs., bds Gunn's Grove rd
William H., (Anna M.) emp P. J. Dillon, h Baker, P. Lake
William P., (Theresa) emp Farnam Cheshire Lime Co., h Main Berkshire
Musgrove Caroline E. Miss, student, h Gunn's Grove, P. Lake
John C., (Elizabeth T.) emp elec. eng., G. E. Co., Gunn's Grove, P. Lake
Musig Frank, bds Scott rd off Williamstown rd
Mary Mrs., h Scott rd off Williamstown rd

NEWTON CHARLES S., (Sadie) road supt., h Silver n Hancock town line
Dean E., (Nettie) farmer, bds Hancock rd
Henry A. Jr., farmer, h Main Pittsfield rd
Max F., (Alice) rem to Pittsfield
May L. Miss, bds Main Pittsfield rd
Memorial Library, Main, Miss Anna Sturgis, librarian
Sarah A., widow Henry A., h Silver n Hancock town line
Warren, (Dorothy) emp C. H. Fowler & Son, bds Main
Nichols Frederick, (Dorothy) emp G. E. Co., h Glenn rd, Berkshire
Katherin Miss, h Glenn rd Berkshire
North Center School, Greylock rd bey Hancock rd
School, New Ashford rd n Chadwick farm
Norton James E., (Alice M.) carpenter, h Irwin n Pittsfield line
Nourse Beatrice T. Miss, emp Wallace Co., bds Bridge
Harriet Miss, emp E. C. & P. Co., bds Main
Henry S., (Minnie) rem to Dalton
Maria, widow Isaac, h Main
Pliny W., (Maud) farmer, h Bridge

OWEN GRACE E., widow Harvey M., h Main
Harry, (Lillian A.) salesman, h Main

PALMER CHARLES J. REV., (Maud S.) County Missionary Episcopal Church, h N. Main bey Cemetery
Parker Charles E. Rev., rem to Broad Albin, N. Y.
Laura E. Miss, rem to Broad Albin, N. Y.
Park George H., auto mechanic, h Sunrise Gunn's Grove
Payne Marjorie B. Miss, emp teacher, Crestallan School, bds Berkshire rd c Partridge rd
Peterson Charles F., (Helen) carpenter, h Factory Grounds, Berkshire
Laurence, painter, bds Factory Grounds, Berkshire
Pettibone George, (Jennie) emp G. E. Co., h Naraganset West Shore, P. Lake
Phillips George A., (Sadie) farmer, h Hancock rd
Henry R., emp Miller J. Rhinehardt, bds Cheshire rd, Reed and Farnam crossing
Pierce Frances Miss, student, bds Main
Isaac E., bds Main
Julius S., (Ruth) prop Hillcrest Inn, h Main
Post Office, Fowler's Store, Main, Lanesboro, Charles H. Fowler, postmaster, Miss Elizabeth Griffin, assistant postmistress
Post Office, Berkshire, John F. Coleman, postmaster
Potvin Adelord, emp Lenox, bds Main
Fred, carpenter, bds Main
Philip, (Emma) carpenter, h Main

Pratt David M., (Henrietta L.) emp E. C. & P. Co., h Naraganset av., W. Shore, P. Lake
Ella S. Miss, h N. Main bey Hancock rd
Henry G., (Serena E.) h Old Greylock rd n North Center School
Pray Florence Miss, summer resident, h Main
Pritchard Leone R., emp G. E. Co., bds Main
Richard S., (Jeannette L.) Berkshire Balsam Co., Pittsfield, h Main
Proctor William, (Lottie) emp Pittsfield, h N. Main n Cemetery
Pruyne Shuman F. Rev., (Lucy B.) h Bridge
Ptak Frank, (Nettie) farmer, h off Williamstown rd

QUINLAN ANDREW, laborer, bds Main, Berkshire
Quirk Edward, farmer, Boverman Place, bds Cheshire rd

RAINVILLE DENNIS P., (Martha J.) overseer, J. & E. H. Wilson Co., h Gunn's Grove rd
Rash Anna Miss, emp Pittsfield, bds Naraganset, W. Shore, P. Lake
Elizabeth R. Miss, emp Pittsfield, bds West Side P. Lake
George, emp G. E. Co., bds Naraganset, West Shore P. Lake
George, (Mary) teamster, h West Side P. Lake
Rayno Joseph, (Mary) emp E. C. & P. Co., h Main, Berkshire
Readdean Germund, (Ida) laborer, h Glenn rd, Berkshire
Red Bat Cave, Filling Station, Candies, etc., Williamstown rd
Redding Frederick L., (Mary D.) h Main, Berkshire
Jessie L. Miss, emp Pittsfield, bds Main, Berkshire
Reed Ida J., widow Henry A., rem to Stockbridge
Reeve Helen Miss, summer resident, h Main
Reynolds Barbara Miss, emp G. E. Co., bds Prospect
Frederick A., (Alice) h Prospect
Rhinehart Miller J., (Mary) farmer, h Cheshire rd, Reed and Farnum crossing
Richards Alice Mrs., h Old Lanesboro rd, Berkshire
Rider Charles E., (Sadie) rem to Pittsfield
Earl, rem to Pittsfield
Robbins Grove Y., watchman, emp S. N. & C. R. Mfg. Co., bds Baker n Pittsfield line
Sara Y., widow Allen K., h Baker n Pittsfield line
Roberts Charles E., (Anna M.) laborer, h Meadow Lane
Charles M., farmer, bds WilliamstoAn rd
Cordelia G., emp Williamstown rd, bds do
George M., bds Meadow Lane
George D., (Harriett B.) farmer, h Williamstown rd
Rogers James R., (Sadie R.) emp G. E. Co., h Factory Grounds, Berkshire
Louis, (Margaret) emp Berk. Lumber Co., h Sunrise, Gunn's Grove
Rogerson Charlotte L. Miss, emp G. E. Co., bds Main, Berkshire
Frank T., emp Pittsfield, bds Main, Berkshire
George, emp G. E. Co., bds Valley rd, Berkshire
George S., (Sophia) emp G. E. Co., h Main, Berkshire
Harry, (Maud) emp G. E. Co., h Valley rd, Berkshire
Root John B., (Helen T.) electrician, h Sunrise, Gunn's Grove
Rose Josephine, widow Edgar D., h off Glenn rd n Valley rd, Berkshire
Rosier Adolph, laborer, bds Glenn rd, Berkshire
Julius, (Rosie) farmer, h Glenn rd, Berkshire
Julius Jr., laborer, bds Glenn rd, Berkshire
Roughley Emma, widow Richard, rem to New York City
Rounds Arthur, bds Old Greylock rd bey North School
J. Frank, (Florence) farmer, h Old Greylock rd, bey Hancock rd
Marietta, widow Rufus, h Bridge
Roy, (Ethel) bds Old Greylock rd bey Hancock rd
Rowe Fred, (Amy G.) emp G. E. Co., h Baker at Pittsfield town line
Richard, (Emma) emp G. E. Co., h Irwin at Pittsfield town line
Royce Chester E., (Ida L.) salesman, emp Rice & Kelly, Pittsfield, h Main
Ruel Louis, (Mabel) emp F. Cloutier, h Naraganset, West Shore P. Lake
Runz Martin, (Emma) mason, h off Main n School, Berkshire

SALO CHARLES R., (Esther M.) rem to Pittsfield
Sample Mildred Miss, emp E. C. & P. Co.,bds Cheshire rd
Milton, bds Cheshire rd
Owen, emp Akeroyd Farm, bds Cheshire rd
Vearle, emp Adams, bds Cheshire rd
Walter D., (Ida M.) farmer, h Cheshire rd
Sandmeyer Annie M., widow Joseph, h Summer
Shandro Joseph H., (Leona) rem to Pittsfield
Vera Miss, rem to Pittsfield
Scott Maria, widow David J., h Main, Berkshire
Shaw Elmer A., (Nellie V.) emp B. & A. R. R., h Main rd n Four Corners, Berkshire
Harry B., salesman, bds Main
Sherman George B., farmer, h S. Main, Pittsfield rd
Gertrude Miss, bds S. Main, Pittsfield rd
Hazel E. Miss, bds Main
Regnal L., (Lillian M.) farmer, h Main Pittsfield rd
Talcott M., farmer, bds S. Main, Pittsfield rd
William B., farmer, h Main
Shutts William H., (Ruth E.) emp Pitts. Elec. Co., h Main c River n town line
Sloper Archibald K., (Alice T.) C. W. Sloper & Sons, h Partridge rd Berkshire
Smith Arthur, (Emma F.) emp salesman, Pittsfield, h N. Main bey Hancock rd
Charles, farmer, h N. Main n Cemetery
Edward C., emp Pittsfield, bds N. Main n Cemetery
Elliott B., (Margaret) optometrist and optician, 14 Fenn, Pittsfield, h Summer
Esther A., widow Arthur, bds Prospect
Stahl Adolph, upholsterer, emp Prince & Walker, h West Side Pontoosuc Lake
Stakley John A., (Flora) painter, h Main, Berkshire
Steiner Catherine Mrs., bds off Main, Berkshire
Stevens Helen B. Miss, emp Gov't Mill, bds Main, Berkshire
Stead Robert C., (Hazel M.) emp American Railway Express, h Main
Stickles Mary E., widow Walter E., h Summer
Stillman Daniel, rem to Pittsfield
Stiner Mary, widow William, prop, Mohawk Cafe, h Main n Four Corners, Berkshire
William H., emp B. & A. R. R., bds Main, Berkshire
St. Luke's Episcopal Church, Rev. Walter L. Beckwith, rector, N. Main bey Cemetery
Strohlin Robert, (Margaret) emp G. E. Co., h off Balance Rock rd
Sturgis Anna M. Miss, librarian, bds Summer
Emily, widow Frank, h Summer
Fred N., teamster, bds Summer
George B., emp G. E. office, also town clerk, bds Summer
Sukanek Edna H. Miss, emp Dalton, bds off Main n School, Berkshire
Joseph, (Hannah) emp G. E. Co., h Factory Grounds, Berkshire
Sullivan John L., emp G. E. Co., bds Factory Grounds
Nora Miss, bds Main
Suttle Agnes Miss, rem to Pittsfield
Thomas L., rem to Pittsfield
Sweetser Ida E. Miss, housekeeper, bds Main
Sykes Albert, (May) bookkeeper, emp C. C. Gamwell, h Gunn's rd
Comfort, (Edith) farmer, h Greylock rd
Walter C., rem to Stephentown, N. Y

TALCOTT GEORGE A., h N. Main bey cemetery
Tatro Frank, (Theta) farmer, h Balance Rock rd
Teal Alfred, (Ida M.) rem to Pittsfield
Teot Arthur J., (Elva) rem to New Lenox

Terrell David, emp Ellis Wood, bds N. Main do
Thayer Edith, widow Daniel, h Summer
Thibedeau Joseph L., mason, h Gunn's rd n Pontoosuc Lake
Thompson Adelbert, emp Pittsfield, h Factory Grounds, Berkshire
Tillotson Eunice J. Miss, h Main
Tinkham Frank, carpenter, bds Hancock rd
Frank J., (Lea) brickmason, h Hancock rd
Trego Rebecca Miss, emp Berk. Loan & Trust Co., bds Irwin n Pittsfield line
Todd Helen E. Miss, emp Pittsfield, bds Glenn rd, Berkshire
William T., (Ida) emp B. & A. R. R., h Glenn rd, Berkshire
Todsen Ellen P., widow Lorenz K., rem to New York City
Tooley LeForest, (Ethel) farmer, h Main
Trego Horace, (Gertrude) emp Pitts. Coal Gas Co., h Irwin n town line
Rebecca Miss, emp Berk Loan & Trust Co., bds Irwin n Pittsfield line
Trembley Eugene, h Reed and Farnham Crossing, Cheshire rd
Truden Iris Miss, emp Boston, bds W. Side P. Lake
John N., (Sarah) cabinet maker, h West Side Pontoosuc Lake
Rosamond C. Miss, graduate nurse, bds West Side Pontoosuc Lake

UNION CHAPEL, Main, Berkshire

VELIE JOSEPH. (Angeline) farmer, h off Main, Berkshire
Vinette Francis P., (Martha F.) plumber and steam fitter, h Sunrise, Gunn's Grove
Vogel George, (Harriett) emp G. E. Co., h Main, Berkshire
Vreeland Jacob I., (Eunice C.) real estate and insurance, h Balance Rock rd n P. Lake
Victor J., farmer, h Balance Rock rd n P. Lake

WAITE LILLIAN M. MRS., h N. Main n Episcopal church
Roberts, emp Pittsfield, bds Main bey Episcopal Church
Walton Henry, bds Old Greylock rd bey N. Center School
William, (Della) farmer, h Old Greylock rd bey North Center School
Ward Elliott A., (Leona C.) emp moulder, G. E. Co., Pittsfield, h Valley rd, Berkshire
Warren Charles, (Selvia) emp Geo. Grounds, h Ocean, Gunn's Grove
C. Clifford, emp Geo. Grounds, bds Ocean, Gunn's Grove
Watkins Robert, (Hazel) laborer, h Pittsfield rd n P. Lake
Webster Edwin, (Bertha) rem to New York State
Welch George, (Caroline) emp P. W. Mfg. Co., h off Lincoln n Balance Rock rd
Westover Elbie, (Cora B.) emp lineman, N. E. T. & T. Co., h Baker, P. Lake
Whiting Anne H. Miss, teacher, Crestalban School, bds Berkshire rd c Partridge re
Edward M., (Sue T.) h Berkshire rd c Partridge rd
Elizabeth, widow Philip, bds Main bdy Library
Henry T., farmer, bds Berkshire rd c Partridge rd
John C., summer resident, h Main
Margery Miss, teacher, bds Berkshire rd c Partridge rd
Matilda M. Miss, h Lincoln n S. Main
Rose S. Miss, student nurse, H. of M. Hospital, bds Berkshie rd c Partridge rd
Whitman Stewart C., (Elizabeth A.) rem to Pittsfield
Wierum Otto, (Mary B.) h Berkshire rd n Milton rd
Williams Agnes Miss, bds Gulf rd, Berkshire
Charles A., (Angeline) laborer, h Gulf rd, Berkshire
Dorothy E. Miss, emp Gov't Mill, bds Main, Berkshire
Edward, (Jennie) rem to Pittsfield
Frank H., painter, emp G. E. Co., h Church
Ida J., widow Fred, h Main
Mabel A. Miss, student, bds Main, Berkshire
Mary F. Miss, emp Cheshire, bds Gulf rd, Berkshire

Williams Mabel Miss, bds Main, Berkshire
Roger W., (Lucy M.) emp G. E. Co., Pittsfield, bds Main, Berkshire
Walter D., painter and blacksmith, bds Prospect n Main
Zador G., (Evelyn) emp G. E. Co., h Main, Berkshire
Winters Henry, (Brenda) laborer, h Factory Grounds, Berkshire
Wolfe Charles E., (Gildy) rem to Pittsfield
Charles H., rem to Pittsfield
Wood Almon C., emp Pontoosuc Woolen Co., bds Prospect n Main
Mary, widow Alvah P., bds Main bey Library
Charles D., (Irene) carpenter, h Bridge
E. Allen, emp G. E. Co., rem to Pittsfield
Edwin E., (Florence) emp Pittsfield, h Cheshire rd
Earl H., (Jessie T.) farmer and milk dealer, h N. Main n cemetery
Ellis P., (Vera) h N. Main n cemetery
Erwin W., h Main
Frank, rem to Pittsfield
Harriet E., widow George W., h Prospect n Main
Harry C., (Evelyn) emp Pittsfield, bds Meadow Lane
Hugh M., (Maude G.) farmer, h Meadow Lane
Lewis H., (Hattie) carpenter, h Meadow Lane
Woodard Edna Miss, bds Factory Grounds, Berkshire
Myron E., (May) emp Grand Union Tea Co., h Factory Grounds, Berkshire
Woodin Bert, (Eva) emp G. E. Co., h Main, Berkshire
Doris Miss, student, bds Main, Berkshire
Florence Miss, student, bds Main, Berkshire

YOUNG GEORGE A., (Beulah) emp Allen Fields, h Pittsfield rd n P. Lake

ZURRIN CARL, farmer h Brennan rd

Lanesboro Town Officers

Annual Town Meeting First Monday in February

Clerk—George B. Sturgis.
Auditors—James G. Barnes, Charles J. Palmer, Archibald K. Sloper.
Selectmen—Wm. A. Akeroyd, Frank A. Armstrong, Robert P. Gardner
Treasurer—Roy S. Fellows.
Collector—James G. Barnes.
Assessors—W. Edward Foster, Harry C. Beers, Arthur F. Smith.
Overseers of the Poor—The Selectmen.
Constables— James Barnes, Comfort Sykes, John B. Mickle.
Highway Commissioner— Charles S. Newton
Cemetery Committee— Fred N. Sturgis, George Talcott.
Board of Health—The Selectmen and Dr. Louis D. Barnes.
Public Schools—Supt. Everett G. Loring; Committee, Charles E. Chadwick, A. K. Sloper, Arthur Smith.
Library Trustees—Edward M. Whiting, Miss Anna Sturgis, W. Edward Foster; Miss Anna Sturgis, librarian.
Justice of the Peace—George B. Sturgis.
Notary Public—James G. Barnes, Berkshire

Business Directory

Churches—Church Federation, Rev. Sherman F. Pruyne, pastor. Episcopal, Rev. George H. Heyn.
Physician—Dr. Louis D. Barnes.
Postmistress—Miss Elizabeth Griffin, Lanesboro
Postmaster—John F. Coleman, Berkshire.
General Stores— C. H. Fowler & Sons, Clayton S. Bradley, Herbert G. Gilman, Lanesboro; John F. Coleman, Berkshire.
Blacksmiths and Wagon Makers—Henry Albert Estate.
Carpenters and Builders—King D. Keeler, John B. Mickle; Charles Wood, Louis Harmon.
Depot Agent—Arthur Bruya, Berkshire
Garage and Auto Repairing—Bailey's Garage, Main
Milk Dealers—Baker Bros., Arthur Goodell, John J. Kirchner, Earl H. Wood, Miller J. Rhinehart, Elils P. Wood, Clifford Kennedy, Earl Rider G. Allen Fields.
Painters—Walter D. Williams, Frank H. Williams.
Summer Boarding—Hillcrest Inn, Julius S. Pierce, William A. Akeroyd

School

Crestalban School

Elementary school for girls, Miss Margery Whiting, Berkshire rd.

Societies

Lanesboro Grange, No. 21

Meets second and fourth Wednesday in each month at 8.00 P. M. at Newton Memorial Hall

John Corkhill, Master; Harry C. Beers, Secretary; Mrs. Ella L. Foster, Treasurer.

Boy Scouts of Lanesboro

Donald A. Durkee, scoutmaster. Meets at Lanesboro Town Hall.

Girls Scouts of Lanesboro

Miss Grace Corkhill, Scoutmaster.

RICHMOND DIRECTORY

RICHMOND DIRECTORY

Copyrighted

ABBREVIATIONS—See page 65

ABRAMS ROBERT S., (Irene) farmer, h off Lenox rd, Loveland's Corner
Adams Benjamin, (Lillian) emp herdsman, Glenn Cranie Orchards, h Upper Canaan rd
Albrackson Richard, (Hannah), farmer, h Dublin rd
Andrews Chandler, rem to Florida
Charles E., (Caroline), farmer, h Stevens Corners
Irene, rem to Florida
Annin Robert E., (Jennie B.) summer res, h Main rd, Richmond Station
William S., (Katherine H.) farmer, h Main rd, Richmond Station
Anthony Helen M. Miss, emp Pittsfield, bds Main n Pittsfield line
Ralph (Florence) h Richmond Furnace, P. O. Richmond
William E., (Alice), carpenter, h Main rd n Pittsfield line, P. O. Pittsfield R.F.D.
Appenowich James, farmer, emp Kuzma Silian, bds Hancock rd
Astore John, (Mary) rem to Stockbridge

BAILEY PAUL T., emp F. L. Eldridge, bds High rd to Pittsfield
Balestro Antonio, emp Pittsfield Stone & Lime Co., bds Main rd, Richmond Furnace
Sabastiano, (Amelia) emp N. E. Lime Co., h Main rd, Richmond Furnace
Barden Charles E., (Minnie) R. F. D. mail carrier, h Stevens Glenn rd
James H., rem to New York State
Barnes Dorothy Miss, student nurse, bds East rd
Ida H. Miss, librarian, h Main rd, Richmond Station
James H., (Martha) farmer, h East rd
Louis, rem to Pittsfield
Marjorie, emp Pittsfield, bds East rd
Rachael, student, bds East rd
Bauce Pete, emp Pittsfield Stone & Lime Co., bds Lime Kiln rd
Pew, emp Pittsfield Stone & Lime Co., bds Lime Kiln rd
Beckley Samuel G., summer resident, h Main rd, Richmond Station
Bender Mary E., widow Joseph, h Main rd, Richmond Furnace
Benton Charles D., (Helen), chairman board of selectmen, farmer, h E. Main rd
Esther Miss, bds E. Main rd
Hazel Miss, bds E. Main rd
Bertram George, (Mary P.) rem to New York State
Bisset John H., (Mary E.) engineer, emp Richmond Iron Works, h Main rd, Richmond Furnace
Blaydis Alfred W., in U. S. Navy, bds Lenox rd
Bleecker Alice Miss, rem to Stockbridge
Boscardine Achille, (Lucy) emp Pittsfield Stone & Lime Co., h Lime Kiln rd
John, (Mary) rem to Italy
Marchello, (Mary) emp Pittsfield Lime & Stone Co., h High rd to Pittsfield
Boston & Albany R. R., William H. Kerrigan, agt., Richmond Depot.
Bourato Bortolo, (Candida) emp P. Lime & Stone Co., h Lime Kiln rd
Bowne William B., (Grace) summer resident, "The Larches", h Dean Hill rd, Richmond Station
Boyd Joseph H., rem to Roxbury
Boys' Club, Russell Camp, h off High rd
Bradford Florence, widow John, emp cook, Shaun Kelly, bds Upper Canaan rd
Brasee Clem R., (Hazel M.) supt emp "Glen Cranie Orchards", h Upper Canaan rd

Brooks Frank, rem from town
Bussiere Henry, (Eliza) rem to Pittsfield
Howard, (Marguerite) emp Pittsfield, h Main rd to Pittsfield
Walcott, rem to Pittsfield
Butler Clayton E., emp Pittsfield, bds High rd to Pittsfield
Cortland J., (Edith B.) carpenter, h High rd to Pittsfield
J. Kenneth, farmer, market garden, bds High rd to Pittsfield
Cahill John, (Margaret) rem from town

CAMPBELL IRVING A., emp Pittsfield Lime & Stone Co., bds Furnace Grounds, Richmond Furnace
Walter, farmer, emp Leon Yerkes, bds High rd to Pittsfield
William A., (Ethel M.) emp Pittsfield Lime & Stone Co., h Furnace Grounds, Richmond Furnace
Carey John Jr., laborer, h Main rd, Richmond Station
Castagna John, (Eliza) laborer, h East rd
Censato Antonio, (Mary) emp Pittsfield Lime & Stone Co., h Lime Kiln rd
Joseph, emp N. E. Lime Co., h Main rd Richmond Furnace
Chandler Dorothy E. Miss, rem to Boston
Chapman Cora B. Miss, bds Lenox rd
Mortimer, (Ruth) farmer, h lower Cross rd
Clarey Amelia ,widow Morris, bds Perrys Peak off Main
Clark A. Harry, (Gertrude) farmer, Clover Hill Farm, h Main rd n Pittsfield line, P. O. Pittsfield R.F.D.
Alvin H. Jr., carpenter, bds Main n Pittsfield line
Arthur N., emp Glen Cove, h East rd
Arthur Jr., emp W. T. Stevens, bds East rd n Stevens Corners
Arthur N., emp W. T. Stevens, bds East rd
Edward P., emp Pittsfield, bds Main rd n Pittsfield line
Frank C., (Cornelia) emp N. E. Lime Co., h Main rd Richmond Furnace
Mildred E. Miss, teacher, emp Dexter, N. Y., bds Main rd n Pittsfield line
Robert W., emp Saybrook, Conn., bds East rd
Clemett Fred, (Catherine) carpenter, also gasoline station, h off Main rd, Richmond Station
Fred Jr., (Elizabeth) rem to Yonkers, N. Y.
Clemett's Garage, John F. Clemett, off Main n Richmond Station
Clemett John F., prop. Clemett Garage, bds off Main n Richmond
John, emp Clemett Gasoline Station, Main rd, bds E. Main rd
Clement Frederick A., (Emma) h Main rd Richmond Station
Coleman Mary P., widow Martin W., h Main rd to Pittsfield
Robert P., (Ida B.) selectman, also farmer, "Sunnybrook Farm", h Main rd to Pittsfield
Colt Samuel G., pres. and treas. Richmond Iron Works, res Pittsfield
Colton Dean W., (Ruth), emp E. C. & P. Co., h East rd n Stevens Corners
Conklin Timothy, farmer, h Stevens Glenn rd
Connolly James, emp Lenox, bds Perrys Peak off Main
Consolini Phillipo, emp Pittsfield Lime & Stone Co., bds Lime Kiln rd
Cook Theodore F., (Mabel L.) h Hancock rd
Cooke, Dorothy L. Miss student, bds Hancock rd
Helen B. Miss, emp teacher, Maynard, bds Hancock rd
Robert G., farmer, bds Hancock rd
Cooney Daniel, in the Army, bds Hancock rd
Mary, widow Patrick, h Hancock rd
Michael, bds Hancock rd
Coons, Harold M. (Aletta) emp Glenn Cranie Orchards, h Upper Canaan rd
Wesley, rem to Pittsfield
Coppen George, (Joyba) emp gardener, Glenn Cranie Orchards, h Upper Canaan rd
Corey Glen A., (Anna) emp Penrhyn Farms, h off Lenox rd
Couch Ralph, (Sadie) h lower Cross rd
Craig Cecelia Miss, rem to Brooklyn, N. Y.

Crane Edward P., student, bds Upper Canaan rd
William M. Jr., student, bds Upper Canaan rd
William M. Rev., Ph.D., (Eleanor R.) h "Morning Face", upper Canaan rd
Cummings Nellie S. Miss, h Main rd Richmond Station
Philip E., carpenter, h Main rd Richmond Station
Curran Levina, widow John, bds High rd to Pittsfield

DAINS FANNIE, widow John M. rem to Pittsfield
Dalmaso Amelio, (Fortuna) emp Pittsfield Stone & Lime Co., bds Lime Kiln rd
Cesare, (Rose) emp B. & A. R. R., h Main rd Richmond Furnace
Vosco, rem to Italy
Zelindo, emp Pittsfield Stone & Lime Co., bds Lime Kiln rd
Daniele Roviaro, laborer, h Main rd Richmond Furnace
Deinlein Albert, farmer, bds "Eight Elms", Lenox rd
Kate, widow Albert, h "Eight Elms", Lenox rd
Dele John, laborer, bds Main rd Richmond Furnace
DesMarais Rudolph, (Amanda) prop. Richmond Garage, h Main rd to Richmond Station
De Soe Harlan T., farmer, bds Hancock rd
Dobson Arthur K., (Mary E.) rem to Lee
John G., (Carrie) farmer, h Dublin rd
Donahue Margaret Miss, emp Shaun Kelly, bds Upper Canaan rd
Donald David, Jr., emp W. R. Gibbs, Main rd, bds do
Dorr Herbert A., (Mable) farmer, h Lenox rd, Richmond Station
Dow Jane B. Miss, bds Main rd to Richmond Station
Dunbar Harry A., (Venerva), investment, securities, treas. Pittsfield Coal Gas Co., Agri. Bank Bldg, Pittsfield, h Main rd to Pittsfield
Duplain Justin, (Viola) teamster, h off Main rd, Richmond Furnace
Louis, bds off Main n Richmond Furnace
Dwight Caroline E., widow Henry, h Lime Kiln rd
Frances, bds Lime Kiln rd
Dymond George G., rem to New York State
George H., (Sarah) emp Town of Richmond, h East rd

EITELMAN LAURA MISS, h off Main rd, Richmond Furnace, P. O. Richmond
Eldridge Elizabeth M. Miss, bds High rd to Pittsfield
Frederic L., (Sarah M.) farmer, h High rd to Pittsfield
Inez B. Miss, emp Pittsfield, bds High rd to Pittsfield
Eppler Annie M. Miss, governess, emp Rev. W. M. Crane, bds upper Canaan rd

FAIRFIELD CLIFFORD, bds Lenox rd
Harold, bds Lenox rd
Jennie S., widow Jesse H., h Sleepy Hollow rd, n Main
Jesse H. Jr., (May L.) farmer and selectman, h Lenox rd
John H., (Blanche L.) farmer, h East rd n Stevens Corners
Kenneth, h Lenox rd
Farnsworth Clenna Miss, emp teacher, North School, bds Sunnybrook Farm, Main rd to Pittsfield
Jacquelin Miss, emp No. East School, bds Sunnybrook Farm, Main rd to Pittsfield
Finney Bridget Miss, governess, emp Shaun Kelly, bds Upper Canaan rd
Fitz Raymond N., farmer, h Swamp rd
Ford Edith F., widow Erva, emp Mrs. C. M. Martin, Main rd, bds do
French Louis, emp Boys' Club, h off High rd to Pittsfield
Fuehrer Arthur E., (Gertrude M.) h High rd to Pittsfield
Fuller David H., (Adurlda E.) rem to California

GATASSO JEROLEM, (Jostena), emp N. E. Lime Co., h Main rd, Richmond Furnace
Gibbs Warren R., (Rebecca) farmer, h "Rock Ridge", Main rd to Pittsfield

Giddings Ami G., (Mary), rem from town
Gleaser Henry Rev., (Edith) h Lenox rd
Gleason William J., (Elma) gardener, h Lenox rd
Glidden Richard, farmer, h High rd to W. Stockbridge
Grose Augustus J., (Anna) farmer h E. Main rd
Guarda Domenico, emp Tobey Lime Co., bds Richmond Furnace

HAAS CHARLES, (Susan) rem to Lee
Hackman Emily Miss, rem from town
Harmon Willard D., painter, bds Main
Harris Caroline Miss, bds Main rd, Richmond Station
James, laborer, bds Main rd, Richmond Station
Julian, h Main rd, Richmond Station
Harvey Allen, (Mabel) rem to Pittsfield
Paul, rem to Pittsfield
Hawley Helen, emp Sun Printing Co., Pittsfield, h Lime Kiln rd
Mildred A. Miss, bds Lime Kiln rd
Hillman Hugo G., (Florence) farmer, h Lenox rd
Hoban Anthony F., bds Perry's Peak rd
Delia L. Miss, bds Perry's Peak off Main
Frank, bds Perry's Peak rd
John, farmer, h Perry's Peak rd
Marie Miss, bds Perry's Peak rd
Homich Peter, student, bds Main rd to Pittsfield
Steve, (Paulina) farmer, h Main n Pittsfield line
Hopkins George B., (Martha) sawyer, h Main opp Richmond Depot
Jayson, emp Pittsfield, bds Main opp Richmond Station
Susie Miss, bds off Main n Richmond Station
Hovey Clarence, rem to Pittsfield
Evelyn Mrs., bds off High rd to Pittsfield
Hunt Isaac, (Stella) h Stockbridge n Main rd, Richmond Station
Huntington Chester, summer resident, h Main rd, Richmond Station

JACOB ARCHIE, (Emma) emp N. E. Lime Co., W. Stockbridge, h Main rd, Richmond Furnace
Jugler Frank, (Mary) farmer, h State Line rd, Richmond Furnace
John, rem to W. Stockbridge

KEEFE FRANCIS, (Edna), emp Pittsfield Lime Co., h Dean Hill rd
James, laborer, bds Canaan rd, Richmond Station
Rose E. Miss, emp tel. opp., bds Canaan rd
Thomas W., (Sadie) farmer, h Canaan rd, Richmond Station
Kelly Frank, bds Perry's Peak rd off Main
Shaun, (Charlotte), "Glenn Cranie Orchards", h Upper Canaan rd
Kennedy Eliza, widow Michael, bds Canaan rd
Kerrigan William H., (Katherine A.) emp Station agt., Richmond Station, res Pittsfield
Kiltz Amos G., (Julia) Kiltz & Wheeler, h Main do, Richmond Station
& Wheeler, Amos G. Kiltz and Neail R. Wheeler, general country store and post office, Main n R. R. depot, Richmond Station
Kirk Ezra G., h Dublin rd
John A., (Elizabeth B.) farmer, h Main rd to Pittsfield
William J., farmer, bds Main rd to Pittsfield
Koswolski Boleslau, (Fannie) farmer, emp W. R. Gibbs, h Main rd to Pittsfield

LAMPHERE ALBERT, (Minnie) emp Isaac Hunt, h Stockbridge rd
Lane John P. Mrs., rem to New York City
Lauster Rosa A. Miss, rem to New York State
Leach Hazel O. Miss, maid, emp H. O. Mann, bds Main rd do
Leonard Charles (Mary) laborer, h East rd
Leonordi Timio, (Domineca) emp Pittsfield Lime & Stone Co., h Lime Kiln rd

Lindsey Edward N., student, bds High rd to Pittsfield n Pittsfield town line
Herbert T., (Edith) farmer, h East rd, Stevens Corners
James, farmer, h High rd to Pittsfield
May V. Miss, bds High rd to Pittsfield
Lockwood Charley, student, h Swamp rd
Elizabeth Miss, student, h Swamp rd
Margaret Miss, student, h Swamp rd
Margaret B. Mrs., h Swamp rd
Loveland Ella M., widow Sidney M., h "Brookside Farm", Lenox rd
Lucas Alice E. Miss, emp Pittsfield, bds Sunnybrook Farm, Main rd to Pittsfield
Lynch Daisy C. Miss, bds off Main rd
Della Mrs., h off High rd to Pittsfield
Joshua, (Eveline) emp B. & A. R. R., h off Main rd, Richmond Station

MacDONALD JOHN J., farmer, h Main rd, Richmond Station
Katherine L. Miss, h Main rd, Richmond Station
Sarah V. R. Miss, h Main rd, Richmond Station
Mace Cyrus L., (Jessie N.) farmer, also agt. Gale Bardwell Co., h Main rd to Pittsfield
Magill Clarence E., (Josephine) emp Pittsfield, h W. Stockbridge rd
Maloy Elizabeth Miss, housekeeper, emp East rd, bds do
Malumphy Francis A., emp Richmond Garage, bds Main n R. R. Richmond Station
Fred J., emp B. & A. R. R. Co., bds Main n R. R. Richmond Station
John P., (Sarah) farmer, h Lenox rd, Richmond Furnace
Margaret Miss, bds Main rd, Richmond Station
Mary Miss, emp Pittsfield, bds Main rd, Richmond Station
Maurice, h Main rd n R. R. Station, Richmond
Richard J., farmer, bds Lenox rd, Richmond Station
Simon, bds Main rd, Richmond Station
William, (Ida) emp Pittsfield Lime & Stone Co., bds Main rd, Richmond Station
Mann Horace, (Winifred), teacher, h Main rd to Pittsfield
March Daniel Mrs., rem to New York City
Martin Charlotte M., widow Benjamin E., h Main rd to Pittsfield
McColgan Katherine, widow Robert, h off Lenox rd
Robert Jr., farmer, h off Lenox rd
McDaid Mary Miss, rem to New York
McDonald Louise, widow William, "Penrhyn Farms" off Lenox rd
McKenna Ella Miss, rem to Canada
Medlyn Harry, (Sarah) farmer, h lower Cross rd
Menegheni Joseph, (Emma) emp N. E. Lime Co., W. Stockbridge, h Main rd Richmond Furnace
Miller Robert B., laborer, h High rd to Pittsfield
Triphena A., widow Andrew, h Office rd, Richmond Furnace
Monk William, bds High rd to Pittsfield
Morris Arthur, (Helen) farmer, h Dean Hill rd
Morrison Dexter, rem from town
Morse Darwin S., (Kate) farmer, h Main rd to Pittsfield

NARDI ANTONI, (Margaret) emp Rockdale Lime Co., h Main rd, Richmond Furnace
Newton Fred, (Katherine) farmer, h Main rd, Richmond Station
Madeline R. Miss, bds Main rd Richmond Station
Marion A. Miss, bds Main rd Richmond Station
Nichols Carrie Miss, rem to Pittsfield
Helen Miss, rem to Pittsfield
North Edward, bds E. Main rd
George, H (Lucy) North Grocery, h Main rd n Richmond Station
Grocery Store, George H. North, prop, opp R. R. Station
Jacob G., (Ida) farmer, h E. Main rd
Raymond, emp New York City, bds E. Main rd
School, Main rd to Pittsfield

O'BRIEN EUGENE A., farmer, bds Furnace Grounds, Richmond Furnace
Mary, widow John, bds Furnace Grounds, Richmond Furnace
Ohlson Carl, emp Rev. W. M. Crane, bds Upper Canaan rd
Sven, emp Morning Face, bds Upper Canaan rd
Olensink Mike, (Rosie), farmer, h Upper Canaan rd
Peter, farmer, bds Upper Canaan rd
Osterhout Ellis, farmer, emp W. H. Sherill, h Dean Hill rd

PAGORARO AUGUST, rem from town
Panzari Carlo, farmer, bds State Line rd, Richmond Furnace, P. O. West Stockbridge
Elio, (Livia) farmer, h State Line rd, Richmond Furnace, P. O. West Stockbridge
Joseph, rem to W. Stockbridge
Pecquinot Constant, emp Frank Roy, bds Main rd, Richmond Station
Pellizzaro, Edith Miss, emp New York, bds Richmond Furnace n depot
Eugene, (Theresa) groceries and confectionery, Richmond Furnace, h do
Vitore, emp Lee, bds Richmond Furnace n depot
Perry Iona H., widow George, rem to Pittsfield
Roland H., (May) h Steven's Corners
Pittsfield Stone & Lime Co., Agricultural and Building Lime Works at Richmond Summit, Harry C. Warfield, supt.
Post Office, Kiltz & Wheeler Store, Amos G. Kiltz, postmaster, opp R. R. Station

RATHBUN FRANK E., (Jennie) emp W. H. Sherrill, h off Main rd n R. R. Station
Rawson Ethel Miss, registered nurse, bds Dublin rd
Frances E. Miss, student, bds Dublin rd
Richard, (Hannah) farmer, h Dublin rd
Redmond Ralph, emp W. T. Stevens, bds Stevens Glen
Regaman Chule, summer resident, h off Main n W. H. Sherrill
Reigodanso Alexandro, (Delia) rem to West Stockbridge
Revario Antonio, rem to Chicago
Daniel, laborer, h Richmond Furnace
Reynolds Arthur L., (Ruth S.) rem to Pittsfield
Louis A., (Minnie) farmer, h off E. Main rd
Rice Edgar E., (Emma) farmer, h Main n R. R. Station
Richard Alfred J., (Annie) farmer, h State rd, Richmond Station
Harriet Miss, student, h Main rd to Pittsfield
Richardson William, (Annie) rem from town
Richmond Free Public Library, Main rd, Richmond Station, Miss Ida H. Barnes, librarian
Furnace School, Main rd Richmond Furnace
Garage, Rudolph DesMarais, prop., Main rd, Richmond Station n R. R Station
Iron Works, Richmond Furnace, Samuel G. Colt, pres. and treas., Ray C. Williams, vice pres. and sec.
Telephone Co., James Barnes, pres. and gen. mgr, Charles N. Nichols, vice Pres., office, Main n Richmond depot
Town Hall, Main rd n Congregational Church
Roswell Harry H., emp Mrs. J. S. Fairfield, bds lower Cross rd n Main
Rossine Jack, emp Pittsfield Stone & Lime Co., bds Lime Kiln rd
Roy Frank, (Mary) farmer, h Main rd, Richmond Station
Rudd Mary, widow Rev. Edward, h Main rd, Richmond Station
Runkle Catherine B. Miss, h upper Canaan rd
Rushbrook Arthur K., farmer, bds off Main rd, Richmond Furnace
Arthur W., rem to Brooklyn, N. Y.
Florence W. Miss, tel. opp. emp Richmond Tel. Co., bds off Main rd Richmond Furnace
Harriet L. Miss, emp Pittsfield, bds off Main rd, Richmond Furnace

Rushbrook Leon A., farm hand, bds off Main rd Richmond Furnace
William D., (Louise H.) laborer, h off Main rd, Richmond Furnace
Russell L. Pomeroy, (Frances B.) rem to New York City
Ryan James, laborer, bds Main rd to Pittsfield
John, (Margaret A.) farmer, h Main rd to Pittsfield
John Jr., emp Pittsfield, bds Main rd to Pittsfield
Martin, farmer, bds Main rd to Pittsfield
Ryder Erwin P., painter, bds off Main rd, Richmond Station

SALMON SARAH LOUISE, widow Henry L., bds Lime Kiln rd
Walter H., (Edna G.) h Lime Kiln rd
Timothy B., (Sarah A.) deputy sheriff, farmer and harness manufacturer, h Lime Kiln rd
Santolini Antonio, (Anne) emp B. & A. R. R., h Lime Kiln rd
Scace Franklin J., (Grace) farmer, h off High rd to Pittsfield
Seymour Charles W., summer resident, h Steven's Corners
Sharp Jennie, widow A. G., h Griffing Place, Main rd
Sherrill Mary L., widow Frank B. farmer, h Main rd, Richmond Station
Lucy A. Miss, summer hotel, h "Pinewood", off Main rd, Richmond Station
Mollie Miss, emp Pittsfield, bds Main
Mary Miss, summer hotel, h "Pinewood", off Main rd, Richmond Station
Martha Miss, summer hotel, h "Pinewood", off Main rd, Richmond Station
Prudence, widow Henry W., h Main rd, Richmond Station
William H., (Minnie) county commissioner also farmer, h Main rd, Richmond Station
Silian Kuzma, (Mary) farmer ,bds Hancock rd
Smythe Polly, widow George, rem to Pittsfield
Steckley Louis H., (Lillian M.) emp W. B. Bowne, h Dean Hill rd
Sterner Albert, (Flora Lash) artist, h "Brick House", Tamarack rd
Stevens Clara L., widow William, h Steven's Corners
Howard W., emp Pittsfield, bds Stevens Corners
Romanzo, (Mary J.) farmer, h Steven's Glenn rd
William T., (Cora) farmer h Steven's Corners
Strichlin Charles, (Mary) h West Stockbridge rd
Summit Lime Stone Products Co., Inc., William T. Nesbitt, Jr., treas., lime for agricultural and chemical purposes, Richmond Summit, office 8 Bank Row, Pittsfield
Sykes Alfred, rem to Canaan, N. Y.
Alfred E., (Ethel) farmer, h off Main rd, Richmond Station

TELEPHONE OFFICE, Main n R. R. Station, Mrs. Mary Sherrill, mgr.
Terrell Mary E. Miss, emp Pittsfield, bds lower Cross rd
William H. P. (Katherine) tax collector and farmer, h lower Cross rd
Toms Grace M. Miss, bds off Main rd, Richmond Furnace
John, farmer, bds off Main rd, Richmond Furnace
William, h Main rd, Richmond Furnace
Traver Henry Jr., summer res, H Main rd to Pittsfield
Truran Allen G., (Mabelle) farmer, h High rd to Pittsfield
George, (Anna) farmer, h High rd to Pittsfield
Harvey T., bds High rd to Pittsfield
Paul W., (Dorothy) farmer, h High rd to Pittsfield
Turner Mollie Miss, emp Morning Face, bds Upper Canaan rd

USHER MARGARET W. MISS, trained nurse, emp Rev. W. M. Crane, bds upper Canaan rd

VAN BRAMER GEORGE, emp Regaman Place, h off Dean Hill rd, Richmond Station
Vanderburgh Edgar, (Alice) rem to Canaan, N. Y.
Van Rennselaer Myrle Miss, rem to Springfield
Vincent Fred, (Agnes) laborer, h Main rd, Richmond Station
Howard R., bds Main rd n Richmond Station
Vosburgh Abram H., (Laura) farmer, h Furnace Grounds, Richmond Furnace
Ada M. Miss, bds Furnace Grounds ,Richmond Furnace
Lilliam M. Miss, emp Pittsfield, bds Furnace Grounds, Richmond Furnace
Shirley F., (Nellie) emp B. & A. R. R., h Main n R. R. Station

WALSH DANIEL J., (Johanna) contractor and builder, Pittsfield, h Main rd
Daniel J. Jr., student, bds Main rd n Pittsfield town line
John H., student, bds Main rd n Pittsfield town line
Mary J. Miss, teacher, bds Main rd n Pittsfield line
Warfield Harry C., (Mary), supt Pittsfield Stone & Lime Co., h Lime Kiln rd n do
Warren Abbie N., widow Arthur, h Main rd to Pittsfield
Whalen Mary Miss, emp Richmond Tel. Co., bds Main, Richmond Station
Wheeler Neail R., (Mabel) Kiltz & Wheeler, h Main rd, Richmond Station
Roswell, (Delia A.) rem to Pittsfield
Whitney Clyde, (Helen) h Lenox rd n line
Elaine Miss, student, bds Lenox rd n line
Oswell, student, bds Lenox rd n line
Wildhack Henry, (Meta) rem to New York City
Henry Jr., (Marie) rem to Pittsfield
Williams Agnes C., widow Elisha, bds Main rd, Richmond Furnace
Ray C., (Beatrice F.) vice pres and sec Richmond Iron Works, h Main rd, Richmond Furnace
Wilson Archibald, (Mabel G.) carpenter, h Furnace Grounds, Richmond Furnace
Frederick C. Rev., (Esther G.) pastor Cong. Church, h Main rd to Pittsfield
Winters Nora I., widow William, h Furnace Grounds, Richmond Furnace
Woodard Edith Miss, student, bds Lime Kiln rd
Murray, emp Pittsfield Stone & Lime Co., bds Lime Kiln rd
Walter C., (Flora C.) emp Asst. Supt., Pittsfield Stone & Lime Co., h Lime Kiln rd

YERKS LEON J., (Elsie) farmer, h off High rd to Pittsfield
Ralph, bds off High rd to Pittsfield

ZOMPERO PAOLO, emp State Line, bds Main rd, Richmond Furnace

Town Officers

Annual Town Meeting first Monday in February

Clerk—Ray C. Williams.

Auditors—Horace Mann, C. L. Mace.

Selectmen—Charles D. Benton, chairman; Robert P. Coleman, Jesse H. Fairfield.

Treasurer—Ray C. Williams

Collector—William H. Terrill

Assessors—Mortimer Chapman, Robert P. Coleman, Louis A. Reynolds.

Overseers of the Poor—The Selectmen.

Constables—Glenn Corey.

Highway Commissioners—The Selectmen.

Registrars—The Selectmen.

Cemetery Committee—The Selectmen.

Board of Health—The Selectmen.

Deputy Sheriff—Timothy B. Salmon.

Sealer of Weights and Measures—Timothy B. Salmon.

Inspector of Meats—William T. Stevens.

Inspector of Cattle—Harry Clark.

Fire Warden—Timothy B. Salmon.

Tree Warden—John H. Fairfield.

Justice of the Peace—Timothy B. Salmon.

Postmaster—Amos D. Kiltz, postmaster at Richmond Station.

Hotels—Pinewood, The Misses Sherrill, props.

General Stores—Kiltz & Wheeler, Richmond, George North.

Carpenters and Builders—Fred Clemett, Courtland J. Butler.

Depot Agent—William H. Kerrigan at Richmond.

Garages—Richmond Garage, Rudolph DesMarais, prop., Main rd, Richmond Station.

Milk Peddlers—Claude Whitney.

Public Schools

School Committee—Timothy B. Salmon, Rev. William M. Crane, Mrs. Ida B. Coleman.

Supt. of Schools—Leon E. Priore.

Supervisor of Music and Drawing—Mrs. Mary J. Daly.

Teachers—Furnace School, Miss Sarah V. R. MacDonald; Depot School, Miss Rose Malone; South East School, Miss Alice Doty; Center School, Mrs. Edna Salmon; North East School, Miss Jacqueline Farnsworth North School, Miss Clenna Farnsworth.

Church

Congregational Church, Main rd, Rev. Frederick C. Wilson.

Library

RICHMOND FREE PUBLIC LIBRARY

Main Road, Richmond

Open daily afternoon and evening. Miss Ida H. Barnes, librarian; Trustees Rev. William M. Crane, Frederick A. Clement, Mrs. Gertrude P. Clark. 4,100 volumes.

Society

RICHMOND GRANGE NO. 32

Meets Town Hall, Main Road, Second and Fourth Tuesday of Month

Master, Alwin H. Clark; Overseer, Kenneth Fairfield; Secretary, Miss Ida H. Barnes; Treasurer, Carl Ohlson; Chap., Miss H. Clark; Lec., Mrs. Edna Salmon; Steward, Clifford Fairfield; Assistant Steward, Albert Deinlan; Ladies' Assistant Steward, Miss Maria Hoban; Gate Keeper, Oswald Whitney; Ceres, Miss Frances Rawson; Flora, Miss Alice Lucas; Pomona, Miss Helen Hawley. Executive Committee, W. H. Terrill, Jesse H. Fairfield, A. C. Richards.

BERKSHIRE COUNTY OFFICERS

Clerk of Courts, Irving H. Gamwell, of Pittsfield; Assistant Clerk, Elizabeth M. Milne of Pittsfield; Court Stenographer, Mary A. Bristol, of Pittsfield.

Register of Deeds, North District, Arthur W. Safford of Adams; Middle, Walter S. Dickie of Pittsfield; South, Malcolm Douglas of Great Barrington.

County Treasurer, Mrs. Angeline S. Martin of Adams by appointment.

Sheriff and Master of House of Correction, John Nicholson, Pittsfield; Special Sheriff, Edgar H. Pierce, Dalton; Deputy Master of House of Correction, Frank E. Carley, Pittsfield; Deputy Sheriffs, Adams, John J. Thompson; Great Barrington, Frank A. Minkler, Malcolm Douglas; Lanesboro, James G. Barnes; Lee, John J. Waddock, Thomas H. Sullivan; New Marlborough, Edward M. Stanton; North Adams, Charles L. Frink, James M. Lilly; Monterey, Clarence C. Kinne; Pittsfield, Frank M. White, John Nicholson, Jr.; Richmond, Timothy B. Salmon; Sheffield, Benjamin F. Clark, John C. Smith, Hon.; Stockbridge, S. Albert Noble; Tyringham, Charles H. Hale; Williamstown, Samuel Blagden, Hon.; Windsor, Alvin A. Shaw; West Stockbridge, Garrett F. Troy; at House of Correction, Pittsfield, Edward Bridges, Edwin B. Tyler, Harry L. Flynn.

County Commissioners—Chairman, Frank Howard, Pittsfield, Robert S. Tillotson, Lenox, John Henderson, Clarksburg. Compensation, $4,200 per year for the board. Meeting 1st Tuesday of each month.

Associate County Commissioners—James H. Punderson, Stockbridge; Leland P. Jenks, Williamstown.

Referee in Bankruptcy—Walter L. Stevens, Northampton.

Medical Examiners—Dr. Henry Colt of Pittsfield; John B. Beebe of Great Barrington; Franklin C. Downing, Stockbridge; O. J. Brown of North Adams.

Associate Medical Examiners—Harry B. Holmes of Adams; Joseph D. Howe of Pittsfield; George S. Wickham of Lee; Clifford S. Chapin of Gt. Barrington.

Commissioners to qualify Civil Officers—George French, Arthur J. Witherell, Charles K. Millard, North Adams; Fred T. Francis, Walter S. Dickie, William A. Burns, Frank M. White, Pittsfield; Joseph C. Frein, Frank H. Wright, Gt. Barrington.

Commissioner for State of New York—John F. VanDeusen of Pittsfield.

Special Commissioners—Miss Elizabeth A. Nugent, Miss Margaret A Gray.

United States Commissioners—Wm. A. Hayes, 2d, Alexander Wheeler, Gurdon W. Gordon, Wallace A. Heady, Springfield; Frank F. Dresser, Worcester; Alexander McL. Goodspeed, New Bedford; Arthur H. Wood, Pittsfield; John M. Maloney, Lowell; Frank W. Grinnell, Alexander Whiteside, Richard Hale, Boston.

Naturalization Bureau—Chief, James Farrell, 437 Post Office Building, Boston, Mass.

Court of Claims—Commissioner, Horace A. Edgecomb, 11 Barristers Hall, Boston.

United States Court of Appeals—Hon. Oliver Wendell Holmes, Associate Justice of U. S. Supreme Court; Hon. George W. Anderson, Hon. George H. Bingham, Hon. Charles F. Johnson, Circuit Judges; Hon. Edgar Aldrich, District Judge for the District of New Hampshire; Hon. Arthur L. Brown, District Judge for the District of Rhode Island; Hon. Clarence Hale, District Judge for the District of Maine; Hon. James M. Morton, Jr., District Judge for the District of Massachusetts.

Term of Court—First Tuesday of October. Stated sessions, first Tuesday in every month; sessions for hearings first Tuesdays of January and October and second Tuesday of April.

United States District Court for District of Massachusetts—Hon. James M. Morton, Jr., District Judge; James S. Allen, Clerk; United States District Attorney, Thomas J. Boynton; United States Marshal, John J. Mitchell.

Terms of Court—Terms begin on the third Tuesday of March, fourth Tuesday of June, second Tuesday of September, and the first Tuesday of December. Sittings for naturalization cases Mondays at 10 a. m.

District Attorney of Western District—Charles H. Wright of Pittsfield; Ass't. District Attorneys, Charles R. Clason of Springfield and John M. Shea of Dalton.

Supreme Judicial Court—Holds a law sitting in Pittsfield third Tuesday in September; nisi prius and equity sitting second Tuesday in May; Chief Justice, Arthur P. Rugg, Worcester; salary $12,500 with pension and $500 traveling expenses. Associate Justices, Henry K. Braley, Boston; John C. Crosby, Pittsfield; Edward P. Pierce, Brookline; James B. Carroll, Springfield; William C. Wait, Medford; George A. Sanderson, Littleton. Salary $12,000 with pension and $500 traveling expenses.

Superior Court—Civil sitting for jury trials holden at Pittsfield first Monday in April and October, and for jury waived cases on second Mondays of January and July and the first week of April and October sittings; criminal terms, second Mondays of January and July. Naturalization last Monday of June and of December. Chief Justice Walter Perley Hall, Fitchburg, salary $10,500 without pension or $8,500 with pension and $500 traveling expenses. Associate Justices, Frederick Lawton, Boston; Robert F. Raymond, Newton; Marcus Morton, Newton; Joseph F. Quinn, Salem; John D. McLaughlin, Boston; Patrick M. Keating, Boston; Hugo A. Dubuque, Fall River; Richard W. Irwin, Northampton; Christopher T. Callahan, Holyoke; James H. Sisk, Lynn; Philip J. O'Connell, Worcester; Webster Thayer, Worcester; Franklin T. Hammond, Cambridge; Nelson P. Brown, Everett; Louis S. Cox, Lawrence; Frederick W. Fosdick, Medford; Elias B. Bishop, Newton; George A. Flynn, Boston; Henry T. Lummus, Lynn; William A. Burns, Pittsfield; Stanley E. Qua, Lowell; Frederick J. McLeod, Brookline; Alonzo R. Weed, Newton; Joseph Walsh, New Bedford; Winfred H. Whiting, Worcester; Edward T. Broadhurst, Springfield; Frederic B. Greenhalge, Lowell; Charles H. Donahue, Boston; David A. Lourie, Boston. Salary $10,000 without pension or $8,000 with pension and $500 traveling expenses per year.

Probate Court—Judge Arthur M. Robinson, North Adams; Special Judge, Hugh P. Drysdale, North Adams; Register of Probate, William S. Morton, Adams. Sessions at Court House, Pittsfield, first Tuesday of each month except August and November, and the Wednesday next after the first Monday of November; at Great Barrington, the third Tuesdays of February, May, September, and December; at Adams, the third Tuesdays of March, July and October; at North Adams, the third Tuesdays of January, April, June and November.

DISTRICT AND POLICE COURTS

Northern Berkshire at North Adams—Carlton T. Phelps, Justice; John E. Magenis, Wm. F. Barrington, Special Justices; John Martin, Clerk.

Central Berkshire, at Pittsfield—Charles L. Hibbard, Justice; James Fallon, Frederick M. Myers, Special Justices; Leland C. Talbot, Clerk.

Southern Berkshire, at Great Barrington—Walter B. Sanford, Justice; H. C. Joyner, O. C. Bidwell, Special Justices; Dennis C. Killeen, Clerk.

Fourth District Court at Adams—Fred R. Shaw, Justice; H. L. Harrington, William S. Morton, Special Justices; Edwin K. McPeck, Clerk.

District Court, Williamstown—Clarence M. Smith, Justice; William C. Hart, Special Justice: Michael L. Monahan, Clerk.

District Court, Lee—Bart Bossidy, Justice; Albert Clark, James O'Brien, Special Justices; Charles H. Pease, Clerk.

GROWTH OF CITIES AND TOWNS IN BERKSHIRE COUNTY

		1925	1920	1915	1910	1905	1900	1890	1880	1870
1.	Pittsfield	47,241	41,751	39,607	32,121	25,001	21,766	17,281	13,364	11,112
2.	North Adams	22,721	22,282	22,035	22,019	22,150	24,200	16,074	10,191	
3.	Adams	13,525	12,967	13,218	13,036	12,486	11,134	9,213	5,591	
4.	Great Barrington	6,405	6,315	6,627	5,926	6,152	5,854	4,612	4,653	4,320
5.	Lee	4,060	4,085	4,481	4,106	3,972	3,596	3,785	3,939	3,866
6.	Williamstown	4,006	3,707	3,981	3,708	4,425	5,013	4,221	3,394	3,559
7.	Dalton	4,092	3,752	3,858	3,568	3,122	3,014	2,885	2,052	1,252
8.	Lenox	2,895	2,691	3,242	3,160	3,058	2,942	2,889	2,043	1,965
9.	Stockbridge	1,830	1,764	1,901	1,933	2,022	2,081	2,132	2,356	2,003
10.	Sheffield	1,587	1,435	1,862	1,817	1,782	1,804	1,954	2,204	2,534
11.	Cheshire	1,842	1,476	1,535	1,508	1,281	1,221	1,308	1,537	1,758
12.	West Stockbridge	1,212	1,058	1,277	1,271	1,023	1,158	1,492	1,923	1,924
13.	Clarksburg	1,222	1,136	1,114	1,207	1,200	943	884	724	686
14.	New Marlborough	992	1,010	1,030	1,124	1,209	1,282	1,305	1,876	1,855
15.	Hinsdale	1,044	1,065	1,257	1,116	1,452	1,485	1,739	1,595	1,695
16.	Becket	773	674	973	959	890	994	946	1,123	1,346
17.	Lanesborough	1,187	1,054	1,080	947	845	780	1,081	1,286	1,393
18.	Richmond	619	561	564	650	601	679	796	1,124	1,091
19.	Egremont	477	441	599	605	721	758	845	875	931
20.	Sandisfield	480	460	564	566	657	661	807	1,107	1,482
21.	Savoy	399	436	524	503	549	506	569	715	861
22.	Otis	395	361	442	494	534	476	583	785	960
23.	Hancock	510	464	514	465	434	451	506	642	882
24.	Windsor	388	403	370	404	513	507	612	644	686
25.	Florida	362	298	427	395	424	390	436	459	1,322
26.	Monterey	348	282	358	388	444	455	495	635	653
27.	Tyringham	280	267	327	382	314	386	412	542	557
28.	Washington	231	240	275	277	339	377	434	493	694
29.	Alford	221	248	271	275	275	272	297	348	430
30.	Peru	113	149	195	237	268	253	305	403	455
31.	Mount Washington	58	73	95	110	87	122	148	205	256
32.	New Ashford	85	116	92	92	100	107	125	203	208

C. S. Ferry & Son, Inc.

DEALERS IN ALL KINDS OF

Lumber

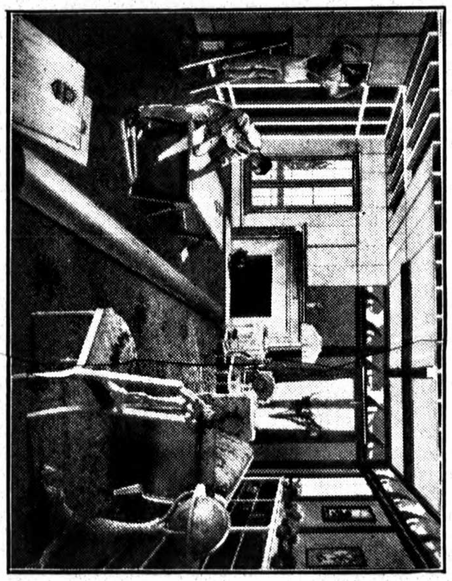

Doors, Sash, Glass, Mouldings and Building Paper, Upson Board, Bestwall Plaster Board, Celotex Board, Ruberoid Roofing, Dowels, Storm Sash. Quartered Oak Flooring a Specialty.

ASK FOR OUR HOME PLAN BOOK

COR. CENTER AND CHURCH STS., PITTSFIELD, MASS.

E. A. STROUT FARM AGENCY---Farms and Country Homes

FRED C. TOBEY — Real Estate and Insurance — West Stockbridge, Mass.

It Is Our Function

To provide for life's uncertainties, as well as exert a stabilizing influence to Business Enterprises, and relieve many of the discomforts of old age

Our representatives are fully equipped to assist you in securing such protection

BERKSHIRE LIFE INSURANCE COMPANY

PITTSFIELD, MASSACHUSETTS

Electricians
PLUMBERS
Phone 843-W Pittsfield
26 Dunham St.
F. H. RETALLICK

Ralph W. Emerson

General . . .
Contractor

Agricultural Bank Building

100 NORTH ST. PITTSFIELD, MASS.

The Flower Shop
Freshest Flowers
FOR ALL OCCASIONS. 40 Fenn St., Pittsfield, Mass.
BEST SERVICE Phone 1140 Res. 3946-W

R. C. ROBERTSON
Successor to Bruce & Robertson
RM 407, BERKSHIRE LIFE INSURANCE BLDG. PITTSFIELD, MASS.

Real Estate and Insurance Broker
CITY AND SUBURBAN HOMES
FARMS ESTATES